In Three Parts—36 Pages
PART I—TELEGRAPH SHEET—14 PAGES

The Los Angeles Times

"Hail on, hail on, and on and on."

...DAY MORNING. Vol. XLII. JUNE 4, 1923.

Liberty Under Law—Equal Rights—True Industrial Freedom

GREATER SOUTHERN CALIFORNIA

...EADY TO QUIT AGAIN

"Strikers" Get Enough

...n Passive Resistance Campaign Shows Signs of Cracking

...n Stock Larders to Prepare for Increase in Living Costs

BY PAUL WILLIAMS
[EXCLUSIVE DISPATCH]

...SSELDORF, June 3.—The ...e resistance is beginning to ...der the strain of the oc... and the economic condi... is far from broken, but ... unmistakable signs of its ... and the predicament of ... is hardly expected ... as the weeks roll on.

... example of the restetless ... is the payment of a wine ... to the French by the majority ... hotel and restaurant owners ...dorf. Those who continue ... this internal revenue ... their government have had ... sealed and should ... their many hun... of thousands of bottles will ... at auction.

... number of German railroad ... working for the French ... reach 6000 and is in... daily. Of 120,000 nom... employed on the railways ... Rhineland and Ruhr, hun... are being evicted weekly ... their state-owned homes and ... Germany.

IRONIZE TRAINS

... patronage of trains ... by the French is slowly ...

... the dollar over $1,000, the ... paper mark has now ... a point on its headlong ... career which makes it ... than the paper it is ... Its purchasing power ... reduced to practically noth... the next few days are ex... here to see prices soar up... a rapidity only equaled ... rapidity of the mark's fall. ... is considerable; of ... can be no doubt. Not ... was unexpected—or ... that the mark will ... lower depths than at ... worst has taken the ... by surprise in the sudden... the slump, and here in the ... situation which must in... arise in specially danger... A few days after the grave ... caused by the economic ... were settled, the red-tinted ... stopped by a general in... in workers' wages; that in... will become nonoperative ... the upward sweep of all ... Yesterday at a meeting of ...Schwerbund and the Koh... (Cologne Council) it was ... to raise the price of coal ... per cent upward, accord... districts.

COAL RAISES ALL

... the rise in the price of coal ... pro rata rise of almost all ... The Ruhr strikers were ... through a 50 per cent in... in their wages. The con... which may be drawn from ...

(Continued on Second Page)

The Hog in the Manger

Players' Club Will Present Noted Classic

[EXCLUSIVE DISPATCH]

NEW YORK, June 3.—The Players' Club's second annual classic revival of "The School For Scandal" will open for a one week's engagement at the Lyceum Theater Monday night.

William Seymour has conducted the rehearsal, Albert Sterner and W. J. Enright have painted the fifteen portraits which adorn the gallery of the surface home in the auction scene and Norman Belgedes has painted the scenery. After two weeks work the all-star cast is ready for the opening.

The following are the members in the all-star company: John Drew, Tom Wise, McKay Morris, Charles Richman, Etienne Girardet, Henry E. Dixey, Albert Bruning, Albert G. Andrews, Ernest Lawford, Robert Mantell, John Craig, Grant Mitchell, Francis Wilson, Walter Hampton, Reginald Werrenrath, Ethel Barrymore, Violet Kemble Cooper, Charlotte Walker and Carroll McComas.

BRITISH MAY WAIVE CLAIMS

Reparations Conference in Brussels Expected to Develop Changes in German Payment Plan

[BY CABLE—EXCLUSIVE DISPATCH]

PARIS, June 3.—As the basis for a new reparations agreement and another attempt to stabilize Europe, the new British government is willing to waive its claims on France and Italy and her 22 per cent share of the present reparations payments if the new agreement will cover her on her interest and amortization charges on her American debt agreement.

This is the statement which has been brought to Paris within the last few days by Belgian business men headed by Georges Barnich, director of the Solvay Institute, following conversations they had in London.

The plan which would put an entirely new face on the reparations question is now being discussed by the Belgians with French financiers in the hope of getting them to exert pressure on the Poincare government to accept it, as the basis for consideration at the coming conference in Brussels.

ALLIED SOLIDARITY

The Belgians seem to be sure of their premises following their talks in England and their visit is of the highest significance, in view of the evinced desire of the Belgian government to bring France, Great Britain and Italy together and to ask just what Great Britain expects to demand from her Allies.

The plan in detail would be for Germany to agree:

First, to pay thirty billion marks gold to France and five billion to Belgium, these countries to pay their own pensions and devote the money solely to reparations.

Italy and the Balkans are to get nothing beyond the remission of their war debts.

Second, Germany to pay England 600,000,000 to 700,000,000 marks gold annually to cover her debt to the United States.

Third, Germany to agree to pay whatever sum is necessary to cover

(Continued on Second Page)

COMPTON MAN DIES UNDER CAR

Motorist Instantly Killed as Auto Turns Over; Aged Woman Fatally Hurt

Charles L. Errickson, East Almond street, Compton, was instantly killed late yesterday afternoon when the automobile in which he was riding turned over and pinned him beneath the wreck on the road between Redondo Beach and Inglewood. The man accompanying Errickson, whose name is believed to be Wildmeyer, escaped without injury and is being held by the Redondo authorities pending the inquest.

According to the police the cause of the accident has not yet been solved. It is believed that the two men were coming back from the rodeo at Santa Monica and they either turned out too far for a passing automobile or else were struck by another machine. A witness declared that at the time of the accident a red automobile was passing, but whether it caused the accident could not be determined.

Wildmeyer late last night was in a dazed condition, and was unable to give a clear account of the tragedy. Broken whiskey bottles were found in the overturned automobile, the police said.

The body of Errickson was removed to the funeral parlors of George Cate, Redondo.

Mrs. Elizabeth Palmer, 82 years of age, 5971 Chula Vista Way, was probably fatally injured late last night when she was struck by an automobile containing several men and dragged for forty feet as she was attempting to cross the street near the intersection of Compton and Cheremoya avenues.

After striking Mrs. Palmer the driver of the automobile failed to stop to offer aid, but continued on its way at a high rate of speed. Mrs. Palmer was picked up by Police Officer Hutchins, who rushed her to the Receiving Hospital, where little hope is held for her recovery.

LEEPER CONVICTED IN WERTZ MURDER

[BY A. P. NIGHT WIRE]

IOWA CITY, June 3.—Robert Leeper, charged with shooting Roy Wertz, his father-in-law, was found guilty today by a jury which was out sixteen hours. The jury recommended life imprisonment in the State penitentiary.

The shooting occurred December 27, last, at the Wertz home here. Leeper, it was said, had threatened to kill Wertz, saying that by doing so, he could get $20,000, and that Mrs. Roy Wertz would take the blame. Mrs. Wertz took the blame, saying she shot her husband in self-defense, but this did not free Leeper.

THE DAY'S NEWS SUMMED UP

THE SKY. Clear. Wind at 5 ... ambient; velocity, 9 miles. ... highest, 68 deg.; ... deg.; Forecast: For Los ... and vicinity: Monday ... For complete weather ... on last page of this section.

...RIAL. A digest in Spanish ... important news events ... day will be found on the ... page of this section of ...

...GELES HARBOR NEWS. ... of the arrivals and ... vessels in and out of ... Harbor will be found ... 6, Part I.

...Y CITY. Two were bitten ... Sunday crowd of pleasure ... Long Beach were thrown ... by a rabid dog.

... women and fourteen men ... arrested in the third raid ... week on the Miller Apart... and charged with vagrancy, ... and violation of the ... Act.

... were unable to find trace ... the car from which shots ... that killed Mrs. Flor... Bond and wounded Miss ... P. Miller.

... vessel burned for eighteen ... in the hold of a liner at ... Harbor was finally ... with damage estimated ... $500,000.

... fishermen were drowned ... Sunday by a rip tide ... during a picnic at Re...

... was on for the col... during the ... by the Internal ... Department.

... who advertised for red... said he found ... with that colored hair to ... expensive and all-around ... specimen."

... of the Southland will ... by beautiful girls ... marriage to be per... the Disabled War Vet...

... of the National Cloth... started making ... to stimulate ... the association's conven...

... Shaw announced G. ... several theories from ... in a common dwelling ... campaigns for po... ... Board of Education.

GENERAL EASTERN. School girl said to have been despondent over the fact that her mother refused to allow her to bob her hair committed suicide.

Delegates of Los Angeles Shriners, on way to Washington convention, gave King "Tut" parade and celebration at Garrett, Ind.

New York received word from Washington canceling deportation order for James Dale, English actor.

PACIFIC COAST. Royal Mounted Police raid liquor boat nest near Victoria, seizing four laden craft, a part of the cargoes of which were said to have been destined for ports in the United States.

Indians at Yuma celebrated Karoak, the tribal custom in honor of the dead, with sacred rites yesterday.

WASHINGTON. Denial was made that Treasurer Upham of Republican National Committee was to resign.

Representative Garner of Texas, through death of Representative Kitchin, was to become Floor Leader of Democrats in House and ranking member of Ways and Means Committee.

National valuation conference threatened to start mandamus proceedings against Interstate Commerce Commission to obtain figures on original values of railroads.

FOREIGN. Mabel Russell, actress-wife of Capt. Philipson of England, was elected to the House of Commons.

Itinerary of Dr. Nicholas Murray Butler in his lectures on American history to students of British universities was announced.

With marks almost to nothing and economic conditions becoming gradually worse, the policy of passive resistance in Berlin is weakening.

REMEMBER THIS
BY H.M.STANSTIFER
A faith that isn't worth fighting for isn't worth very much.

SHRINE MEN ASSEMBLE

Conclave Calls to Capital

Caravans of Pilgrims Clog All Avenues Leading to Washington

Estimated 300,000 Persons From All Sections Will Attend

[EXCLUSIVE DISPATCH.]

WASHINGTON, June 3.—Traveling by rail, automobile, steamship, and even airplane, Shriners today are arriving by thousands to take part in the forty-ninth annual conclave of the Imperial Council of their order. Nobles of the Mystic Shrine in full regalia, the red, yellow and green of their costumes adding to the already colorful effect of the bunting with which the city is bedecked, are numerously present already, and by Tuesday night it is estimated that 300,000 persons will have arrived here from every section of the United States, some of its insular possessions and Canada.

Every road to the capital is clogged today with caravans of the pilgrims. Abou Saad Temple of the Canal Zone, blazed the first trail into Washington at noon yesterday, just three hours ahead of Abou Ben Adhem, one of the Middle West temples which had expected to have the distinction of being the first complete temple delegation to arrive.

ENDS LONG JOURNEY

Completing a journey that started in Honolulu, Imperial Potentate James McCandless led his own caravan into the city at 3 o'clock this morning, all the Shriners in the city being on hand in full regalia to welcome him.

The road to Mecca has been a rough and rugged one for many of the pilgrims traveling in motor caravans. The largest of these will reach Washington at noon tomorrow when the caravan that started from California will be escorted into the city and participate in the dedication of the Zero Milestone on the Lilipee by President Harding. Latest reports stated that it consisted of about 500 cars, only fifteen of which completed the long journey from the Golden State, however.

All of the other California cars turned back after trying in vain to struggle through the mud of Kansas and other States west of the Mississippi.

HUNDREDS OF MOTORISTS

Hundreds of motorists have already parked their cars here and thousands more are almost knocking at the gates of the city. The largest number is expected in tomorrow or early Tuesday, just in time for the first parade.

The official program today was devoted exclusively to religious services. In the afternoon a special mass service was held on the summits of Temple Heights, where is to be raised the world's greatest Masonic temple.

Louis Schwaebe, Collector of Customs of Los Angeles, and one of the most important men in the California Shriners' delegation, is about the busiest man in Washington between official duties with government officials and as a dispenser of information and California hospitality at the Los Angeles Shrine headquarters in the Spanish gardens of the Washington Hotel.

MEETS PRESIDENT

Collector Schwaebe was presented to President Harding by Director of the Mint Scobey, who was one of the original Harding men twenty years ago, and was one of the men who really persuaded him to make the race. Director Scobey comes from San Antonio, Tex., and he and Collector Schwaebe have been friends for years. He is doing the honors for the Los Angeles official.

Following his White House visit, Collector Schwaebe was presented by Director Scobey to Secretary of the Treasury Mellon.

Collector Schwaebe will be here all week and possibly will extend his visit to New York before returning to Los Angeles.

KING "TUT" RESURRECTED

Los Angeles Delegation of Shriners Holds Burlesque Parade and Banquet at Garrett, Ind.

BY RUSSELL W. LOCKWOOD
[EXCLUSIVE DISPATCH]

GARRETT (Ind.) June 3.—(Aboard Special Train En Route to Washington.) A "King Tut" banquet party given by Potentate Louis M. Cole was the outstanding feature today of the Los Angeles Shriners' special train. Virtually every member of the party assisted in the presentation of a burlesque on the revival of "King Tut."

A brief stop at Garrett, Ind., was made in which all members of the party participated in specially prepared costumes originated for the occasion. The part of King "Tut" was played by Louis M. Cole and "Mrs. Tut" ably taken by Leo V. Youngsworth.

Specially prepared caskets painted in all the gorgeous hues of ancient Egypt were used to carry King "Tut" and his mummified better half. Pallbearers selected from the patrol were Carl Wrendf, J. A. Nickel, F. W. Walker, Roy McCray, Fred Kleg, Phil McColloch, L. D. Hollingsworth, Stanley Burener, L. R. Miller, A. C. Brek, Louis Posso and A. J. Nelson.

Following the parade the party returned to the train for the dinner that was given to the entire delegation as guests of Potentate Cole.

Ladies of the party in costume and taking part in the ceremony were Mrs. Dave F. Smith, Mrs. Fred Kleg, Mrs. Fred Wadley, Mrs. Harry Chamberlain, Mrs. Leo Youngsworth, Mrs. G. W. Isaacs, Mrs. E. J. Delporte, Mrs. Jesse Brown, Mrs. Joseph Musgione, Mrs. Richard Alter, Mrs. Fred Doyle, Mrs. W. I. Tupman, Mrs. L. J. Posso, Mrs. P. H. Montgomery, Mrs. L. S. Rounsevalle, Mrs. George Adair, Mrs. J. I. Moyse, Mrs. Carl Metcalf, Mrs. B. J. Tearle, Mrs. E. D. Baker, Mrs. G. T. Patterson, Mrs. S. H. Perine, Mrs. C. A. Charlton, Mrs. L. M. Barrows, Mrs. R. O. Kumles, Mrs. R. Shattenger, Mrs. Paul Ehlers, Mrs. L. F. Sherman, Mrs. C. P. Ramsey, Miss Margaret Ramsey, Mrs. Vernon Brown, Miss Thelma Mottell, Mrs. H. B. Woodill, Mrs.

(Continued on Second Page)

RUSSIAN-BRITISH CRISIS BASED ON INDIAN PERIL

Soviet Propaganda Incites Gandhists; Curzon Favors Severe Measures, But No War

BY EUGENE J. YOUNG
[EXCLUSIVE DISPATCH]

NEW YORK, June 3.—The British Lion and the Russian Bear are growling at each other again; deep growls that make all the other animals of the eastern menagerie uneasy.. If one were to take on face value the carefully censored accounts that reach us he might think it was all about some fishing rights in the Arctic, involving the three-mile limit, or about an insult which a soviet statesman delivered to a British diplomat anent the persecution of prelates.

Such things, however, important as they are, are not sufficiently vital to the British Empire to induce it to take on fresh difficulty at a time when it has all the troubles it could want in the Ruhr, in the Near East and at home. The cause is far deeper. It is to be found in the old bone of contention which for generations has disturbed the relations of the two great Empires—India. Afghanistan, Persia, India and the roads thereto are again in perilous state and the Lion believes the Bear is taking advantage of this condition and will take further advantage if not abruptly halted.

WHERE THE TROUBLE LIES

Here are the chief factors in a situation which has many aspects:

(1.) In the trade agreement between London and Moscow, signed in March, 1921, was a stiff provision which bound the Soviets, as the price of cessation of the British Naval blockade, to abandon their propaganda against the British Empire in the Near East. The British were also bound to cease aiding revolutionary efforts against the Soviets.

(2.) Profiting by this agreement and the temporary eclipse of the Turks, the British undertook to suppress the Gandhi movement in India by imprisoning thousands of agitators, to make a new friendly agreement with Afghanistan and to reassert their preponderant position in Persia.

(3.) Moscow kept the agreement for more than eighteen months. Lenin, was working for trade relations with the western powers and recognition of his regime. At Genoa recognition was denied. At the first Lausanne conference the Soviet delegates were thrust out of important deliberations. Turkey was weaned away. Then Lenin became mortally ill, the radicals regained power and it was decided that, since the western nations had been so hostile, Bolshevism should turn its attention anew to the work of revolution in Asia.

FRESH PERILS FOR BRITISH

(4) This decision was largely due to the decided weakening of the British position. Demands of harassed taxpayers at home had caused withdrawal of most of the garrisons in Persia and Mesopotamia, leaving these lands at the mercy of the Turks and Russians. A bitter border war on the northeast frontier of India, in which British airplanes have bombarded villages, killing Mohammedan

(Continued on Second Page)

EVASION OF DUTY TAX ON OIL CHARGED

Federal Judge in Brazil to Sue Standard Branch for $3,000,000 in Levies

[BY CABLE AND ASSOCIATED PRESS]

BUENOS AIRES, June 3.—The West India Oil Company, a Standard Oil concern, is charged by Federal Judge Zavalia with "resorting to illegal methods" in extracting kerosene, gasoline and other derivatives of petroleum from a mixture "by means of rapid manipulation which almost immediately produced grades that otherwise would have been subject to considerable duties." These grades, he declared, were not reported by the company in their true quality and therefore were introduced to Argentina clandestinely, forming part of an artificial composition, which, he maintains, was falsely reported as crude or fuel oil.

Judge Zavalia made this known yesterday, when he condemned the company to pay the full value of millions of gallons of gasoline and kerosene imported into Argentina by the company for five years, the court finding the company guilty of defrauding the government of the duties on these importations.

According to the deductions made in Judge Zavalia's sentence, which was based on figures showing the quantities of the various grades of oil imported by the company from 1917 to 1923 and figures on the quantities sold for the same period, more than 200,000,000 litres, represented by the company as crude and fuel oil, were actually a mixture of gasoline and kerosene subject to high duties, which the Judge holds were never paid.

"The number of litres thus imported having been determined," the verdict says, "they are declared confiscated, but as this merchandise has already left the jurisdiction of the custom house, the defendants will have to pay the full appraised value of the same, plus duties and court costs."

The duties alone were estimated at more than $3,000,000 when the Federal Attorney presented the charges against the West India Oil Company. It is expected the company will appeal to the higher court.

Boat of Scotch Whisky Netted Large Fortune

[BY CABLE—EXCLUSIVE DISPATCH]

LONDON, June 3.—"The first steamer of Scotch whisky which set out six months ago for the United States has returned home," says the Daily Chronicle. "After disposing of its cargo of 30,000 cases representing a third of a million bottles of whisky, a profit of £125,000 is said to have been made.

"The crew said they anchored well outside of United States territorial limits and boats put out from the shore to get the cases. Some of these boats were the craziest afloat.

"But for the most part well-equipped and fast motor boats, which could outdistance government patrols, were used by American smugglers or bootleggers, who came alongside and hastily loaded hundreds of cases or whatever they could carry and then made for their secret landing places.

"Gangs of bootleggers and pirates infested the waters and more than one Scotch vessel was attacked by them."

LIGHTNING DEATH

[EXCLUSIVE DISPATCH]

INDIANAPOLIS, June 3.—Ruth Webb, 15-year-old high-school girl, was killed by lightning yesterday when she took refuge under a tree during a thunderstorm.

Automobiles classified according to model and make, with plainly marked headings—

An exclusive feature of the "Automobile" columns of

Times Want Ads

First in the World

LEAVES NO LOOPHOLES

Liquor Protests All Ignored

Any Alcoholic Beverages on Foreign Ships Banned, Is Treasury Ruling

Medicinal Supply Immune, but "Ship Stores" Cannot Enter Ports

[BY A. P. NIGHT WIRE]

WASHINGTON, June 3.—The Treasury tossed on the international doorstep tonight its new regulations carrying out the Supreme Court decision barring all beverage liquors from territorial waters of the United States after 12:01 a.m., the 10th inst. No loopholes have been left, according to a Treasury spokesman, and the court's recent construction of the dry law will be rigidly applied.

Having failed to find any way by which conflict with foreign laws could be avoided, the Treasury based its new ship-liquor rules on a literal reading of the court's opinion and prepared to let come what may. Its only hope of alleviating a situation which most officials agree will be embarrassing to international commerce, was said to lie in remedial legislation from the next Congress.

NO INBOUND CARGOES

Except for the exemption granted medicinal liquor, the usual immunity accorded diplomats and the privileges allowed foreign vessels of war, the regulations permit of no inbound passage of alcoholic beverages. Consideration is given, however, to ships forced by the extremity of distress to put into an American harbor. But even such vessels, if they have liquor aboard, must show that the necessity was grave and "the proof must be convincing," after which they will be required to give bond for faithful observance of the American dry law.

Concerning the hope among foreign maritime powers of relief from what is regarded as one of the most drastic interpretations ever given by the Supreme Court, some Treasury officials felt tonight that Congress might find a way of circumventing the import deadline. Others were convinced that the barred zone was due to remain until a change was made in the Eighteenth Amendment.

In this connection, it was pointed out by the latter that the decision of the Supreme Court was based fundamentally on the sweeping provisions of the amendment rather than on the Enforcement Act, and that the court held, regardless of whether liquor for beverage uses was being imported, was being carried for any such purpose within the three-mile limit constituted transportation which is specifically forbidden by the amendment. Legislation to relieve the situation from the foreign viewpoint, it was contended, could scarcely be other than in con-

(Continued on Second Page)

LATEST LADY COMMONER

Former Musical Comedy Star Is to Make Laws

[BY CABLE—EXCLUSIVE DISPATCH]

LONDON, June 3.—The election to the House of Commons of Mabel Russell, the actress-wife of Capt. Hilton Philipson, further diversifies the feminine contingent of legislators in the British Parliament.

The entry of an actress to the peerage long ago ceased to be an uncommon occurrence, but the advent of a former musical comedy

(Continued on Second Page)

Mabel Russell
When She Appeared as Star in the "Dollar Princess."

RUSSIAN AND BRITISH CRISIS

Soviet Propaganda Incites Gandhi Followers

Severe Measures Are Favored by Lord Curzon

Although Lion Growls, War is Not Anticipated

(Continued from First Page)

women and children, has aroused the Afghans. The success of the Turks has caused a wave of fanaticism to sweep over the Mohammedan world and led to renewed demand for freedom from the western Christians.

(6) In India a most dangerous situation has arisen. Jailing of Gandhi and thousands of his followers has resulted in changes in the leadership of the radical masses; and less peaceful persons are now in control. They are taking part in elections. They have already won the municipal governments in vast portions of the country and are planning to take control of the provinces and Parliament. These officials refuse to collect taxes or co-operate with the British in any way, thus producing progressive anarchy. The Moderates decline to aid the British unless further home rule is granted.

MOSCOW FEARS NEW ATTACK

(6) Proof that the Bolsheviki have had a large share in stirring up these perils has been obtained by London. Therefore the threat has been made to break the trade agreement (which undoubtedly would be followed by renewal of the blockade.) While Marshal Foch was looking over the Polish army a British military mission visited the Russian-Rumanian frontier and Moscow charges the purpose was to start fresh operations against the soviets.

(7.) Russia has taken this position: "The accusations made by Curzon give ground for the belief that in the opinion of the British government the Russian republic should not have any policy of its own in the East at all, but should everywhere support the policy of Great Britian. The Russian government never gave an undertaking of this kind, nor has there been any agreement on this matter between it and Great Britain hitherto. The soviet government cannot admit that the maintenance and development of amicable connections with the peoples of the East, founded on genuine respect for their interests, is a breach of the Russo-British trade agreement."

(8.) Giving way on all else, Moscow has insisted it will not give way here: The most it will do is to have a conference with the British on the whole eastern situation and try to reach an understanding. Curzon was opposed to such a conference. He would have precipitated a break, but the British people quickly showed they wanted no war. Now it appears that the conference is to take place. When it comes some Bear and Lion fur will fly.

GLOOMY PICTURE OF INDIA

It is on India that the anxious attention of the British is again fastened. Turkey, Palestine, Mesopotamia—even the Ruhr—are details, but India is vital to the existence of the empire. Why they are so anxious is best told by Sir Ludovic Porter, who won his title by long and distinguished service in India. This is the warning he has given to Britain:

"At the recent municipal elections in the United Provinces—a province which contains most of the large towns in India outside the Presidency towns the Extremists have swept the boards. The Moderates, many of whom have conducted municipal affairs for years with great ability, have ceased to exist. Many of the leading provincial extremists, recently released from jail, have been elected.

"The new chairmen of the great towns of Lucknow, Allhabad and Benares are among these. These men have avowedly captured the municipal machinery in order to destroy it. Their program, unless modified, contemplates the refusal to collect taxes or to pay interest on government loans, the use of the primary schools to preach subversive doctrines and the withholding of all municipal services from Europeans within the municipal limits.

"The next item in the program is to obtain control of rural administration through the elections to district boards. Should they succeed they will no doubt endeavor to capture the legislative council at the autumn election. A party whose program includes the free distribution of other peoples' land and nonpayment of rents and taxes has certain advantages in appealing to a peasant electorate, in the main illiterate. If they obtain a majority a crisis in the administration will be reached."

NATIVE RULERS IN DANGER

This applies to only one section of the country, but the situation in others is no better. In the Punjab the Mohammedans are as bitter as ever, and more heartened by the Turkish victories. The whole land is being toured by representatives of the Nationalist Congress (the Gandhi organization) seeking volunteers for carrying on its work, and funds. Whenever the authorities attempt to interfere hartals are ordered, the general strikes stopping all business in big cities.

The people refuse to pay taxes and when their property is seized to be sold nobody will buy.

Even the native rulers, who run their own states, have become alarmed. They are using severest repressive measures in their domains, but are so troubled by propaganda from out side that they have induced the central government to take stern measures against agitators in neighboring States. Even the religious organizations are to be subjected to government supervision because of their aid to the revolutionaries.

In such a situation lies opportunity for the trouble-makers at Moscow. And London has proof they have been busy. That is why the lion is growling so deeply.

What everybody nowadays is "cracking up" MUST BE GOOD.
Everybody is "cracking up" OUR TWO-PANTS SUITS.
Therefore they must be GOOD.
And YOU, too, will pronounce OUR TWO-PANTS SUITS EXTRA GOOD when you investigate them.
For, you're getting NEW LIFE added to your suit, by reason of the EXTRA PAIR of PANTS.
Large assortment $35, $40, $45.

Everybody is Cracking Up Our TWO-PANTS SUITS

SERVICE STYLE ECONOMY

TWO PANTS SUITS
They keep you looking your best

$35 $40 $45 $50

You're "Johnny on the Spot" with a 2-pants Suit

Sports and conservative models.

Stylish Straws $2 to $5

Scott Bros. America's Smartest Clothes

425-427 South Spring Street

Throngs Hail Gov. Smith at B'rith Meeting

[EXCLUSIVE DISPATCH]

SARATOGA SPRINGS (N. Y.) June 3.—Gov. Smith made his first public appearance here this afternoon since approving the Mullan-Gage prohibition enforcement repealer last Friday. As he entered the convention hall more than 2000 national delegates of the Independent Order of B'rith Abraham were on their feet enthusiastically singing "The Sidewalks of New York."

"Allow me to present," said a speaker, "my former colleague our present Governor and the next President of the United States." This remark threw the convention into a frenzy of prolonged cheering.

"It's early and I have a good deal to do," was the Governor's answer, and the crowd cheered louder.

The crowds choked the aisles, waving hats and flags, and shouting: "You did a good job on that bill, Al!"

The Governor extended a welcome to the delegates and reminded them he did not forget he, too, hailed from the East Side.

Washington to Hear of Voliva Flag Incident

[EXCLUSIVE DISPATCH]

WAUKEGAN (Ill.) June 3.—The flag of Wilbur Glenn Voliva, religious cult leader, flying above the Federal Building in Zion City in place of the Stars and Stripes, has caused a rumpus in Lake County that promises to reach to Washington.

Recently a Voliva adherent was appointed postmaster and almost simultaneously the American flag came down and Voliva's went up. Tomorrow an independent citizen of Zion will be chosen to carry the complaint to Washington as Sheriff Edwin Ahlstrom, an ex-service man refused to act following a near riot Saturday. During the war Voliva persisted in flying his flag above the Stars and Stripes but Gen. Moffatt of Fort Sheridan, led an invasion of Zion City and forcibly lowered the cult's emblem.

Chinese Advise Overthrow of Rule at Peking

BY ROBERT BENNETT

[BY CABLE—EXCLUSIVE DISPATCH]

[Copyright, 1923, by the Chicago Tribune.]

SHANGHAI, June 3.—A Chinese mass meeting today took a revolutionary turn, the leaders first calling upon the Peking government to discharge the Shantung officials responsible for permitting the Lincheng affair; second, urging an organization throughout China, to unite and overthrow the Peking government, and third, suggesting Chinese and foreigners throughout the country combine their efforts to eliminate banditry.

The meeting was orderly.

The attendance was estimated at from 1000 to 2000.

BRITISH SHIP BEACHED FOLLOWING COLLISION

[BY CABLE—EXCLUSIVE DISPATCH]

LONDON, June 3. — The British steamer Graphic was beached today off Belfast Lough after a collision with the American steamer Balsam.

The passengers and crew of the Graphic were transferred to another vessel after the collision and there was no loss of life.

NO LOOPHOLES IN DRY RULING

Treasury Will Stick Rigidly to Court Decision

Alcoholic Cargoes on Foreign Ships Are Banned

No Limit Set on Amount of Medicinal Liquor

(Continued from First Page)

travention of the Constitution and therefore invalid.

PROVISIONS LAID DOWN

Specifically the regulations provide:

No merchant vessel, domestic or foreign, may lawfully carry as cargo within the territorial waters of the United States any liquor for use for beverage purposes; liquor for nonbeverage purposes may be transported within the territorial waters of the United States under permit in accordance with the provisions of Section 93 of Regulations Sixty (Medicinal and Sacramental.)

It is unlawful for any United States or foreign vessel within the territorial waters of the United States to carry or possess as sea stores any liquor whatsoever for beverage use.

As regards the exemption accorded, the regulations have set down restrictions that require permits and reports of a character and quantity sufficient to give the government a complete check on all liquor thus brought into the barred zone or landed on American soil. Provision has been made, however, that the seizures directed and the fines allowed to be imposed may not apply to vessels which have left a foreign port prior to the 16th inst., and which reach a port of the United States after the ban is operative.

No limitation is prescribed for the amount of medicinal liquor which any craft may possess in American waters, the regulations stating only that a "reasonable" quantity may be retained for such nonbeverage purposes until the master of the vessel has had "a fair opportunity to obtain either a permit or certificate of medicinal need." The permits or certificate which may be had from medical officers of the public health service expire at the end of the year in which they are supplied, unless they are dated subsequent to September 1, when they are valid until the end of the succeeding year.

HEAVY DUTIES IMPOSED

The regulations, treasury officials explained, placed many duties on the medical officers of the Federal Health Service in connection with the evident intention of compelling strict adherence to the dry law with respect to medicinal liquor. In fact, it was declared, this branch of the government service will have in its control after the 10th inst., almost complete supervision of the use of medicinal liquor aboard vessels in American waters, although every function those medical officers exercise, finally reaches the prohibition commissioner in Washington for review.

The situation which will arise from strict application of the decision has been officially called to the attention of the State Department by Great Britain, France, Italy, Japan, Portugal, Spain and The Netherlands. They, as well as other governments affected, are understood to be hopeful of relief before long through some remedial step which will afford them more liberty of acting within the limits of their own ships when in American territorial waters.

The possibility of some lines canceling their sailings to American ports, however, is regarded as far from remote. The Spanish Royal Mail Steamship Company is said already to be on the point of canceling the monthly sailings of its liners to New York en route to Havana and Vera Cruz with cargoes of liquor. On the other hand, there are indications that both the British and the Japanese companies will conform to the regulations in the hope that a solution of their difficulties will be found in due course.

GOVERNMENT TO AID WENDOVER ROADWAY

APPROVAL OF PROJECT MEANS SPEEDING UP OF TRAVEL IN CALIFORNIA

[EXCLUSIVE DISPATCH]

WASHINGTON, June 3.—Motor travel into Northern and Central California will be greatly expedited by the building of the Wendover cut-off link in the Victory highway which has just been approved as a Federal aid project by Secretary of Agriculture Henry C. Wallace, according to advices here.

Salt Lake and Ogden are considered gateways to the West, the tourist going north from these points to reach the Pacific Northwest; south to reach Southern California, and west to reach Northern and Central California.

According to advices from the California State Automobile Association, the two roads leading from Salt Lake City into Northern and Central California were in bad condition and the State of Utah recently decided to submit as part of its Federal aid system a road extending from Salt Lake City, westward to Wendover and the Nevada State line there to meet a similarly designed road on the Nevada highways system. This recommendation was submitted to Secretary Wallace and after some consideration he approved the project.

Northern and Central California are greatly interested in the building up of this road.

KIN OF HARRIMAN HAS JOINED FILM RANKS

[EXCLUSIVE DISPATCH]

NEW YORK, June 3.—J. Borden Harriman, son of Mr. and Mrs. Oliver Harriman and nephew of E. H. Harriman, has embarked as a motion-picture actor. For the last few days Harriman has been mixing drinks behind an eastside bar in a scene in the production of "Grit," by the Film Guild. He plays the hard-boiled bartender.

According to present plans Harriman will work in other Guild pictures.

FANCY DANCING TEACHERS MEET

Terpsichore Will Reign in Supreme Style During Week of June 17

[EXCLUSIVE DISPATCH]

NEW YORK, June 2.—"Peg's Hunt" and other interpretative and aesthetic dances will be glorified in a special week beginning June 17, devoted to celebrating the growth of choreography, the American Society of Teachers of Dancing announced. There are 12,500 dance instructors in the society, and more than 1500 are expected to be in the city during the Dance Week festivities. The demand for instruction in fancy dancing is increasing, it is said.

GANGSTERS' CLUB QUITS IN BROOKLYN

Place Closes Doors After Frequent Visits Made by Police Force

[EXCLUSIVE DISPATCH]

NEW YORK, June 3.—The Brown Club at No. 226 Nassau street, Brooklyn, asserted rendezvous of gunmen, has closed its doors after two years of existence. Among its leaders was "Bill" Lovett, of No. 26 Bridge street, asserted notorious gangster who had trouble with the police recently in connection with a gang murder but who was released for lack of evidence.

Police Capt. Thomas Mullarkey, of the Poplar street station, said that in the last two years his men frequently have visited the club "frisking" members without result. A leader of the club, he said, was known to have his women master of the vessel has had "a fair opportunity to obtain either a permit or certificate of medicinal need." The permits or certificate which may be had from medical officers of the public health service expire at the end of the year in which they are supplied, unless they are dated subsequent to September 1, when they are valid until the end of the succeeding year.

HEAVY DUTIES IMPOSED

The regulations, treasury officials explained, placed many duties on the medical officers of the Federal Health Service in connection with the evident intention of compelling strict adherence to the dry law with respect to medicinal liquor. In fact, it was declared, this branch of the government service will have in its control after the 10th inst., almost complete supervision of the use of medicinal liquor aboard vessels in American waters, although every function those medical officers exercise, finally reaches the prohibition commissioner in Washington for review.

The situation which will arise from strict application of the decision has been officially called to the attention of the State Department by Great Britain, France, Italy, Japan, Portugal, Spain and The Netherlands. They, as well as other governments affected, are understood to be hopeful of relief before long through some remedial step which will afford them more liberty of acting within the limits of their own ships when in American territorial waters.

The possibility of some lines canceling their sailings to American ports, however, is regarded as far from remote. The Spanish Royal Mail Steamship Company is said already to be on the point of canceling the monthly sailings of its liners to New York en route to Havana and Vera Cruz with cargoes of liquor. On the other hand, there are indications that both the British and the Japanese companies will conform to the regulations in the hope that a solution of their difficulties will be found in due course.

SCHOOLGIRL DENIED WAY TAKES LIFE

Mother Refuses to Let Maid Bob Hair and Become Flapper; Kills Self

[EXCLUSIVE DISPATCH]

CHICAGO, June 3.—Other girls in her classes rolled their stockings, had their hair bobbed and called themselves flappers, and so she wanted to be a flapper, too. But her mother was an old-fashioned mother who kindly but firmly said, "No." So she put a rubber hose in her mouth and turned on the gas.

That is the story behind the suicide of Ruth Hornbaker, 14-year-old high-school girl of Berwyn. She died today in the home of her father, Albert R. Hornbaker, after two days in a comatose condition. Her parents found her Friday night with a gas hose in her mouth and unconscious.

"I can assign no reason for her act," her father told Coroner Wolf, "except that she wanted to have her hair cut. It was just this last week when she came home and told her mother that there was only one other girl in her classes besides herself who did not have her hair bobbed.

"She wanted to have her hair bobbed, also, but her mother does not like bobbed hair, and told her she wouldn't want to have her do it.

"She did not seem to be depressed about it overmuch, and we had no thought that she had suicide in her mind. She was unable at any time after we found her to tell us anything, and she left no notes of any kind."

RAILROAD HEADS TO STUDY EUROPE'S ROADS

[BY CABLE—EXCLUSIVE DISPATCH]

VIENNA, June 3.—William Wallace Atterbury, vice president of the Pennsylvania Railroad, arrived here today to join Edward W. Beatty, president of the Canadian Pacific Railroad, in a study of the Central European railway system.

He conferred with Chancellor Seipel and also with William A. C. Worth, British controller of the Austrian railways.

Mr. Atterbury and Mr. Beatty find the Austrian roads improved, but they declare they remain adherents to private administration.

Mr. Atterbury characterized the American experience at state administration of railroads as "disastrous," resulting in a gigantic deficit, while the relations between the employees and administration were deplorable.

REPORT OF SUICIDE AFTER FALL DENIED

[EXCLUSIVE DISPATCH]

NEW YORK, June 3.—Reports that Miss Lucille Bingle, 23 years of age, society girl and vocalist, who was seriously injured in a plunge from a fourth story front window of her home last night, had leaped out in an attempt at suicide because the family objected to her entering a career in musical comedy, were denied today by members of the family.

The young woman is a daughter of Edmund Bingle, wealthy head of the Unexcelled Manufacturing Company, makers of fireworks. She is in a hospital, suffering from a broken back and fractured right arm and leg. Her recovery tonight was reported as extremely doubtful.

AIR FLIVVER AGAIN FAILS IN FLIGHT

Storms Beat Back New-Fangled Plane; Saving in Gasoline is Proven

[EXCLUSIVE DISPATCH]

NEW YORK, June 3.—A rain and thunderstorm sweeping southward along the Hudson this afternoon put a sudden end to Georges Barbot's attempt to take his flying flivver to West Point and sent the pilot scurrying back to Roosevelt Field and cover.

It was the young French pilot's second futile attempt to fly to West Point, but the failure could not be blamed either on him or the De Wointine ship, a fact that he loudly proclaimed after landing.

Barbot left Roosevelt Field at 1:50 p.m. today. Accompanying him in another ship was B. H. Pearson, crack air mail pilot and two newspapermen. The two ships flew over the north end of Manhattan Island to the Hudson and turned up the river. Barbot was flying at 4000 feet, while the escorting plane hovered 200 feet higher.

Barbot's flying flivver was in the air an hour. During that time he covered sixty miles, but when he measured the fuel in his three-gallon tank he found that less than a gallon of gasoline had been used. The Oriole, which is powered with a 160-horsepower Curtiss motor, consume eleven gallons of fuel. Such is the contrast, a fact that Emile De Wointine, builder of the flying flivver, wants to bring to the American people.

RESISTANCE IN BERLIN CRACKS

(Continued from First Page)

these figures is ominous for the future.

Not even the arrangement come to at Essen today, where the metal workers, who had agreed to return to work before a settlement finally was reached, sustained 100 per cent rise on the March wages schedule, will be able to avert the inevitable return of the crisis. The word panic would, perhaps, be an exaggeration, but it is impossible to close one's eyes to the gravity of the situation or avoid noting the spirit of alarm that is abroad.

All day there has been a rush on the stores, people buying every kind of manufactured article, while housewives are besieging groceries and delicatessen stores, bent on laying in the largest possible stock of nonperishable foods before the inevitable happens and prices shoot up sky high, as everyone expects within the next few days — or hours.

FRENCH AIM AIDED

The alarm, of course, is greatest among the hard-hit bourgeoisie, who, unable to obtain continued increases of wages like the working classes, do not possess the strike weapon to force employers to keep their salaries at least somewhere within reasonable relation to the marks purchasing power.

News from Berlin that the Reichsbank does not intend to take steps to maintain the mark, added to the alarm here. People are beginning to feel that the German government, which together with the great magnates, is believed by everybody to have deliberately depreciated the mark, has lost control, now that the day of financial crash is rapidly approaching. This uncertainty, together with undoubted weariness on the part of the people here to continue playing the game of passive resistance for an indefinite period, is counted on by the French in their favor.

GARNER OF TEXAS IS HOUSE FLOOR LEADER

DEATH OF KITCHIN MAKES HIM RANKING MEMBER OF WAYS COMMITTEE

[EXCLUSIVE DISPATCH]

WASHINGTON, June 3.—As a result of the death of Representative Kitchin, Democrat, (North Carolina) Representative Garner, Democrat (Texas) becomes the ranking Democratic member of the House Ways and Means Committee and Floor Leader when tariff and tax legislation comes up for consideration in the House.

While Representative Kitchin was inactive during the last revision of the tariff and tax laws, he retained his place on the Ways and Means Committee partly because of a desire of some of the Democratic leaders to keep Garner out of the ranking place. Opposition to Garner as the party spokesman, particularly on tariff matters, has been due to the fact that his attitude has been somewhat at variance with official Democratic pronouncements. Garner has favored protective duties on various commodities.

There will be three Democratic places to be filled on the Ways and Means Committee next December if the number of Democrats is increased from eight to ten as is probable. The number of Republican members probably will be reduced from seventeen to fifteen in keeping with the reduced Republican majority in the House.

Two of the new Democratic members of the Ways and Means Committee are expected to be Representatives Henry T. Rainey (Illinois) and Cordell Hull (Tenn.) Both of these men were for many years prominent members of the Ways and Means Committee prior to their defeat for re-election in 1920. Rainey ranked ahead of Garner and would have succeeded Kitchin as ranking member of the committee if he had remained in the House the past session. Hull also ranked well up on the committee. Both upon their return are certain to take a prominent part in tariff and tax legislation. Under the seniority rule, however, they will be compelled to take places at the foot of the list.

RAIN RELIEVES DROUTH

[EXCLUSIVE DISPATCH]

ST. PAUL, June 3.—Word from Fairmont says a half inch of rain fell over that portion of the State last night and today, the first in six weeks. According to farmers and county agents, the rain came just at the proper time to do the most good.

EX-ACTRESS IS IN PARLIAMENT

(Continued from First Page)

star into the empire's legislative councils is symptomatic of the marked social transfer made throughout England in recent years, notably since the war.

The popularity of the newest woman solon is attested by her electoral majority, which was far greater than those of her two sister members—Mrs. Philipson's margin was 6000; Lady Astor's 3000 and Mrs. Margaret Wintringham's scant 1000.

RETAINS CHARM

Mrs. Philipson retains the charm of her personality which made her a favorite back of the footlights and possesses a knack for humorous pointed speech-making that may be expected to cause Lady Astor to look to her laurels as one of the brightest wits of the House. The three women will contrast sharply in the debating chamber.

Lady Astor, a thoroughly live wire, promotes bills, fights them through the House and committee stages and gives mere men who try to trip her up as good as they send—many times better—and on more than one occasion her admonitions to interruptors to "shut up" or other picturesque unconventional rejoinders have brought her perilously near reproof from the speaker.

IS SELDOM HEARD

Mrs. Wintringham, on the contrary, is seldom heard from. She once described herself as feeling in the house "like a steady old cart horse plodding alongside a pony"—meaning Lady Astor—and her description is apt. Lady Astor has distinguished herself as one of the most active prohibitionists in the house, while Mrs. Wintringham is mostly concerned with educational matters.

Mrs. Philipson declares she is a crank on no subject—"just a supporter of the government."

DIFFER IN POLITICS

The three factional leaders of the house, Premier Baldwin, Lloyd George and Herbert Asquith, each have feminine champions, for Mrs. Philipson is a Baldwinite, Mrs. Wintringham an Asquithian liberal and Lady Astor, while elected as a unionist and therefore a Baldwin supporter, has shown great admiration for Lloyd George. Mere males with misgivings about swelling ranks of women legislators are taking solace in the fact that all three succeeded their husbands—Lady Astor on her husband's elevation to the peerage, Mrs. Wintringham on the death of her husband and Mrs. Philipson on her husband's election owing to his campaign manager's irregular conduct.

KING "TUT" IN SHRINE FROLIC

(Continued from First Page)

E. W. Matton, Mrs. C. H. Dudley, Mrs. George Fitch and Mrs. C. F. Smith.

The ladies sang several songs, written enroute, which were the hit of the evening.

A three-hour stop was made at Chicago today and many of the party enjoyed a sightseeing trip in autos placed at their disposal by the Chicago Shrine reception committee.

Both sections of the train are running about two hours late and are due in Washington at 11 o'clock tomorrow morning.

CAR STRIKE IN CHICAGO IS LOOMING

Street and Elevated Lines Will be Tied Up Even if Operators Remain at Work

[EXCLUSIVE DISPATCH]

CHICAGO, June 3.—Chicago's street car and elevated railway transportation systems will be tied up Tuesday morning if events follow what tonight seemed an inevitable course.

Indications were that even if the surface line employees, at their meeting tomorrow night, fail to sanction a strike call—and this seemed unlikely—the 2000 tracklayers and repairmen, assured of the support of substitution electricians would block operation.

Samuel P. Lozzo, head of the tracklayers' union, convinced that he cannot hold his men in leash at a meeting scheduled for tomorrow night, will formally seek "sympathetic" support from Michael J. ("Umbrella Mike") Boyle, business agent of the electrical workers, he asserted tonight. And Boyle will join him.

It is generally conceded that, regardless of the elevated and surface line trainmen," these two groups of workers can sew up local transportation facilities "tighter than a drum."

In fact, Business Agent Boyle, acting on his own, did just this in 1920. The cars were manned and ready to run, but the electrical workers shut off the "juice" and what became known as a "one man strike" was on.

The men are striking for an increase in wages of 10 cents an hour and one day off with full pay each week. They are already receiving 9 cents an hour above the highest scale in the world for similar service.

CYCLIST STRUCK BY AUTOMOBILE IS DEAD

By a "Times" Staff Correspondent

LONG BEACH, June 3.—Frank Hammerele, 55 years of age, of Sixth street and American avenue, died tonight in Seaside Hospital of a fractured skull, received when his bicycle was struck this morning by an automobile.

Hammerele, according to the police, was riding north on Cherry street when the automobile of Frank Watt of 350 Olive avenue approached from the rear. Not seeing it, Hammerele swerved suddenly to the left and was struck. Hammerele, an oil worker, leaves a sister. His body was taken to the undertaking rooms of Patterson and McQuilkin.

EVERY MORNING IN THE YEAR Los Angeles Times
90c per Month DELIVERED BY CARRIER
The Times Building, First and Broadway. Single Copies, Daily 5 Cents, Sunday 10 Cents
By Mail, in Postal Zones 1 to 4, including California, Arizona, Nevada, $12.00; Monthly, $1.00. In Zone 5, including Colorado, Idaho, Montana, Oregon, Washington, Yearly, $16.00; Monthly, $1.50. In Zones 6, 7 and 8, United States, Canada and Mexico, Yearly $18.00; Monthly, $1.50. FOREIGN
Entered as second-class matter, Dec. 4, 1891, at the Postoffice at Los Angeles, under the Act of March 3, 1879.
MONDAY MORNING, JUNE 4, 1923. VOL. XLII

POINCARE ACTS IN CRISIS

Calls Cabinet Meeting to Deal With Activities of Royalists, Reported Menacing

BY HENRY WALES

[BY CABLE—EXCLUSIVE DISPATCH]

PARIS, June 3.—Premier Poincare returned abruptly to Paris yesterday and called a Cabinet meeting to deal with the expected crisis in connection with the Royalist activities.

Although the arrest of royalists and the search of houses continued throughout the afternoon and night, there seems to have come to a standstill since the Premier's return.

After the Cabinet meeting Minister of the Interior Maginot revealed the government's knowledge of the Royalist agitation, was left alone with a brief expression. From this it is learned that the Interior is to be succeeded by the Ministry of Justice in charge of the Royalist cases, and that Poincare considers M. Maginot somewhat strong in his policy of accusing the Royalists of menace to the Republic.

M. Manoury admits the names and a section of the aims and organizers of the Royalist bands are now in the hands of the Ministry of Justice, and arrests are expected this week.

The Royalist movement in France, almost extinct in 1919, had a second booming after the war and now counts more than 300,000 members, according to Leon Daudet, a Royalist deputy.

The newspapers last night declared that the organization is now itself after the Fascisti, and is out to administer its own "castor oil" to all of political opponents.

Like the Ku Klux Klan, the Royalists justify themselves by the scope of patriotism, declaring that ordinary justice is inadequate.

There are ever-increasing frequent stories of Royalist activities on unarmed men. The Action Francaise runs a provocative headline, "Just Correction Administered."

In the view of the fact that the Royalists control about three votes in the Chamber of Deputies, it is not considered likely that the Cabinet will be suppressed quite so "drastically" as the government has threatened. Nevertheless, the Department of the Interior renews its intention to make arrests, indicating that new searches will be made in the course of the evening.

Gabriel Fails to Visit Paris as Announced

[BY CABLE—EXCLUSIVE DISPATCH]

PARIS, June 3.—Temperamental Gabriel has Paris by the ears again.

After every news association and newspaper had announced his arrival, escorted by twenty-four military airplanes, and even Qual D'Orsay had asserted that Signor D'Annunzio was coming as a guest of France, the man of mystery shows up near Milan, flying in an airplane in some direction, nobody knows where.

Meanwhile, Paris subways are still full of posters carrying the name of D'Annunzio in letters a yard high, announcing that he would speak last night at the Garibaldi anniversary.

Signor D'Annunzio did not appear and the crowd of 4000 listened to Muratore's singing instead.

A persistent rumor is that Premier Mussolini, jealous of Signor D'Annunzio's effect on the public, forbade him to come to Paris.

BRITISH OFFER TO DROP CLAIM

(Continued from First Page)

France's debt to the United States, the idea being that at some future date the American government in the interest of world peace and business relations will see the wisdom of not compelling the payment of the French debt to America in which case Germany would benefit directly.

"I believe this will be the eventual solution," said Mr. Barnich today. "I have every reason to believe that Premier Baldwin is ready to renounce the British claims on the other European nations and unless steps are taken to keep up the Allied front there is the serious danger to consider of both England and Italy making a separate treaty with Germany."

REVISE INDEMNITY

France already has shown a willingness to revise the indemnity total, according to the measure in which England waives part or all her claims, which in the case of France would amount almost to 4400,000,000. The conference next Wednesday at Brussels is specifically for the purpose of inducing the Belgians to continue adhering to their agreement to hold the Ruhr pending payment by Germany and also to the agreement on the policy the two nations should adopt when German resistance ceases, particularly with regard to the new tariff wall which is to be placed around the Ruhr.

Over this there are signs of grave discord, Belgium wanting to keep out German products, which interfere with her own commerce, but which France needs urgently. Another important reason for the conference is the desire on the part of the Belgian government to reestablish the old Allied solidarity.

WILEY B. ALLEN CO.

ESTABLISHED 1871

Eight stores in principal cities from Portland, Oregon to San Diego, Cal.

416 to 418 S. Broadway Telephone: 821-13

Agents in this territory for the following distinguished

PIANOS & PLAYERS: Mason & Hamlin, Hardman, Cramer, Knabe, Harrington, Kingsbury, Wellington, Milton, Euphona Reproducing

PHONOGRAPHS & RECORDS: Victor, Brunswick, Brunswick-Panatrope

COURTESY - SERVICE - EXPERIENCE - SATISFACTION

Special

$11 today and $7 monthly

For This $100 Victrola and $10 in Records

Total $110

(—or $100 Brunswick instrument and $10 in Records)

N. B. The list of records usually appropriate for this instrument can select any list of records from the Victor or Brunswick, or both, to the value of the amount of $10.

Wonderful gift for anyone to own a home—and go reasonable.

Fill out and mail.

Please send me more information about your "11-7" proposition.

Name .....

Address .....

...NDOCTRINE ...HT BY PASTOR

...dge Says He Made ...ew Mistakes

...Blamed for New ...digious Ideas

...ks of Wine Called "Euphemous"

...DISPATCH]
...RK, June 3.—The Rev. ...Dykes, preaching this ...g in the Brick Presbyterian ...ch of which he has been pas... more than twenty years, de... ...ed the Presbyterian Gen... ...ently in Indianapolis has ...e mistakes. He blamed ...e in large measure on Wil... ...Bryan, although he ...ften called the Commoner ...ead, Dr. Van Dyke ...to Mr. Bryan as "the gen... ...from Florida, late from ...

...Dyke declared the first ...mistakes" was "to de... ...between religion and ...by denouncing and con... ...evolutionary hypothe... ...man's physical nature as ...ervous and atheistic."
...Bryan stated the second ...e was "the attempt to im... ...the Presbyterian Church ...form of orthodoxy."

...PLEDGE PLEA
...first mistake which is be... ...is the attempt to impose ...Presbyterian Church a ...of total abstinence from ...of Dr. Van Dyke.
...stated, this has nothing to ...the question of prohibi... ...mentioned Dr. Van Dyke, ...a matter of national poli... ...finally settled on grounds ...economy, social wel... ...the best interests of the ...

...to say that the use of wine ...sinful, is to tell a lie and ...what the Bible. Else why did ...Paul write to Timothy: "Be ...no a drinker of water, but ...a little wine for thy stomach's ...sake"? How low could Christ not ...down to wine, but make it?
...dare to say: 'The sa... ...ple is doubtless wise, ...and lawful. To add: 'There ...is no more wine' is also ...that no wisdom can only be ...by conscience. But for a ...of the church to impose a ...which would have excluded ...Christ from its ministry and ...is manifestly so absurd ...border on the blasphemous.

...COULD NOT SIGN
...man who chooses for good ...to adopt total abstinence ...of his life may do so ...wisdom and propriety. But I ...cannot demean myself to ...a pledge if it were forced ...by a church bearing the ...of Christ while condemning ...

...gentleman from Florida, ...Nebraska, and his fol... ...should request me to take ...my stand against science, to ...of Holy unscriptural dogmas, ...their super-Christian ...I should reply with polite ...'No, gentlemen, no. I ...must do what you command. ...Pray you and your earnest ef... ...cannot make my religion, but ...to follow Christ and Paul ...and John. Five and ...I have tried to serve ...in the Presbyterian Church, ...for I am gratefully at...

...GIANT FLORAL BEDS
...DISPATCH]
...CITY, June 3.—Work ...floral beds at the Oak ...Kansas City, Kan., ...by flower ghouls Mo... ...began today. The ...ordered the cemetery ...night, rooted up the ...beds and carried away ...flowery laid on the ...relatives of the deceased ...patriotic organizations.

...FLOOD PERIL PASSES
...DISPATCH]
...June 3.—F... ...the streams which rose ...City passed early ...and the swollen ...are rapidly going back ...today.

RATTLERS DON'T PREVENT FINE

Washington Man Fails to Impress Court When Case Is Called

[EXCLUSIVE DISPATCH.]
SPOKANE (Wash.) June 3.—Federal Judge Webster did not warm up in the least to the defense of George Evans of the Colville Reservation, Ferry county, when the latter was facing him on a liquor charge.

Evans pleaded guilty, then said: "You see, Your Honor, I live among rattlers and want a little liquor around in a pinch."

"It seems to me," remarked the court, "that an eight-gallon still is too large even for a rattler's bite," and he then decided that the penalty was a fine of $500.

CANADIANS GET LIQUOR BOAT NEST

Four Laden Craft Seized by Royal Mounted Police Near Victoria

[BY A. P. NIGHT WIRE.]
SEATTLE (Wash.) June 3.—Canadian authorities, aided by royal mounted police, conducted a raid on a nest of liquor boats off Discovery Island, near Victoria, B. C., early today, according to information received here by Federal Prohibition Director Roy C. Lyle.

Four gas boats, all of them said to have been loaded with liquor, were seized and taken back to Victoria. The occupants of the boats plunged overboard and escaped in the darkness. Search for them is being made by the police in the coves and bays of Discovery Island.

Two of the captured boats are said by the police to have been owned in Canada. These boats had about 7000 bottles of beer, the police said. The other two boats are owned in Seattle and were loaded with 500 cases of whisky, according to the police, who estimate the value of the liquor at $50,000 to $60,000.

Discovery Island has been long known to Canadian and American authorities as the place of refuge of rum-runners from Canadian ports to Seattle and other coast ports, police say.

DALE DEPORTATION ORDER IS CANCELED

ORDERS FROM WASHINGTON GIVE NO REASON FOR MOVE IN ACTOR'S CASE

[EXCLUSIVE DISPATCH.]
NEW YORK, June 3.—James Dale, English actor, now starring in John Galsworthy's "Loyalties" in Chicago, will not be deported from this country.

After Ada Gladys Powell, a Welsh girl, came to America and made charges against him which in the government's phraseology, "involved moral turpitude," Dale was placed under $1000 bond pending settlement of the case. Today, however, orders received here from Washington canceled the bond and revoked the warrant of deportation conditionally issued a month ago by Immigration Commissioner Todd. No explanation accompanied the orders.

Pat Somerset, an English actor who was threatened with deportation on charges made by Carl Carlton, theatrical producer, and admitted by Edith Day, Carlton's wife, is still under bond. But since the charges were made Carlton and Miss Day have been divorced, she has married Somerset, and the producer's accusations have been withdrawn. It is thought that the bond and warrant of deportation will be canceled in his case also.

FARM TRUCKS NOT TO PAY JITNEY TAX

GOV. RICHARDSON SAYS LAW WILL RELIEVE THOUSANDS OF NEEDLESS LEVY

[BY A. P. NIGHT WIRE.]
SACRAMENTO, June 3.—Automobile trucks engaged in the movement of farm products and particularly crops in season, from farm to farm and from farm to market are exempted from the "jitney bus" tax enacted in 1917 by the provisions of assembly bill 749 signed today by Gov. Richardson.

Gov. Richardson said the bill would relieve thousands of producing farmers of California from the necessity of complying with the regulations of the railroad commission and the utilities act.

In its original form the bill, introduced by Assemblyman Crittenden of Tracy, limited the operation of farmers' trucks under exemption to a radius of fifty miles. The Senate amended it by removing the limit and the Assembly concurred.

"This is an extremely important matter to the farmers," said Gov. Richardson today, "since most of their crops are of a perishable nature requiring quick handling. Experience has shown that the regular carriers cannot care properly for agricultural products at the peak of production."

The Governor also signed Assembly Bill 380, appropriating $20,000 to be expended by the division of water rights to assist the Department of the Interior in stream gauging work.

HERD ELECTROCUTED
[EXCLUSIVE DISPATCH.]
OMAHA, June 3.—A disastrous ...nett, farmer of near McCook, lost seven valuable cows by electrocution. While milking the herd, a high tension electric wire fell onto the animals.

SUES CHIEF FOR $5,000 AS DAMAGES

False Arrest Charged by Long Beach Man in Action Against Police Officials

[EXCLUSIVE DISPATCH.]
LONG BEACH, June 3.—Charging false arrest and imprisonment, Walter S. Vickers, a Long Beach man, has brought suit for $5000 against Chief of Police J. S. Yancy, Captain of Detectives J. B. Worley and Detective Sergeants A. H. Smith and Malcolm Kirkpatrick. Papers in the suit were served on the defendants yesterday.

In his complaint Vickers charges that he was taken from the home of his mother-in-law, Mrs. Magdalena Lowinski, at 848 West Ocean Boulevard, on December 18, 1922, and taken to the police station, where he was held for several hours.

Police declare Vickers was held for investigation after Mrs. Lowinski had been arrested for shoplifting in a local department store, and was held for investigation. A search of the Lowinski residence, according to Capt. Worley, revealed more than $5000 worth of merchandise, alleged to have been taken from local stores by Mrs. Lowinski. In police court the woman was fined $100 and given three months in the City Jail. The jail sentence was later suspended.

Alfred E. Dennis, a Los Angeles attorney, has been retained by Vickers to prosecute the civil action against the police officers.

PIPE SPRING IN ARIZONA MADE PARK

National Monument Will be Preserved for Water Supply in Arid Region

[BY A. P. NIGHT WIRE.]
WASHINGTON, June 3.—Another national park, preserving a portion of the original West, has been created by President Harding, who, by proclamation, has established the Pipe Spring National Monument in Arizona. Announcement of the action, made tonight by the Interior Department, explained that the tract, lying within the Kaibab Indian Reservation and containing forty acres, offered the only pure water supply to be found on the automobile highway between Hurricane, Utah, and Fredonia, Ariz.

First settled in 1863 by Dr. James M. Whitmore, the land later was bought by Brigham Young of the Mormon Church, who built on it what came to be known as Windsor Castle, a stone structure with port-holes in its walls and turrets at its top as a refuge from the Indians. The castle was used as headquarters for ranchers in charge of cattle belonging to the Mormon Church.

It is the intention of public-spirited citizens, the announcement added, to reconstruct the buildings around which history has revolved and to preserve other features of the pioneer life of the place.

Fruit Picking in Full Swing in Valley Points

[EXCLUSIVE DISPATCH.]
BAKERSFIELD, June 3.—With apricot shipments moving out of Shafter, plums and early peaches almost ready to follow them and all fruit trees giving evidence that the crop will be larger and of finer quality this year than ever before, summer activity is well under way at Shafter.

With the activity in the orchards, conditions are likewise unusually favorable for a bumper potato crop. Within two weeks the digging of potatoes will begin.

Fred Mannel, one of the largest apricot orchardists of the district is expecting a bumper crop. Sill and Jones ranch will be very active within a few weeks, for this ranch has 160 acres of fruit trees in full bearing, consisting of peaches plums and figs.

Jones has just completed a concrete bunk house to accomodate the workers in his fruit crop this summer.

France Counts on Black Army, Paper Charges

[BY CABLE—EXCLUSIVE DISPATCH.]
LONDON, June 3.—Under a headline, "France's Black Legions," the News of the World tomorrow publishes a long article describing the French activity in enlisting 10,000 negroes, Arabs and Asiatics from Indo-China in the French army.

"The French headquarters staff," declares the News of the World, "reckons upon being able to draw upon these forces to a number of 1,000,000 highly trained men in the event of future European conflict. At present there are no fewer than 100,000 men in the combined African and Colonial French armies, the former composed about equally of whites and Arabs, the latter almost entirely black, except the officers and men who are serving in Europe, many of them in the occupied territory."

NEW CHANNEL BASS RECORD IS HUNG UP

[EXCLUSIVE DISPATCH.]
CAPE MAY (N. J.) June 3.—Capt. Francis Holmes of Norbury's Landing and a party of two fishermen broke all records on the Southern Delaware Bay Shore for one day's channel bass fishing when just at sundown last night they reached the landing with twenty-one channel bass.

The combined weight of the fish tipped the scales at 1590 pounds. More than 400 fishermen arrived here this morning on the Reading fishermen's special to try their luck at the fish.

Parsons Says:

"Hit The Line Hard!"

This exhortation is being made to men, women and children by educators, preachers, editors, sales managers, business directors and other leaders in all walks of life. It is all right and a fine thing—in fact, THE thing to do—to tell a man to "hit the line hard." But just remember, there are many, altogether too many, who do not have this HITTING POWER. Parsons' adjustments give "HITTING POWER."

MAE PARSONS, D.C., Ph.C.

2,500,000 Men
in the first draft were disqualified for active military service because of physical defects which rendered them unable to "hit the line hard." Being unfit for military service, they were therefore unfit to render FULL service in ANY capacity. They were unable to get FULL returns from life in *any* position.

Parsons' Chiropractic
adjustments correct slight displacements in the backbone. The vital force to every organ is transmitted by way of the spinal nerves, through the openings between the bones (see cut below.) There is practically no other way that the pressure can occur sufficiently to reduce your "hitting power."

Parsons
studies the BACKBONE, makes his analysis of the BACKBONE and *gently* adjusts the BACKBONE. It is his business to keep your spinal bones in alignment. This will do more to raise your hitting power to its full limit than ANYTHING ELSE you can do.

See Parsons Now
then "hit the line hard," no matter where or what it is. Hit it hard and fast and YOU ARE SURE TO WIN.

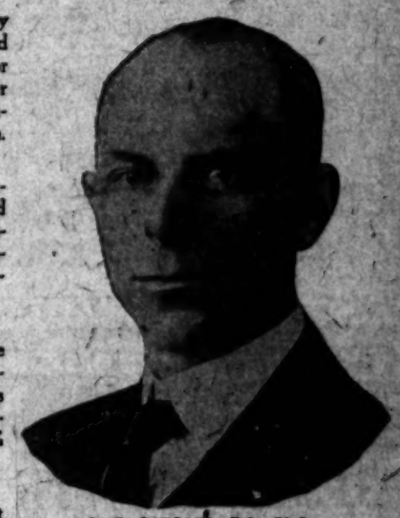

C. E. PARSONS, D.C., Ph.C.

Why Chiropractic?

Because it is conceded to be the most effective health system known today.

Because over fifty Insurance Companies are now approving it. (List on file in this office.)

Because John D. Rockefeller, Prince of Spain, Billy Sunday, Charles M. Schwab, Clara Barton, Bessie Love, John Philip Sousa, twenty-four States and 153,751 majority of California voters have gone on record for it.

Because Parsons himself regained his health through it years ago, after exhausting the resources of the other health systems.

Because Health Talks now running in the various magazines indicate its unusual scope and superiority.

Important
Parsons makes sure of correct spinal analyses, by Spinographing (Chiropractic X-Ray) all cases before adjusting them.

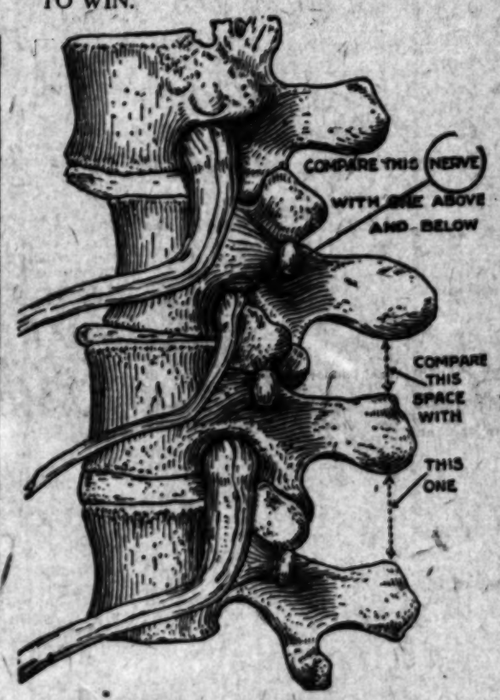

Spinal Bones with Nerves
Showing how displaced spinal bones cause pressure on nerves and thereby prevent nerve force from passing to your organs from the brain. Interference with life currents will have effect in some part of your body. It is important therefore, that displaced joints be gently adjusted. Parsons specialises in this work.

Why Parsons?

Because of personal service.
Because he is both reliable and responsible.
Because of his gentle scientific adjustment and reasonable rates.
Because he provides individual rest rooms with locks (extreme privacy.)
Because he is permanently established and connected in Los Angeles—plus nine years of very successful practice.
Because he believes in and maintains high professional standards—standards even higher than those required by the new California Chiropractic Law and the National Board of Chiropractic Examiners.
Because he endeavors to provide the maximum in location, service, courtesy, comfort and results, that you might receive the most in health for the least trouble and expense.

Your Opportunity!
Present this page announcement, with your case history, to our office secretary, and we will give you a consultation, without charge.

X-RAY CHIROPRACTORS

(The ONLY way of knowing the EXACT position of displaced spinal bones.)

The "Parsons" Spine Index of Health

See Your Own Spine
and know positively which of your spinal bones are out of place. It's the displaced vertebrae pinching your nerves which cause you to feel badly. A Chiropractic X-Ray picture gives YOU the proof, and enables PARSONS to know JUST HOW MUCH your backbone needs adjusting.

Results
At the right is a Spinograph (Chiropractic X-Ray) of the spine of a patient who was paralyzed. After a series of Chiropractic Adjustments, the patient returned to work, well and strong.

Parsons' Policy — Parsons' Policy is that of ABSOLUTE FAIRNESS. He refuses ALL cases not strictly Chiropractic cases, and sincerely strives to EXCEL in constructive work. By following this policy, he has been successful in over 95 PER CENT of cases handled.

Parsons-Los Angeles

Suite 422-423-424-425-426-427 Loew's State Bldg.
Broadway at Seventh

Remember: We are genuine 3-year (4000-hour) graduates of the Palmer School of Chiropractic, the world's original and foremost Chiropractic Institution.

Parsons' Unsurpassed Health Service Until 7 P.M.

T 6-4-23

Wedding Rings—Like new at Half New Prices

June is *bride's* month. Markwell offers an opportunity to secure beautiful *platinum wedding rings* so loved by every woman—*exactly like new*—at half new prices. *Orange blossom* and other fine designs of carving. *Priced as low as $18.*

Others of platinum *paved* round *with diamonds*—beautifully wrought—*worth double as low as $115.*

Also white gold and uncolored gold at less than half new prices.

MARKWELL & COMPANY
302 Citizens National Bank Bldg.
N.W. Cor. Fifth and Spring Sts.
Phone 15792
MONEY LOANED

Auction Sales

To Be Conducted by Members of Los Angeles Auctioneers' Association. The Times is the Official Exclusive Newspaper Advertising Medium for the Association.

A Bid to the wise ... means bonus buys

Auction

REAL ESTATE

Tuesday, June 5, at 2 P.M.

At 729 So. Windsor Blvd.

WINDSOR SQUARE—½ BLOCK SOUTH OF WILSHIRE BLVD. BEAUTIFUL AND ARTISTIC 12-ROOM RESIDENCE FOR SALE AT YOUR OWN PRICE LOT 70x150

LOWER FLOOR—LIVING ROOM 18x32 FT., LARGE DINING ROOM, MUSIC ROOM, BREAKFAST ROOM, KITCHEN, BUTLER'S PANTRY. SECOND FLOOR—4 SPACIOUS BEDROOMS, 2 TILED BATHROOMS, SLEEPING PORCH. THIRD FLOOR—BILLIARD ROOM, CARD ROOM, MISCELLANEOUS—All rooms elegantly papered and hard decorated; porcelain mantel fixtures in living room. All woodwork artistically decorated. Beautiful stairs leading to the upstairs floor. Hardwood floors throughout, and wall brackets. Hardwood floors throughout. Large cement basement. Ideal gas furnace. Hand water heater. Double garage with connecting laundry and storeroom. Extra large closets. Shade and lace curtains and drapes will be sold with house if desired.

HOUSE JUST COMPLETELY REDECORATED INSIDE AND OUT.

TERMS OF SALE: A low fractional payment cash will handle this property. Owner will take back a first mortgage and trust deed if required.

HOUSE OPEN FOR INSPECTION SUNDAY 2 P. M. TO 5 P. M. TUESDAY, 9 A. M. TO 2 P. M.

AUCTION

Wednesday, June 6, 10 A. M.

AT 729 S. WINDSOR BLVD.

Period Living-Room and Dining-Room Furniture, Draperies Rugs, Piano, Den, Baby Grand Piano, Mahogany China Cabinet, Wall Clock, Bedroom Furniture, Simmons Beds, Dining-Room Suites, Overstuffed Davenport, Chairs, Rockers, Occasional Chairs, Console Mirrors, Bric-a-Brac, Electric Fixtures, Pictures, Lamps, Mirrors, Heat-Regulators and Tiled Linen, Silk Gauze Curtains, Etc.

For full description of this sale see Tuesday's Times

Lewis S. Hart — Phone 61534

A DANDY DOUBLE BUNGALOW
CLOSE IN
1053 S. BERENDO ST.
SPLENDID STUCCO CONSTRUCTION
AT AUCTION
TOMORROW, TUESDAY, 11 A. M.

Beautifully modern; 4 rooms on each side, 2 bedrooms, 1 built-in bed; hardwood floors. LOT 50x128, DOUBLE GARAGE.
THIS PROPERTY SHOULD RENT FOR $130.00 PER MONTH.
INSPECT IT TODAY.

Drive West on 10th St. to Berendo. South to property. Take "L" car (West 11th) to Berendo—South.

C. H. O'CONNOR & SON, Auctioneers
Suite 309 Bank of Italy Bldg. (7th & Olive.) 820451

AUCTION
LAST DAY OF AMERICA'S MOST UNIQUE AND BEAUTIFUL
AUCTION
10 a.m. TODAY 10 a.m.
67 Oriental and Chinese Rugs
Magnificent Plush, Velour and Gold Cloth Drapes; Net, Filet and Panel Curtains of "DE HAVENHURST," the palatial mansion of the CARTER DE HAVENS, corner Vine and Franklin Ave., Hollywood, which we were unable to reach in Saturday's selling.
BE ON HAND PROMPTLY AT 10 A.M. ALL GOODS MUST BE REMOVED TODAY.
KEMP and BALL, Auctioneers
12169 820013

Opportunity
used to be said to come but once in a lifetime, but the "Business Chance" Column of THE TIMES reveals new opportunities every day.

AUCTION TODAY
10 A.M.
1361 W. ADAMS ST.
Complete high grade furniture, rugs and furnishings of 5-room flat including $250.00 Brunswick Console phonograph. Must be sold and removed today.
LIBERTY AUCTION COMMISSION CO.
S. F. Diver, Auctioneer.
Beacon 3088.

CO-OPERATIVES IN EUROPE

Senator Brookhart Studying Agricultural Associations Abroad Says Farmer Coming Into His Own

BY JOHN CLAYTON
[BY CABLE—EXCLUSIVE DISPATCH]

BERLIN, June 3.—Agricultural co-operatives are rapidly becoming an outstanding issue of peoples the world over, Senator Smith W. Brookhart, of Iowa, said last night after a busy day supplementing here what he has discovered in England, France and Denmark, that farmers and laborers universally mean to control their own affairs. He called the principle of co-operation the one international movement which is healthy, has survived the war and now is sprouting like an Iowa sunflower.

"Every land I have visited in Europe has a farm bloc like America's and is demanding recognition," said Senator Brookhart to a correspondent. "The Danes certainly set a pace for the civilized world. There the farmers work, co-operate and prosper happily beyond the tyranny of trusts. In Germany 79 per cent of the farmers are already affiliated with co-operatives and promise, too, to become the strongest political party. In France the peasants are making speedy headway, while England is hastening to apply the system to agriculture. I am already convinced that Europe is stirred the same way as America, and that America can learn much on organization, particularly from Denmark and Germany."

Mr. Brookhart said that everywhere he had been treated with the greatest cordiality, and he found a sort of fraternalism of the farmers of the world. American farmers must adopt co-operatives in order to keep pace, he said. He cited Denmark as proof that if American farmers and laborers get the necessary legislation and establish credits they will automatically defeat the trusts, and that instead of depositing their money with banking corporations, which control their interest and work against them, they will pool their resources for the promotion of their own welfare.

"The Danes laugh at me when I tell them we ship Iowa pigs to Chicago and then pay transportation back in order to buy meat for our own consumption. If we had a co-operative system like Denmark's, the Chicago trusts would quickly be strangled to death. The trusts cannot function without live stock, and if we organize and butcher our own stock they will be through and our people will have cheaper meat and better meat than under the present system."

Beery as 'Bavu' Heads Cast of Clune Picture

The attic of Feliz Bavu—what a place to hatch out the plots that will break an empire; what a nest of rebellion, where killing and looting and plundering are common topics of conversation. And Bavu himself—what a primitive, grasping crafty villian Wallace Beery has made him. Here is a characterization that is well above the average, in a picture that will grip you with its horror if you once forget yourself.

"Bavu" is having another local showing at Clune's Broadway this week. Wallace Beery is supreme as the star. The supporting roles contain fine players, but some of them seem insincere in their work, and some just don't fit anyway. Forrest Stanley, Estelle Taylor, Sylvia Breamer, Josef Swickard and Nick De Ruiz have featured parts.

The story is of the period following Russia's revolution. The people in power have for their leaders men who are just as tyrannical as the old regime. But the story is chiefly concerned with two of the leaders of the rebellion and a doomed princess whom one of them would save.

Harold Lloyd, Snub Pollard, and Bebe Daniels conspire to steal a laugh or two in "Danger," a reissue of one of the old Lloyd comedies. News pictures complete the Clune bill.

GIRL TELLS OF SIBERIAN CONDITIONS

Daughter of Diplomat in Sweden Relates Red Cross Experiences During War

Before an interested audience in the Bovard auditorium, University of Southern California, last night, Miss Elsa Brandstrom, noted Swedish Red Cross worker known throughout the civilized world as "the angel of Siberia," related her personal experiences in war-time Russia and described the pitiful condition of the hundreds of thousands of captives held in Siberian prison camps.

Miss Brandstrom, the daughter of a distinguished Swedish general and diplomatist, was in Russia with her father at the outbreak of hostilities in 1914. The opportunity accorded all members of the diplomatic service to return home was offered her, but an indomnitable spirit and desire to help the victims of war conquered the natural feeling to enjoy the safety and comfort her native land afforded. As a result, she remained in Russia and Siberia for six long, tragic years and witnessed scenes of indescribable suffering and wholesale death.

In one of the prison camps visited in 1915, Miss Brandstrom said her party found 8000 men in a starved and freezing condition. In an adjoining camp 17,000 out of a total of 25,000 prisoners perished during the winter. These camps were without fuel, water, blankets, or clothing, and the living shadows of men who huddled together in the bleak barracks of the Siberian prisons were often unprovided with food.

SIMPLE CLOTHES FOR HER

She prefers gingham to silk and flat heeled shoes to those with Louis "stilts." This remarkable girl is Zasu Pitts who affords the comedy relief in "The Girl Who Came Back" which opens at Grauman's Third-street Theater today. She claims to get more enjoyment out of the simple clothes she wears in her character roles than the more elaborate gowns she wears in private life. The story is a dramatic one with Miriam Cooper, Kenneth Harlan, Gaston Glass and Joseph Dowling in the cast.

COUPLES IN RAID TO BE ARRAIGNED

Testimony is Not to be Taken in Case of Picture Folk Arrested

A crowded courtroom of curious folk will be disappointed this afternoon when Gaston Glass, motion-picture star, Louis G. Gasnier, cinema director, Mrs. Helen Neary McCloskey, erstwhile stage beauty, and Miss Alma Rhoades, "extra" girl, are arraigned before Police Judge Frederickson on a vagrancy and lewdness charge, for no spicy testimony will be forthcoming, according to Ray L. Chesebro, attorney for Glass and the girls.

Attorney Chesebro and Milton L. Cohen, who will represent Gasnier, have decided, the former stated last night, to allow their clients to be arraigned on the charge, growing out of the raid on Mrs. McCloskey's house at 6527 Fountain avenue early Saturday morning by Sergeant Nelson and Policeman Freeman and Hawe, but the attorneys will not permit any testimony to be taken. The lawyer intimated that a jury trial might be requested at some future date and that such a maneuver was being entertained by the attorneys in the case.

There is some prospect also, the attorney said, that the lewdity and vagrancy charge may be amended to that of disturbing the peace. He asserted the arrests followed complaints made by Mrs. McCloskey's neighbors as to noises emanating from the establishment.

Last night Mrs. McCloskey stated she intended to leave for New York Wednesday. She also declared the divorce suit she filed recently is to be withdrawn. Her husband is said to be a wealthy New York business man.

All efforts to get in touch with either Gasnier or Glass yesterday were futile. The former checked out of the Alexandria yesterday morning, attaches there stated, and left no forwarding address.

HEAR SUIT TO EVICT SHERWINS

Case of Los Angeles Woman Will Come up in Mineola Court Today

Another sequence of the Sherwins' marital problem play will be staged today in a Mineola (N. Y.) courtroom when a jury will hear a suit brought to evict Mrs. Louis Sherwin, and her three children, from the Old Mill, near Oyster Bay, according to eastern dispatches.

Mrs. Sherwin's husband, a former dramatic critic of the New York Evening Globe is now, after several years in motion-picture editorial and publicity capacities, a Laurel Canyon author. Last winter he announced his intention of obtaining a divorce and wedding Mary Miles Minter.

Divorce proceedings failed to follow when Mrs. Sherwin announced her intention of fighting any suit her husband might bring and informed her husband, through the press, that she was aware of the attentions he was paying to the screen actress.

The eviction suit is being brought by William J. Bradford, president of the Beekman Estate, Inc., who said last night that Mrs. Sherwin had been permitted to occupy the mill temporarily, dispatches state.

Mrs. Sherwin, like the husband from whom she is estranged, is a writer and artist.

FAMOUS OLD HOTEL AT QUINCY BURNS

[BY A. P. NIGHT WIRE.]

QUINCY (Cal.) June 3.—The Plumas House, built in 1853, was destroyed by fire here today. The loss is estimated at $30,000. The absence of wind, according to the police, saved the business section of the city and the adjacent residences from destruction. None was injured.

Stein-Bloch
Smart Clothes
are carried in Los Angeles exclusively by Harris & Frank

First Impressions are Lasting

THEREFORE we suggest "THE MORLEY," a three-button, patch-pocket summer suit. In the mould of fashion, yet with that touch of constraint and reserve demanded by well-groomed young men.

We have The Morley and other models in a variety of new patterns, selected to please those of discriminating tastes.

$45 to $65

Harris & Frank
STEIN-BLOCH SMART CLOTHES
437-443 Spring—North of Fifth

We urge you to buy your straw hat now, while our stock is so very complete. We've what you want—at the price you want to pay.

Every summer clothes need can be fulfilled easily and economically at Harris & Frank's. Outdoor togs a specialty.

I always feel at home at the
Hotel Bellevue
San Francisco
Geary at Taylor Street
Every room with bath.
Rates $2.50 per day and upwards.

Times Want Ads
Dollars in service for pennies in cost.

Keep Los Angeles Growing

Vote "YES" Harbor Bonds

Tuesday, June 5
Proposition No. 3

Los Angeles Harbor is the Foundation of the City's Industrial Prosperity—

It exceeded every port in the United States in intercoastal shipping for the first three months of 1923.

Its intercoastal business in that period was FOUR times greater than ALL the San Francisco Bay ports.

It is the fastest growing port in the world.

Its tonnage for 1923 will be upwards of 25,000,000 tons—more than twice the tonnage of 1922, and SIX times greater than 1921.

Its water shipping has lowered freight rates on practically every article of daily use in Los Angeles homes.

Its development is the foundation of real estate values in Los Angeles today.

It is directly responsible for the industrial development which supplies constant employment for an increasing army of workers.

It is the REAL "meal ticket" for every man, woman and child in this Wonder City of the World.

It is the REAL Answer to the QUESTION on everybody's tongue: "WHAT Keeps Los Angeles GROWING?"

VOTE YES, PROPOSITION NO. 3, TUESDAY, JUNE 5

Harbor Bond Campaign Committee of the Chamber of Commerce

Steam Steam Steam Steam Steam Steam Steam

No gear shift. No carburetor, No clutch, No cranking, No spark plug, No noise.

NOW ON DISPLAY FOR SALE

LAST WORDS IN STEAM AUTOMOTIVE INVENTIONS. SEE THIS UNIQUE MECHANICAL ACHIEVEMENT. IT IS THE WORLD'S FIRST HIGH-PRESSURE, SUPER-HEATED, LIGHT STEAM TRACTOR.

INVENTED AND PERFECTED BY GEORGE A. BRYAN, MANUFACURED BY BRYAN HARVESTER COMPANY, PERU, IND.

Cal-Bryan Steam Utilities, Inc.
Distributors.
227 West Pico Street, Los Angeles.

More economical, More dependable, More reserve power.

SPORT NEWS
The Los Angeles Times

MONDAY MORNING, JUNE 4, 1923.

OS ANGELES WINS FIRST AND VERNON SECOND IN SUNDAY TWIN BILL

...LS STAGE ...WILD RALLY

...Five in Ninth, ...Lose Anyway

...dall Outhurls May ...Opening Game

...Makes Fielding ...Feature of Day

...ERT A. WILLIAMS

...with Vernon yes... Angeles made it six ... for the series, and ... of twenty-nine games ... as the home lot.

...dall, up to the present ... best pitcher in the league ... all, defeated Jakie May, ... in the opener, and Jakie ... as he has been in a ... games recently.

...game looked like a balmy ... Vernon until the ninth ... the Angels staged a ... and the curtain finally ... with the tying run ... This one went to ... 7.

...Holleback, one of the ... nocked for two runs in ... round, and then held ... in complete subjection ... tank frame when they ... for five runs.

...MINUS STUFF

...Ramies was minus his ... By the middle of ... inning he had been ... for six runs. Three were ... against Hanna, who re... and none at all off Rob... who worked the eighth ... innings.

...in the last of the ninth in... Angel chances ... as fat as those of ... Chinese lot... before it was over a ... foot stood between Los ... a tied score. Here's ... be off with an in... ...Gorman, whose wide ... base on second. Gel... Deal singled to cen... Swanby. Gelvin gal... and Deal to third ... ball got away from ... Hood, with a right... registered Deal. Lin... ...out to Chad. Bald... a single, sent Hood to ... Carroll, hitting for ... did so with a double. ...Hood home and sent ... third. By this time, ... imagine, there was ... McCabe, with a ... scored Baldwin. ...to Flaskamper, ... Carroll in the back on ... Enough runs on ... to score and Tvorn... for a second helping. ...one to right, but it ... by three feet. On his

(Continued on Third Page)

RAIN POSTPONES FIRPO RING GO

[BY CABLE AND ASSOCIATED PRESS.]

HAVANA, June 3.—The fight between Luis Firpo and "Italian Jack Herman" has been postponed until Monday night, owing to the heavy rainfall.

Ramies Ready to Give Morgan a Torrid Fight

Although Tod Morgan boasts victories over such classy 126-pound performers as Frankie McCann and Willie O'Brien, Spec Ramies holds no fear for him and is confident of taking him into camp tomorrow. The pair meet at Doyle's Vernon arena in the main event and both are trained to the minute for a torrid scrap. Morgan, who hails from Seattle, packs a mean wallop and also is a master on the defense. Ramies is well known here as a willing fighter who can sock with either hand.

Kid Mexico, the swarthy 158-pound slugger, clashes with Al Sommers in the semi-wind-up tomorrow night. Mexico is noted for his heavy-hitting qualities, but in Sommers he meets one of the toughest lads in the business. The kid will have to look to his laurels in the opinion of the flatic followers heresbouts.

Mickey Kramer and Billy Kennedy have been lined up by Matchmaker Wad Wadhams for the special event at 126 pounds. These boys can always be relied upon to make it a fight from gong to gong.

Frankie Novey, the 116-pound Sacramento scrapper, is slated to box Ted Levin. They are very evenly matched and should furnish the fans with quite a few thrills.

The remainder of the card follows:

Joe Kelly vs. Frankie Tierney, 135 pounds; Joe Bell vs. George Sirey, 125 pounds; Kid Mack vs. Joe Harn, 130 pounds.

TILDEN AND WEINER WIN IN TENNIS GO

[BY A. P. NIGHT WIRE.]

PHILADELPHIA, June 3.—William T. Tilden and Sandy Weiner successfully defended their doubles tennis championship of Eastern Pennsylvania today, winning the final round of the tournament from Herman Dornheim and Watson Knight, 2-6, 6-3, 6-3, 7-5. The first two sets were played yesterday.

...why cook a *sizzling* meal on a *torrid* day when CRESCENT *ICE CREAM* offers *just as much* nutrition, is good for *everyone* in the family...a *food* and a dessert *combined*...and so *easy* to prepare. *(Simply send Johnny around the corner to the nearest store)*

...omfortable

LASTLONG is made for comfort, loose-fitting, doesn't grip or bind and the soft-knitted, featherweight fabric absorbs perspiration and prevents that clammy feeling.

You buy underwear comfort when you buy Lastlong.

Short sleeves, three-quarter leg; athletic style suits and athletic shirts and drawers for men. Boys' athletic union suits. Popular prices.

If your dealer doesn't carry Lastlong he can get some for you quickly from his wholesaler.

Lastlong Underwear Company, 349 Broadway, New York

...ASTLONG

...ERWEIGHT · FLAT-KNIT ...ON SUITS

...LONG for COMFORT

CRIQUI IS FELICITED BY WORLD

Kilbane Goes Home, "Free From All the Worries of a Champion"

[BY A. P. NIGHT WIRE.]

NEW YORK, June 3.—In the New York home of a war comrade today Eugene Criqui, who yesterday plucked the world featherweight boxing crown from the platinum-gray head of John Patrick Kilbane in the sixth round of a fifteen-round match at the Polo Grounds, received the congratulations of men in many parts of the world.

Seated in an easy chair, upon the arms of which perched his wife, the little Frenchman turned through a sheaf of cablegrams, reading aloud so that his friends clustered around him might hear. He read the congratulations of men high in French officialdom, of boxing men of Australia, England and France.

There was one from Georges Carpentier, and it said: "Carry on, 'Gene.'"

"Now that I'm champion," said Criqui, "I suppose I'll be challenged not less than 1000 times within the next month. I intend to keep my promise to box Johnny Dundee in a match for the title in New York within sixty days, and then I want to go back to France, whatever happens. After I've been at home for several months then all those worthy of a chance at the title will get it.

"I want to say this for Kilbane: He is as gallant a ring foe as I ever met. I only hope that I can be as clever a title-holder. He has a most wonderful defense in the ring. He was difficult to hit. Perhaps I was too quick for him. I was surprised myself at the snap and power of my punch."

Tomorrow Criqui will return to his training camp at Manhasset, Long Island, where he soon will resume training, this time for Dundee.

"It's a wise Irishman who knows when he's got enough," said Kilbane today through his smile. "And I'm not foolish. Maybe six years ago I could have taken such a crack as Criqui crashed to my jaw with his right yesterday and returned for more. But surely not now.

"When I went down yesterday, I was stunned, but my head cleared quickly and I heard the count of five. Then I tried to get up. The old legs failed me. They quaked and I went down again. 'It's no use, Johnny,' a little bird chirped. 'You can't do it.'

"So now I'm going back home, free from all the worries of a champion. And, believe me, a champion's life isn't all through a field of sundowers. Criqui is a fine chap. He is a hero of the war, and he is a great fighter. I wish him success. I'm glad that the title has passed on to such a man."

ILLINOIS DERBY IS FEATURE OF MEETING

[EXCLUSIVE DISPATCH.]

CHICAGO, June 3.—First running of the Illinois Derby, a handicap event with $10,000 added, was announced yesterday as the feature of the Hawthorne race meeting, which gets under way on June 30. The race, which will be a contest over the mile and one-quarter route, will be decided on the afternoon of Saturday, July 14. Three-year-olds and upwards are eligible.

The Derby tops a program much more pretentious than the one offered at Hawthorne's revival meeting last fall, according to the condition book and event program for the first eight days. A total of $65,200 has been offered as purses during the eight days. Two handicaps are included, the American Independence Handicap on July 4 and the Illinois Jockey Club stakes on Saturday, July 7.

CONLEY AND DUARTE MEET AT COMPTON

Matchmaker Billy Craig is busy lining up two more bouts for his Compton show next Wednesday night. The program so far completed looks good and a large crowd is expected to turn out. Johnny Conley of Long Beach meets Paul Duarte in the main bout. Other bouts:

Jack Lewis vs. Sunny Sherman, 125 pounds. Johnny Kelso vs. Battling Barnett, 130 pounds. Roof of Chile vs. Young Monroe, 118 pounds. Battle royal—Six colored boys.

BLAISDELL RELEASED FROM WHITE SOX CLUB

[BY A. P. NIGHT WIRE.]

CHICAGO, June 3.—Neil Blaisdell, star right-hand pitcher of the University of Hawaii, Honolulu, who joined the White Sox a few days ago, was released today to the Grand Rapids (Mich.) club, in the Michigan-Ontario League.

GRIFFIN-STRACHAN WIN

[EXCLUSIVE DISPATCH]

SAN FRANCISCO, June 3.—Clarence J. "Peck" Griffin and John Strachan who held the national doubles tennis champion in 1913, won the bay counties doubles tennis champion here today, defeating Wallace C. Bates and Philip Bettens, the number one team of the University of California tennis team. The score was 4-6, 12-15, 6-2, 6-3, 7-5.

The play today was declared to have been the most spectacular witnessed here in years.

Griffin will leave for the East next Monday to pair with William M. Johnston in the eastern tournaments. He and Johnston held the national doubles title in 1915 and 1920. Bates and Bettens will depart June 15 for Haverford, Pa., to play in the intercollegiate doubles.

MERCURY SWIMMING MEET WEDNESDAY

Duke Kahanamoku and Buddy Smith in Special Race

[Keystone Photo]

All National Swimming Champions Are These

Left to right, Marie Curtis, Olive Hatch, Viola Hartman and Thelma Hall.

WITH a program of eight events, including diving and swimming for men and women and some of the greatest swimmers in the world entered, Wednesday night's swim carnival at the L.A.A.C. should be the biggest aquatic event of the year.

The feature event of the program will be a special fifty-yard race between Duke Kahanamoku, famous Hawaiian swimmer, and Buddy Smith, a protege of Fred Cady, who has been showing plenty of speed in the water lately. Smith, although he is only 16 years old, is expected to give the Duke plenty of competition and it would not be surprising if the winner of the race would establish a new record.

There has been much doubt in the minds of swim fans as to whether Kahanamoku it still as speedy as of old. This will be settled Wednesday night as the Duke is entered in several events.

With such men entered as Reginald Harrison of Venice, Stanley Moss and Colin Smith of the L.A.A.C., along with Buddy Smith and Kahanamoku, some of the fastest times ever made in the Mercury tank are expected.

In the women's events Marie Curtis and Olive Hatch of the L.A.A.C. will match their speed against Thelma Finn of Venice and Helen Vernon of the Ambassador Club. These four form the fastest quartet of mermaids on the Pacific Coast, so the times in the women's events are certain to be plenty fast. The swimming and diving events will be followed by a water polo game. Following is the program:

One hundred-yard free-style girls, 220-yard free-style girls, 100-yard free-style men, 220-yard free-style men, 100-yard breast-stroke, men; 50-yard match race; diving for men, water polo.

DUNCAN RULES FAVORITE

Hagen and Sarazen Placed at 6 to 1 by Betting Commissioners to Win British Golf Championship

BY JOHN G. ANDERSON
[EXCLUSIVE DISPATCH]

NEW YORK, June 3.—The play for the British open, which begins in a comparatively short period, has produced already two Americans as favorites at odds of 6 to 1. The open championship for many years has been the medium for large operations by certain commissioners and this year's list of prices is interesting to those who have followed the career of the golfers.

Last year Hagen was a 30-to-1 chance and there were few takers even at that price. The list of prices as given out by one English bookmaker shows that George Duncan is a 3 to 1, closely followed by both Hagen and Sarazen at 6 to 1. Jim Barnes and Abe Mitchell are next in line quoted at 8 to 1, while at 10 to 1 is Joe Kirkwood.

GASSIAT 12 TO 1

Jean Gassiat, the French pro-champion, is at 12 to 1, while the two Scotch amateurs Wilson and Graven, are placed at 20 to 1 above such outstanding stars as Ted Ray, Bert Seymorn, and the amateur champion, Wethered.

It must make the old timers reflect back on days gone by when they see Harry Vardon and James Braid listed as 40-to-1 chances and Alex Herd and J. H. Taylor put at 66 to 1. Tolley, Jenkins, Hope and Torrance, all amateurs, are listed in this class, while Arnaud Massy is at the 100 to 1 along with Francis Ouimet, Dr. Willing, and E. M. Holderness, none of whom will play, however. Any other choice is given the odds of 150 to 1.

DIEGEL AND SMITH OMITTED

We do not know why Diegel has been left off; probably because he had not sent in his entry at the time of the making of odds, but he no doubt along with Macdonald Smith would scarcely be quoted at any 150 to 1. Benny Sayers, the canny old Scot of North Berwick, would scarcely put them at more than 10 to 1.

It is hard to figure out the winner of any tourney nowadays. The winner of the New Jersey open State title surprised when young Davie Campbell walked off with the championship. But in a stretch over seventy-two holes the winner can be put into a smaller group than is possible when only thirty-six holes prevail. Hagen, Duncan, Kirkwood and Barnes make up the best quartet with Mitchell, Sarazen, Ray and Diegel close in the picture. The winner ought to come from one of this eight. A better placing of odds would put Hagen and Duncan at 3 to 1. Mitchell for the first time in years is playing with confidence as his scores average under 72 to date with a marvelous 62 made several days ago over a standard sized links. But at Rye when he had a foot and a half putt to tie for a win he missed. If he ever gets these out of his system, so the professionals at Skokie said, he will be unbeatable.

WEATHERWAX HIGH MAN

The good score of 97x100 was hung up by Harry Weatherwax yesterday at the Vernon Gun Club when the combined Andy Martin and registered club shoot for the month was put on. The competition drew a good sized crowd of local and visiting gunners.

Andy Martin, the club's president shot the second best score—96x100. Don Morrison, Peters' professional also made a 96 score.

The day's score follows:

ANDY MARTIN REGISTERED CLUB SHOOT

Squad 1—				
Page	23	21	24	23—90
Bohring	24	24	24	23—95
Weatherwax	24	23	25	24—97
G. Warmak	23	20	18	23—83
Rowland	23	19	22	24—88
Squad 2—				
Craft	23	24	23	24—94
Whitbeck	21	18	21	17—77
Cronkright	24	23	23	23—93
Vallem	23	23	21	23—90
Barbain	23	21	21	20—85
Squad 3—				
Morrison	23	24	25	24—96
Mollins	21	24	23	—70
Baller	23	21	23	22—89
N. Warmak	23	23	23	23—92
Martin	24	24	23	25—96
Squad 4—				
Shasta	19	17	22	18—76
Mrs. Cronkright	23	20	21	22—86
Pash	23	21	21	21—86
Owens	25	23	21	21—90
Nelson	23	23	24	23—91
Squad 5—				
Smith	21	21	20	20—82
Marsh	23	23	22	20—83
Okeefe	24	23	17	23—77

FIFTY TARGET DISTANCE HANDICAP

	Hdcp.			
Page	20	22	23	—65
Bohring	22	20	17	—77
Weatherwax	23	22	15	—70
Rowland	20	17	21	—78
Craft	16	24	22	—62
Cronkright	20	17	15	—52
Valley	20	21	21	—62
N. Warmak	20	19	21	—60
Martin	21	19	21	—61
Mrs. Cronkright	16	15	22	—53
Owens	20	19	21	—60
Smith	16	21	20	—57
Marsh	20	21	21	—62

CHAMPION OVERDOES TRAINING

Dempsey Puts in Too Much Early Practice; Faces Idle Week

[EXCLUSIVE DISPATCH.]

GREAT FALLS, June 3.—Reports that Jack Dempsey had overdone himself in his early training here two weeks ago for his bout with Tommy Gibbons of St. Paul at Shelby, on July 4 were given further credence today. The champion did not take his usual run or walk this morning and remained indoors practically all day. Tonight Manager Jack Kearns, announced Dempsey would be practically idle all of this week.

"Additional sparring partners for Dempsey will not arrive until after June 10 and Dempsey will be resting most of the days this week," Kearns said. Kearns said there have been bouts in which Dempsey has been over trained too fine. But the Gibbons bout will not be added to this list. "We will hold Dempsey back until about the middle of this month, then with plenty of boxing he will start tapering off about June 23."

Dempsey's next boxing will be done with light opponents including Joe Benjamin, Pacific Coast star, Billy Wells, British welterwright; Lee Moore, 128-pound Californian, and Frank Slattery, Buffalo, N. Y. welterweight, who is on on his way to Great Falls the others having been in the champion's camp for some time.

The champion did not attend church today as he had intended, as the entire morning was taken up in answering telegrams and letters. If Dempsey has one weakness it is for the letters of small boys. Today he enjoyed himself immensely reading scores of letters from boys in all parts of the country.

LETTS-MAJOR COMBINE WINNERS AT BEVERLY

The mixed foursome tournament held yesterday at the Los Angeles Country Club proved a big success and a record crowd turned out for the affair. Mrs. Arthur Letts, Jr., and Horace Major won the tournament with a score of 90-17-75. Both players shot nice golf and outplayed their rivals by six strokes.

Other place winners were as follows: Mr. and Mrs. Charles K. Moore, with an 89-10-79 and Mrs. R. D. Mathews and Ed. Tufts with a 100-21-79 tied for second. Third place was tied by three couples, namely, Miss Louise Pike and Dr. F. S. Hardin with an 88-8-80, Mrs. F. A. Richter and J. H. Meyering with a 95-15-18, and Mrs. T. R. McNab and E. A. Ingals with an 89-9-80.

VIC FORSYTHE WINS GOLF GO

Cops President's Cup After Tough Battle

J. W. Pennel Loses Match by Narrow Margin

San Gabriel Course in Fine Trim at Present

BY BOB LOCKE

The President's Cup tournament at the San Gabriel Country Club was handily won by Vic Forsythe. In the final round J. W. Pennel and Forsythe fought a tough match, the latter grabbing the event by a score of 1 up. The match was close all the day and it was only on the last two or three holes that Vic was on top.

M. A. Leach was also near the top in the tournament, being eliminated in the semifinal round by a narrow margin by the winner of the tournament. It seems that a tag from the motor cop on the San Gabriel beat did not hinder the golf of Forsythe.

The course for the tournament was in perfect condition, as it is at present. The greens, although heavy, are wonderfully smooth and true, and it takes only a few putts to become used to their heaviness. For stop shots they cannot be beaten. The fairways are also in good shape and furnish a heavy sod for approach shots.

Several holes have been changed slightly, which make the course much sportier than it formerly was. The second hole has been made a little more difficult by moving the tee farther from the green. The fifth hole, on the other hand, has been shortened a little and the cup placed well forward. This makes sticking on the green a hard proposition and gives the hole added interest.

NEW FEATURES

Other improvements, not on the course itself, are being made every day. Tommy Langdon, caddy-master par excellence, is now at work on a new card system of handicapping. Every player has a card on file and as he goes out to play he takes this card with him. On returning he hands the card in and at any time anyone can get his handicap.

With more than 100 caddies on hand during the summer months, it is necessary to have some system of handling them. Tommy has a rating system under way that will by summer have all the caddies rated as to their merits. Part of the plan is a caddy school which is held three times a week and which is compulsory for all caddies.

P. M. Boyle has joined the hole in one club. A few days ago Boyle shot a one on the ninth hole, sinking the ball squarely. Dr. Young also made a low score on the first hole, dropping his second shot for an eagle two.

The FLORSHEIM SHOE

Florsheim Sport Oxford

A low shoe for the man who desires footwear of the finer type. Two tone combination —new trouser creased vamp —rubber heel.

$10

Florsheim Shoe Stores

216 W. 5th St. Alexandria Hotel Bldg.

626 S. Broadway Orpheum Theater Bldg.

FOR THE MAN WHO CARES

Florsheim Shoe

BASEBALL — WASHINGTON PARK

VERNON vs. SEATTLE

TOMORROW—GAME CALLED AT 2:30

Storkel Pitches and Wins Double-Header for Palomar

CLEARY SLUGGERS STOP IRVINE WINNING STREAK

Cox-Haas Down White Sox in Tenth; White Kings Beat Riverside; El Monte Annexes Pennant

BY JOE BUSH

Carl Storkel, formerly of Bellflower, pitched and won a double-header for the Palomar nine yesterday in the feature of the Greater Southern California Baseball Association round of play. In the first game Storkel defeated the L. A. Chinese, 9 to 8, and then came right back and trimmed the Universal Cubs, 5 to 4, in a brilliant exhibition. Both games were played at Arroyo Seco Playgrounds.

Palomar finished strong in both games, winning from the Chinese with a late five-run rally and nosing out the Cubs in the ninth. In the second game Storkel did not allow a run after the second inning. The hitting of Wolfe, Myers, Krinkle, Lillie and Kolstad featured for the Palomar nine, while A. Chung hit well for the Chinese.

[illegible]

[illegible]

IRVINE BEATEN

The Cleary Athletic Club nine stopped the winning streak of Irvine yesterday on the Irvine diamond, winning 7 to 5. Irvine had won seven straight. Three runs scored in the eighth won for the Clearies. Bolin and Hendrick both twirled well, while Danning and Voltmer fielded sensationally. Ramsy's hitting featured. Ed Riley, the traffic cop at Second and Broadway, was on the coaching line for the winners and so rattled and amused the Irvine players that he accounted for several of the runs. Score:

[illegible]

RIVERSIDE LOSES

The White Kings nosed out Riverside, 5 to 4, in a well-played game yesterday on the losers' lot. It was the first loss suffered by Riverside for some time. Orgler and Burgess both twirled in fine form. The Soapsters won in the ninth when Hall reached first when hit by a pitched ball, was sacrificed to second by Orgler and scored on a single by Seals. The hitting of Seals, Hesse, Garzee and Burgess featured. Score:

[illegible]

TITLE TO EL MONTE

Manager Nelson and his El Monte ball team cinched the Orange Belt League pennant by defeating Glendora, 4 to 0, yesterday at Glendora. Should El Monte lose its final game it would win, anyway. Howard Kelley, on the mound for the winners, was in great form and allowed but four hits. Dierks pitched well for Glendora, but could not win when his team-mates failed to hit Kelly opportunely. Cottlieber, Sorey and Felix Vigare hit the ball hard. Score:

[illegible]

WOODMEN DEFEATED

Despite a three-run rally by the Woodmen in the ninth inning, the Vernon Park Art Shop nine defeated the Fremont Camp W.O.W. squad, 8 to 5, in a hard hitting City League game played yesterday on the Echo Park Playgrounds. Fleming and Rock of the winners and Kaller of the losers all batted a thousand. Fleming hit a home run. Score:

[illegible]

FIREMEN GRAB GAME

The Compton Firemen slugged their way to a 13-to-3 victory over the Harrower Laboratory nine yesterday at Compton. A total of thirty-six hits were slammed out by the two teams, the Firemen getting twenty-one of the bingles. Cummins, McAdams and Zinn smashed out home runs. Zinn got four hits. Score:

[illegible]

WATTS WINS ANOTHER

The Watts Chamber of Commerce nine won an exciting ball game from the Echo Park nine on the former's field yesterday afternoon by a score of 9 to 6. This marks the second straight victory for the Watts club in the Greater Southern California Managers' Association.

The score:

[illegible]

STANTON'S MEN WIN

"Little Napoleon" Stanton again led his league-leading Angelus nine to victory when they took the fast Inglewood nine into camp by an 18 to 4 score. The game was played at Inglewood.

Otero, on the hill for Stanton's men, pitched big league ball, holding the Inglewood sluggers hitless for six innings. Bowman was hit freely for a total of nineteen hits. The hitting of Howard, Burger and Smalley also featured. Red Burger was the "Babe Ruth" of the game with two home runs. Score:

[illegible]

ODD FELLOWS WIN OUT

The Los Angeles Odd Fellows trimmed the L. A. Japanese, 6 to 2, in a fast game staged yesterday afternoon. Slaughter, centerfielder for the winners, got four hits, including a home run. Schultz hit a triple and a single and stole four bases. Lund pitched well for the winners, while Mori, Japanese star twirler, was not in good form. Score:

[illegible]

MERCHANTS WALLOPED

Downey ran rough-shod over the East First street Merchants on the former's diamond yesterday afternoon and emerged on the long end of a 13-to-3 score. The score:

[illegible]

GOOD NEWS FOR BASEBALL FANS

If you're any sort of a Baseball Fan You're going to laugh this week when you see—

Ball Game Snapshots

By J. H. Striebel

Famous artist-reporter of true-to-life humor, whose sketches appear daily in The Times under the title—

"Pantomime"

See Times Comic Page—Today and every other day this week.

INTERESTING GAME

The C. F. Braun and Company team defeated the Alhambra All-Stars, 7 to 4, in an interesting game played yesterday at Alhambra. Champion pitched good ball for the winners except in the eighth, when he was touched for three runs. Largie got three hits for the All-Stars. Worthing hit a homer and a single, while Yorba slammed out a triple and a single. Score:

[illegible]

SECURITY BANK WINS

The Security Trust and Savings Bank nine walloped the Merchants' National Bank, 14 to 5, yesterday at Hazard Playground, in a Bankers' League game and went into a tie for first with the Merchants' National in the Sunday division of the league. The two teams meet Sunday, and the winner will play the Hellman Bank squad, winner of the Saturday division, for the league title. The heavy hitting of the Security sluggers featured yesterday's game. Score:

[illegible]

COX-HAAS ANNEX

The Cox-Haas nine defeated the Los Angeles White Sox, 8 to 7, in a ten-inning game played before 10,000 people yesterday afternoon at Brookside Park. Sam Cox won the game for the inter-family nine by batting for Winchell in the tenth and driving out a long triple. Johnson went in to bat for Duncan and hit a bounder to the infield, Cox slid in ahead of the throw to the plate and the game was over. Duncan had the best of the pitching duel with Woods. Score:

[illegible]

BEN HUR NINE COPS

The Ben Hur No. 1 nine won from the Ross-Snyder crew, 7 to 6, in an exciting game yesterday at Ross-Snyder Park. B. Kirby allowed the losers but six hits but errors by his team mates resulted in the Ross-Snyder team scoring six runs. Zulch hit a homer and Hoodman, Truehill and Smith all got three hits. Barrett pitched well for the losers. Score:

[illegible]

GAME FORFEITED

The Ben Hur number two team won from the Company L. One Hundred and Sixtieth Infantry squad, yesterday on a forfeit.

DETROIT NOSES OUT CLEVELAND

Speaker's Remarkable Catch Features Contest

White Sox Rout Two St. Louis Pitchers and Win

Senators Outswat Athletics; Nab 6-to-2 Game

[BY A. P. NIGHT WIRE.]

DETROIT (Mich.) June 3. — A one-hand catch by Speaker off Rigney's long fly to deep center field for the second out in the ninth inning which permitted Heilman to score the winning run from third base, was the only feature of an 8-to-7 victory by Detroit over Cleveland here today. Four Detroit pitchers and three Cleveland moundsmen were touched for a total of thirty hits during the game. Detroit tied the score in the sixth, gained two runs on their opponents in the seventh only to permit Cleveland to tie the count again in the eighth. Score:

[illegible]

BUNCH ATTACKS

CHICAGO, June 3. — Chicago concentrated its attack in two innings today driving both Pruett and Wright off the mound and defeated St. Louis, 7 to 1, in the final game of the series. "Dixie" Leverette pitched in fine form and the visitors were saved from a shut-out only when he eased up in the latter innings. The fielding of Kamm and the base-running of Eddie Collins were features. Score:

[illegible]

ATHLETICS OUTSLUGGED

WASHINGTON, June 3.—Washington outbatted Philadelphia, 2 to 1, and took the final game today, 6 to 2. Hollingsworth yielded only two hits after the second inning, while Washington hit both Hasty and Ogden. The visitors took three of the five-game series. Score:

[illegible]

HYNES PREVAILS

The Birch-Smith Furniture Company nine lost a 7 to 2 game to Hynes yesterday on the Hynes lot. Steiner, regular Hynes pitcher was out of the line-up because of the death of his mother. Tapscott, who has been playing shortstop, was on the mound for the winners and allowed but two hits. Topscott was the hitting star, driving out three hits, including two doubles. Score:

[illegible]

WEST POINT WILL GIVE HORSE SHOW

[EXCLUSIVE DISPATCH.]

NEW YORK, June 3.—The fifth annual horse show at West Point, June 5 and 6, for the benefit of the Army Relief Society and the West Point Relief Fund will be one of the leading features of graduation week.

CUBS TRAMPLE MORAN'S GANG

Chicagoans End the Winning Streak of Cincinnati

Haines Bests Cooper in Duel on St. Louis Mound

Dodgers Beat Braves in Game Cut Short by Rain

[BY A. P. NIGHT WIRE.]

CINCINNATI, June 3. — The Cubs broke the winning streak of the Reds, which had extended over six games, by taking an exciting contest today, 4 to 3. Osborne held the Red hitless until after one man was out in the last half of the ninth inning, when an error by Grantham, a single by Duncan, and triples by Daubert and Roush yielded three runs. The Cubs bunched three hits off Benton, with an error by Caveney, for three runs in the fifth inning and scored the winning run in the eighth inning. Score:

[illegible]

CARDS IN FOURTH PLACE

ST. LOUIS, June 3. — St. Louis went into fourth place by defeating Pittsburg for the third consecutive time, 4 to 3, here this afternoon. It was a pitchers' battle in which Haines, who struck out seven batters, had the better of Cooper. The Cardinals' scored the winning run in the eighth inning on a single by Mann, a hit batsman, a walk and Stock's sacrifice. Toporcer made three hits in three times at bat. Score:

[illegible]

RACE WITH STORM

BROOKLYN, June 3.—Brooklyn won a six-inning game from Boston, 7 to 6, today after a race with a heavy shower that fell during the fifth inning. Play was resumed after a half hour's delay, but after the Braves had completed their half of the sixth inning, Umpire Finneran was compelled to call the game. Watson started pitching for Boston, but after the first four batters had hit safely, was replaced by Oeschger. The Dodgers scored five runs in that inning. In the fifth inning the Braves jumped on Reuther for seven hits, which, with two errors, gave them six runs and a one-run lead. Griffith walked to start Brooklyn's half and Wheat followed with a drive that bounced into the bleachers in left-center for a home run. Score:

[illegible]

LEADERS IN COAST LEAGUE

LEADING BATTERS

	G.	A.B.	H.	P.c.
Strand, Salt Lake	58	243	109	.448
Ellison, San Francisco	58	235	92	.391
Eldred, Seattle	57	221	84	.380
Peters, Salt Lake	[illegible]	188	68	.360
D. Murphy, Vernon	40	135	46	.356

HOME-RUN LEADERS

Strand, Salt Lake	18
Ellison, San Francisco	[illegible]
Poole, Portland	11
Schneider, Vernon	[illegible]
Vitt, Salt Lake	[illegible]

LEADING PITCHERS

	W.	L.	P.c.
Crandall, Los Angeles	5	1	.833
Geary, San Francisco	[illegible]	[illegible]	[illegible]
Prough, Sacramento	[illegible]	[illegible]	.778
Gardner, Seattle	[illegible]	[illegible]	.727
Shellenback, Vernon	[illegible]	[illegible]	.643

Compiled by Leo Moriarty.

AZUSA NINE ON TOP

Ray Keough was in fine form and Azusa defeated the Monrovia-Arcadia Elks, 9 to 2, in an Orange Belt League game yesterday at Azusa. Keough allowed but five hits. An eighth inning rally, in which seven runs were scored, won for Azusa. Gauldin's hitting in the pinch featured. Score:

[illegible]

ZEV'S WINNINGS BEGIN TO MOUNT

[EXCLUSIVE DISPATCH.]

LOUISVILLE, June 3.—Zev won five races as a 2-year-old and finished second to Sally's Alley in the futurity. Altogether he earned $24,665. He has won three out of four races so far as a 3-year-old this year and won $61,500. He is on his way to a place among horses which have won $100,000 or more, having so far $86,165 to his credit.

PLANT NAMED FOR FOOTBALL MENTOR

[EXCLUSIVE DISPATCH.]

DETROIT, June 3.—Michigan has named its new athletic plant after Coach Fielding H. Yost, who has had jurisdiction over its football teams for the last twenty-three years. The new building measures 160 by 343 feet and will seat 12,500. It will afford many innovations and comforts for athletes and spectators of indoor competition.

FLORIDA TO BUILD ANOTHER COURSE

[EXCLUSIVE DISPATCH.]

NEW YORK, June 3.—Another winter circuit of half-mile tracks is being planned by Florida enthusiasts and it will soon be possible to race trotters and pacers all the year round for worth while purses.

SEALS AND OAKS DIVIDE

[BY A. P. NIGHT WIRE.]

SAN FRANCISCO, June 3.—San Francisco and Oakland broke even on a double-header here today and the series, each team winning four games out of eight played.

The Oaks took the morning game, 13 to 4, and the Seals won this afternoon by a score of 10 to 3.

Walter Mails, Oakland's star twirler, was pounded out of the box in the second inning of the afternoon game when he was touched for six hits and four runs. Mails was replaced by Murchio who allowed three runs and was taken out in the eighth inning. Kremer, his successor, allowed one run.

In the morning game the Oaks knocked McWeeney out of the box in the third inning when he was touched for five runs. Shea was unable to stop the Oakland batsmen and was replaced by Mitchell in the seventh inning. Mitchell was lifted in the eighth and Buckley finished.

[illegible]

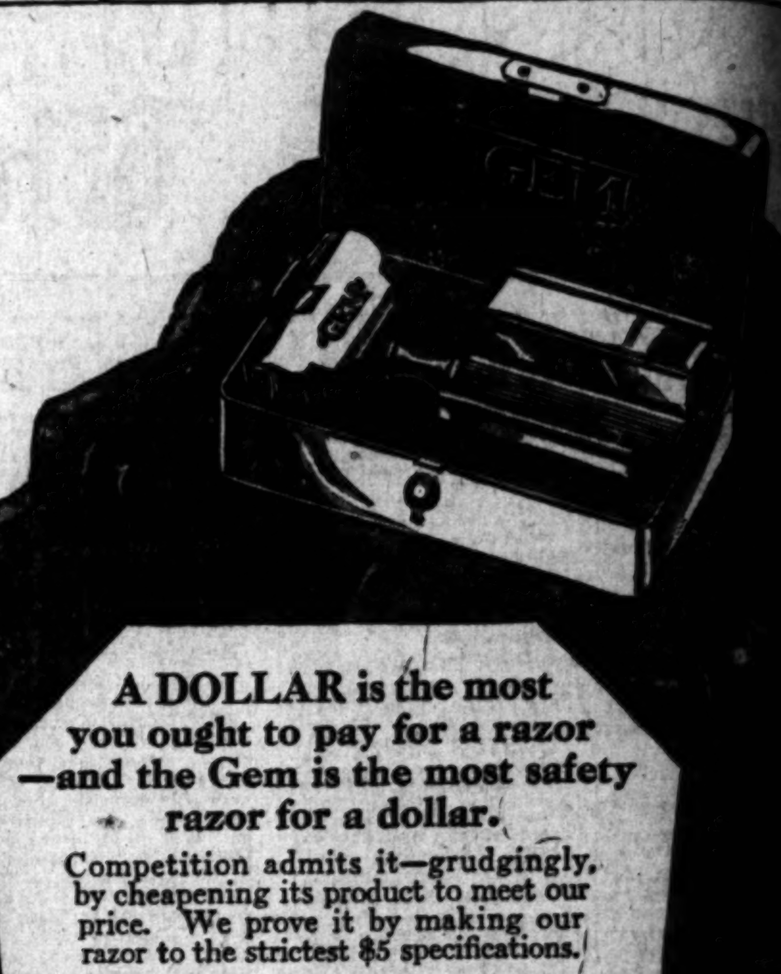

A DOLLAR is the most you ought to pay for a razor —and the Gem is the most safety razor for a dollar.

Competition admits it—grudgingly, by cheapening its product to meet our price. We prove it by making our razor to the strictest $5 specifications.

Study this Gem De Luxe "Peerless." Your two eyes will attest to its $5 merits. Your one dollar will buy the outfit. The case is heavily nickeled. Heavy nickel plate is sanitary and wears forever; gold film plate only wears off. The automatically adjusting frame, heavy handle and supply of Gem Double Life Blades make the outfit complete.

GEM DE LUXE RAZOR Now $1

Dealers Everywhere

GEM SAFETY RAZOR CORPORATION Factories BROOKLYN, N.Y.

BALDNESS WE GROW HAIR

Before Our Treatment — After Our Treatment

Proven Beyond a Doubt

You don't have to be bald—unless you want to. We have proved it to over 400 here in Los Angeles in the past months. Our scientific process positively grows hair on bald heads. New hair can be seen from 4 to 8 treatments.

LEGAL WRITTEN GUARANTEE

We tender a Guarantee to grow new hair on bald heads or spots where hair formerly grew, or your money refunded.

DANDRUFF, FALLING HAIR AND ITCHING SCALP are disease symptoms and forerunners of baldness. Our scientifically devised series of treatments destroy all scalp parasites and restore the scalp to a normal, healthy condition. Treatments administered only at our office. Examination free.

E. J. KRIESIEN Men's Hair and Scalp Specialist

Rooms 903-904 Broadway Central Bldg.

424 SOUTH BROADWAY

Hours: 9 to 5:30; Monday, Wednesday and Friday, 9 to 9. Offices—Chicago, Detroit, St. Louis, Cincinnati.

REAL SERVICE COUNTS

Keep Your Trucks On the Job

and let them pay you full profits.

Turn your truck tire problems over to us.

Our complete service facilities will practically eliminate the heavy cost of truck idleness. And the dependable

Firestone

Truck Tires which we sell will cut your tire costs and truck upkeep to a minimum.

Let us explain in detail.

D-Q SERVICE CO.

448 Towne Ave.

MONDAY MORNING.

Says Marq[uis]

[I]NCOMPETENCE CAUSES MIX-UP

[Leon]ard-Mitchell Fight Riot Hurts Game

[Ma]rquis of Queensberry Rules Were Broken

[Incom]petent Timekeeper Was Not on Job

BY DE WITT VAN COURT

[The] recent disgraceful ending of [the Benn]y Leonard-Pinky Mitchell [bout] contest that took place in [...] a few nights ago, is just [...] may be expected at any time [in] the future, just so long as we [have] incompetent promoters and [...] incompetent referees to run [...] affairs.

BREAK THREE RULES

[Ha]d the Marquis of Queensberry [...] been strictly adhered to and [...] strictly enforced, such a [...] could hardly have been possible. Three very important rules [were] broken in almost as many [seconds]. In the first place, the [referee] broke the rules when he [...] off the seconds. That is [the d]uty of a timekeeper, who [should] have been appointed before [the] contest started for that purpose. Then Leonard broke [the] rules when he did not return [to his] corner and stay there until [Mitc]hell had regained his feet. [The] referee broke the rules again [when] he started counting while [Mitc]hell was on one knee. He was [not] down unless he had one knee [or] one hand, or both knees, on [the] floor. Leonard had a right to [hit] Mitchell while in this position, but had he returned to his [corn]er as soon as Mitchell went [down], he would not have been near [enou]gh to strike him.

NO TIMEKEEPER ON JOB

[Ha]d there been a responsible [time]keeper on the job, there [wou]ld not have been any count [at a]ll while Mitchell held himself [in th]at position. He was not down. [An]y experienced timekeeper [wou]ld have known that, and there [woul]d never have been a count [star]ted. Had Pinky held himself [in] that position and heard no [coun]t, then it was the duty of [the] referee to motion to, or instruct, Leonard to leave his corner and continue the contest. Had [Mitch]ell refused to get up and box, [he sh]ould have been immediately [disqu]alified. This same confusion [was] witnessed at the Dempsey-[...] fight at Toledo, sans the [seco]nd mixups by outsiders. [The]re have been many suggestions offered and many additions [made] to the M. Q. rules for the [...] benefit and improvement [of] the game, but in every single [case] they have been a complete [...]. Let us get back to the old [rules] again.

[VI]SALIA WALLOPED; MARTIN FEATURED

[BY A. P. NIGHT WIRE.]

[S]TOCKTON, June 3.—Speed [Martin] was the big show today [when] Stockton walloped Visalia [...] in a valley League engagement. The former Cub tosser held [the] Pirates to six bingles and [clout]ed two doubles and two [singl]es for himself. "Red" Oldham was driven from the mound [in the] sixth inning and Stockton [score]d eight runs in the eighth [...] off Thompson, who succeeded Oldham. Score:

[Vis]alia 1; 6; 1.

[Sto]ckton 17; 14; 1.

[Old]ham, Thompson and Boles. [...]; Martin and Battilana.

[PI]TCHER BILLAIR DEAD

[BY A. P. NIGHT WIRE.]

[WO]OSTER (O.) June 3.—Harry [Billai]rd, 39, for fifteen years a [pitche]r in various baseball leagues, [die]d here today of typhoid fever. [Billai]rd played with Birmingham in [the] Southern league, the Indianapolis Federals, and part of one season with the New York Americans.

[Sa]n Jose, Cal., wants the New [York] Giants to train there next [spri]ng.

Comb Your Hair the Way You Prefer

GLO-CO will keep it in place.

GLO-CO is not a paste or salve. It is a delightful liquid and positively will not make the hair or scalp greasy or sticky. It is the safe preparation to keep the hair as you comb it.

ASK YOUR BARBER

Normany Products Company

[...] Los Angeles California

Says Marquis of Queensberry Rules Not Enforced

INCOMPETENCE CAUSES MIX-UP

Mitchell Fight Riot Hurts Game

Rules of Queensberry Code Were Broken

Inefficient Timekeeper Was Blamed on Job

PUTTY VAN COURT

...disgraceful ending of ...Leonard-Pinky Mitchell ...that took place in ...few nights ago, is just ...to be expected at any time ...just so long as we ...ignorant promoters and ...incompetent referees to run ...

THE THREE RULES

...Marquis of Queensberry ...strictly adhered to and ...rigidly enforced, such a ...bout would have been pos... ...three very important rules ...there is almost as many ...in the first place, the ...breaking the rules when he ...of the seconds. That is ...the duty of a timekeeper, who ...has been appointed before ...started for that pur... ...pose. Then Leonard broke ...rule he did not return ...to and stay there until ...he had regained his feet. ...Then Leonard broke the rules again ...by wrongly counting while ...he was on one knee. He was ...not to rules he had one knee ...on the floor, or both knees, on ...which Leonard had a right to ...be counted while in this posi... ...tion and he returned to his ...corner as soon as Mitchell went ...down. He would not have been near ...enough to strike him.

THE TIMEKEEPER ON JOB

...There has been a responsible ...timekeeper on the job, there ...would have been any count ...on which Mitchell held himself ...in position. He was not down ...long enough. An experienced timekeeper ...would have known that, and there ...never would have been a count ...after Red Pinky held himself ...in position and heard no ...bell. For it was the duty of ...the referee to motion to, or in... ...deed for Leonard to leave his cor... ...ner unless the contest. Had ...Leonard failed to get up and box, ...he would have been immediately ...disqualified. This same confusion ...existed at the Dempsey-... ...Gibbons fight at Toledo, sans the ...rule changes by outsiders. ...There have been many sugges... ...tions and many additions ...to the M. Q. rules for the ...betterment and improvement ...of the game, but in every single ...case there has been a complete ...failure. Let us get back to the old ...rules.

SICILIA WALLOPED; MARTIN FEATURED

(BY A. P. NIGHT WIRE.)

...CHESTER, June 3.—Speed ...was the big show today ...when Stanton walloped Visalia ...in a valley League engage... ...ment. The former Cub tosser held ...Visalia to six singles and ...two doubles and two ...for himself. "Red" Old... ...field was driven from the mound ...with a big inning and Stockton ...eight runs in the eighth ...off Thompson, who suc... ...ceeded Oldham. Score:

...Visalia ... 1; 6; 1.
...Stockton ... 11; 14; 1.

...Batteries—Thompson and Boles, ...Oldham and Battilana.

TOMMY HILLAIR DEAD

(BY A. P. NIGHT WIRE.)

...CHESTER (O.), June 3.—Harry ...Hillair, for fifteen years a ...star in various baseball leagues, ...died today of typhoid fever. ...He started with Birmingham in ...the Southern league, the Indianap... ...olis team, and part of one sea... ...son with the New York Americans.

...Jose, Cal., wants the New ...Giants to train there next ...spring.

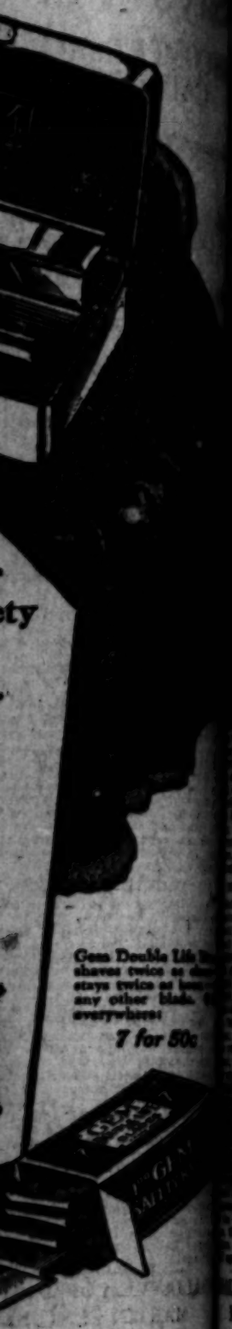

a Doubt
you want to. We have
Angeles in the past eight
itively grow hair on half
4 to 8 treatments.
UARANTEE
on bald heads or spots where
ended.
ND ITCHING SCALP
of baldness. Our scientifically
alp parasites and restores your
reatments administered only at
N Men's Hair and Scalp Specialist
y Central Bldg.
DWAY
day and Friday, 9 to 9.
Louis, Cincinnati.

SPORT SHRAPNEL

By HARRY A. WILLIAMS.

George L. Putnam may at times spoof us a bit about opposing the draft because it would force San Francisco to sell some players, and also about hard financial times experienced by him and his associates now and then.

But sifting the wheat from the chaff of his conversation one finds an occasional nourishing kernel.

Forinstance, Putty avers that the time to get a team together is not in March, but during the preceding October. That is true, particularly true when a rule is to be passed the following spring which prevents weak clubs from strengthening.

But beyond and above that, his statement is fundamentally sound. If a club is lined up the fall before, then you know what you have. Little is left to experimentation the following spring, when a manager should have little to do except shape up and remove the rough spots from previously assembled material. In that way, most of the men have already been tried out under the eye of the manager.

* * *

However, with the present impasse between minors and majors, San Francisco or any other club will have fat chance to gather new talent this fall. But the Seals should worry, having a club which looks good for two more seasons as it stands.

Putnam is a believer in turning a baseball club over two years, as he expresses it. This is not a new idea, but forgotten or mislaid in many cases.

That is about the life of the average good ball club, although there have been a few exceptions. This involves gradual selling and trading, as no club can be wholly rebuilt in a single season. But turning a club in three years means getting rid of several every year. San Francisco has been successful along this line, selling five to the majors in two years.

Putnam claims that it is no trick at all for anybody familiar with the strength of the league to assemble a first division club in this circuit.

* * *

Pitching alone won't win ball games, as Reuther of the Brooklyn Dodgers can testify. But good heavers are a large item, and improve the appearance and general deportment of a ball club.

That is one of San Francisco's strong points, and probably its strongest. The Seals have nine pitchers and there's hardly one which can be called a second-string performer. Behind good twirling every ballplayer looks better, and the whole shebang works more smoothly.

* * *

When Battling Nelson fought for a purse of $32,000 at Goldfield it was a lot of money, but not so much as purses are rated in these fat times.

Boots Weber, secretary of the Angels, who grew up in Aurora, Ill., remembers Bat when he was ready to fight for little or the better part or nothing. Boots and Nelson chummed around a bit when kids.

Weber was an eyewitness of one of Nelson's early fights in which the Durable Dane drew down just $11. The combat was staged in an ice house. Can you imagine a cooler place in which to stage a warm scrap. That probably was the Scandinavian in Bat. Had he continued fighting in refrigerators he might still be in good condition and champion.

Nelson made no money to mention until he allied himself with Billy Nolan. Billy was not a bear for popularity, but he was all for Nelson and Nolan.

* * *

Marty Krug has oiled up the old celluloid collar and is off on an exciting three weeks in Sacramento, Salt Lake and Oakland.

Not a very fat prospect in matter of receipts, and with some hard bumps possible, particularly in Salt Lake. Secretary Weber is accompanying the club. Oscar Ratchow, who swung around the big league circuits for sixteen summers, doesn't care to travel, thank you. He preferred to stay and play with his new automobile.

Vernon will have the Washington-street meadow to itself for the same period, Bill Essick's crew entertaining Seattle, Portland and San Francisco, which is a neat assortment of visitors.

JOHNSON ELECTED TO CAPTAINCY OF TEAM

(BY A. P. NIGHT WIRE.)

CHAMPAIGN (Ill.) June 3.—Franklin Fitch Johnson of St. Louis was elected captain of the University of Illinois track team for 1924 here today. Johnson is regarded as one of the best hurdlers in the country, his time for the 120-yard high hurdles being 15s. He was first in the high hurdles in the Western Conference track and field meet at Ann Arbor Saturday.

SPRING HANDICAP AT LOS ANGELES CLUB

The semi final match in the annual Spring Handicap golf tournament at the Los Angeles Country Club resulted in a win for G. C. Williams over Phil Ferve, Jr., by a score of 6 and 4.

The finals of the tourney will be played next Saturday between G. C. Williams and H. B. Brown. Brown will play with a 12 handicap while Williams will play with a 10. The match will be a 54-hole affair.

ASCENT OF CINCY REDS IS FEATURE

Hauser Makes Strong Bid for Honors in Home-Run Hall of Fame

(BY A. P. NIGHT WIRE.)

NEW YORK, June 3. — The climb of the Cincinnati team in the National League race featured the week's major-league games. The Reds were halted in their heavy-hitting scramble today by Osborne of the Cubs, who held them to three hits. Moran's men won, seven of their last nine contests.

Osborne's fine pitching today also broke the Cubs' losing streak. They captured but two of their last nine games. Brooklyn's team continued its upward march behind excellent pitching and is now within a game of Pittsburg in second place. By defeating Pittsburg today, the Cardinals nosed into the first division again, just a few percentage figures above the Reds.

In the American League, the Red Sox developed a punch, especially against the leading Yankees. The Browns and Detroit have been fighting for fourth place. Cleveland lost a chance to take second place from the Athletics today, losing to Detroit, while Mack's men dropped a game to Washington.

Joe Hauser, the Philadelphia Americans' slugging first baseman, whose hitting is a big factor in the mad rush of the Athletics toward the top of the league pennant-chasers, made a strong bid last week for the home-run honors of his circuit when he smashed out four circuit drives.

Hauser ran his string of homers up to eight, only one behind Ken Williams, who failed to stretch his string, and three less than Babe Ruth, who is leading the league, with eleven.

Cy Williams, veteran of the Phillies, cracked out his nineteenth four-bagger last week in the National League and is leading all the home-run sluggers.

Leaders with five or more homers to their credit follow:

National — Williams, Philadelphia, 19; Hartnett, Chicago, 8; Mokan, Philadelphia, 5; Traynor, Pittsburg, 5; Kelleher, Chicago, 5; Miller, Chicago, 5, and Wheat, Brooklyn, 5.

American—Ruth, New York, 11; Williams, St. Louis, 9, and Hauser, Philadelphia, 8.

Seattle Wins All Contests in Bee Series

(BY A. P. NIGHT WIRE.)

SEATTLE (Wash.) June 3.—Seattle made a clean sweep of the Salt Lake series by winning both games today, 5 to 3, and 6 to 0. Jacobs and Gregg both pitched winning ball. The hitting of Ray Rehwer was the feature of the game. The Seattle outfielder hit 3 home runs over the fence, two of them off Coumbe, a left-hand pitcher.

First game:

SALT LAKE	AB	R	H	O	A
Tiftlin, lb	4	0	0	1	1
Fenton, ss	4	0	0	1	4
Lewis, lf	4	0	0	2	0
Strand, cf	4	0	1	3	0
Leslie, 1b	4	0	1	8	0
Wilhelm, rf	3	1	1	1	0
Sheehan, 2b	4	1	1	7	4
Fenner, c	4	0	1	4	0
Kingdon, p	1	0	0	0	0
McCabe, p	1	1	1	0	0
Anderson, x	1	0	0	0	0
Gould, p	1	0	0	0	0
Totals	34	3	6	24	9

SEATTLE	AB	R	H	O	A
Lane, lf	4	0	0	1	0
Rehwer, rf	4	1	2	1	0
Eldred, cf	4	0	0	2	0
Welsh, 1b	4	0	1	4	0
Orr, ss	4	0	1	1	4
Crane, 2b	3	1	1	3	3
Baldwin, 3b	3	1	1	1	3
Ritchie, c	3	0	0	7	1
Geetz, p	3	0	0	0	2
Totals	27	3	5	7	12

x—Batted for McCabe in seventh.

SCORE BY INNINGS

	1	2	3	4	5	6	7	8	9
Salt Lake	0	0	0	0	0	1	0	2	0—3
Base hits	0	0	0	0	1	1	2	2	0—6
Seattle	0	0	0	0	0	0	1	4	0—5
Base hits	0	0	0	0	0	1	2	2	0—5

SUMMARY

Errors—Fenner, Kingdon, Gould, Lane, Orr, Crane, Baldwin, Ritchie. Runs responsible for—Kingdon 2, Gould 2, Geetz 2, Rehwer 2, Eldred, Welsh, Orr, Crane, Baldwin. Two-base hits—Rehwer, Welsh, Crane. Three-base hits—Rehwer 2, Eldred. Home runs—Rehwer 3. Sacrifice hits—Tiftlin, Fenton, Lewis, Strand, Leslie, Wilhelm, Sheehan, Fenner, Kingdon, Anderson, Gould, Lane, Welsh, Orr, Baldwin, Ritchie, Geetz. Stolen bases—Fenton, Lewis, Strand, Leslie, Wilhelm, Sheehan, Fenner, Kingdon, Anderson, Gould, Lane, Eldred, Welsh, Orr, Crane, Baldwin, Ritchie, Geetz. Double plays—Fenton to Sheehan to Leslie; Orr to Crane to Welsh; Crane to Welsh. Left on bases—Salt Lake 6, Seattle 5. Bases on balls—Off Kingdon 1, McCabe 1, Gould 1, Geetz 1. Struck out—By Kingdon 1, McCabe 1, Gould 1, Geetz 3. Hit by pitcher—By Kingdon (Lane). Passed ball—Fenner. Time of game—1h. 45m. Umpires—Finney and Reardon.

Second game:

SALT LAKE	AB	R	H	O	A
Tiftlin, lb	4	0	0	1	0
Fenton, ss	4	0	0	1	3
Lewis, lf	3	0	0	1	1
Strand, cf	3	0	0	2	0
Leslie, 1b	4	0	1	11	1
Wilhelm, rf	3	0	1	1	0
Sheehan, 2b	4	0	2	3	3
Fenner, c	4	0	0	6	1
Thompson, p	3	0	1	1	4
Totals	32	0	5	27	13

SEATTLE	AB	R	H	O	A
Lane, lf	4	0	0	0	0
Rehwer, rf	4	0	0	2	0
Eldred, cf	4	0	0	2	0
Welsh, 1b	3	1	1	12	1
Orr, ss	3	0	0	1	3
Crane, 2b	3	0	0	3	3
Baldwin, 3b	4	0	0	1	0
Ritchie, c	3	0	0	7	0
Jacobs, p	3	0	2	0	1
Totals	31	1	3	27	8

SCORE BY INNINGS

	1	2	3	4	5	6	7	8	9
Salt Lake	0	0	0	0	0	0	0	0	0—0
Base hits	0	0	0	0	0	0	0	0	1—1
Seattle	0	0	0	0	0	0	0	1	5—6
Base hits	0	0	0	0	0	0	1	1	1—3

SUMMARY

Errors—Fenton, Lewis, Strand, Leslie, Wilhelm, Sheehan, Fenner, Thompson, Lane, Rehwer, Eldred, Welsh, Orr, Crane, Baldwin, Ritchie, Jacobs 2. Runs responsible for—Thompson 3, Jacobs. Struck out—By Thompson 3, Jacobs 6. Hit by pitcher—By Thompson (Lane). Passed ball—Fenner. Time of game—1h. 45m. Umpires—Carroll and Casey.

Solons Make Clean-Sweep With Beavers

(BY A. P. NIGHT WIRE.)

PORTLAND (Or.) June 3.—Sacramento made it seven straight from the tottering Beavers by taking both games of today's double-header, the first in 11 innings, 5 to 2 and the second, 9 to 7.

In the first game, they repeated their performance of last Wednesday in batting out a flock of runs off Sutherland in the final inning. Five hits brought in 3 tallies. In the second game Portland knocked Hughes out of the box, but Fittery, who replaced him, held the Beavers safe until the ninth. A belated rally then accounted for three runs.

First game:

SACRAMENTO	AB	R	H	O	A
Kamm, lf	5	0	1	2	0
Hamlin, 2b	5	0	1	4	6
Siglin, 2b	4	0	1	2	3
Schinge, c	5	1	2	8	1
Cochrane, cf	4	1	1	3	0
Mollwitz, 1b	5	1	3	13	1
Ryan, rf	5	0	1	1	0
McGilvray, ss	5	0	1	1	6
Thompson, p	5	1	1	1	4
Totals	43	5	12	35	15

PORTLAND	AB	R	H	O	A
Carr, rf	5	0	1	2	1
High, rf	5	0	1	1	0
Poole, 1b	5	0	1	14	0
King, lf	5	0	1	4	1
Stumpf, 2b	5	0	1	2	5
Jones, ss	5	0	0	4	3
Leidler, 3b	5	0	1	2	2
Daly, c	4	0	1	6	1
Sutherl'd, p	4	0	0	2	0
Totals	49	2	6	33	13

SCORE BY INNINGS

	1	2	3	4	5	6	7	8	9	10	11
Sacramento	0	1	0	1	0	0	0	0	1	0	1—5
Base hits	1	1	2	1	0	0	0	0	1	0	1—12
Portland	0	0	0	0	0	0	0	0	2	0	0—2
Base hits	0	0	0	0	0	0	0	0	2	0	0—6

SUMMARY

Errors—Siglin, 2. Runs responsible for—By Sutherland, 5; Thompson, 2. Struck out—By Sutherland, 4; by Thompson, 1. Bases on balls—Off Sutherland, 4; by Thompson, 1. Home runs—Schinge, Thompson, Stumpf. Double play—Ryan to Mollwitz. Hit by pitcher—Kamm. Time of game—1h. 45m. Umpires—Carroll and Casey.

Second game:

SACRAMENTO	AB	R	H	O	A
Kamm, lf	4	1	1	2	0
Hamlin, 2b	5	1	1	4	4
Siglin, 2b	5	1	2	3	5
Koehler, c	4	2	2	1	2
Cochrane, cf	4	0	1	4	0
Mollwitz, 1b	3	0	1	10	1
Ryan, rf	3	0	0	3	0
McGilvray, ss	4	0	2	2	3
Hughes, p	4	0	1	0	3
Fittery, p	3	1	0	0	1
Totals	39	6	10	27	14

PORTLAND	AB	R	H	O	A
Wolfer, cf	5	1	1	1	0
High, rf	4	0	1	1	0
Poole, 1b	5	0	1	10	1
King, lf	5	0	1	4	1
Stumpf, 2b	5	0	1	2	4
Jones, ss	5	0	0	4	3
Leidler, 3b	5	1	1	2	2
Crosby, c	4	0	0	6	0
Garrison, p	1	0	0	0	0
Daly, xx	1	1	1	0	0
Totals	40	3	7	33	13

x—Batted for Garrison in 9th.
xx—Batted for High in 9th.

SCORE BY INNINGS

	1	2	3	4	5	6	7	8	9
Sacramento	0	0	0	0	0	0	0	0	6—6
Base hits	1	0	0	0	0	0	0	0	9—10
Portland	0	0	0	0	0	1	0	0	2—3
Base hits	0	0	0	0	0	1	0	0	2—7

SUMMARY

Errors—Siglin, 2; Koehler, McGilvray, Garrison, 2. Leaving bases—By Hughes, 2; Fittery, 7; Garrison, 5. Struck out—By Hughes, 1; by Garrison, 1. Bases on balls—Off Garrison, 2; off Fittery, 2. Stolen bases—Kamm, 2. Three-base hit—Wolfer. Two-base hits—Koehler, Mollwitz, Crosby, Daly. Sacrifice hits—Mollwitz, Ryan, Kamm, King. Double play—Hemingway to Siglin to Koehler; Hemingway to Koehler to Hemingway. Time of game—1h. 45m. Umpires—Casey and Carroll.

LITTLE LESSONS IN Big Sports

What must be kept in mind when playing a ball from very hard ground?

Answered by LAURIE AYTON.

Always a consistent place winner in the big tournaments—National Open, Metropolitan Open, Western Open, and sectional tournaments. Famed for his accuracy and steadiness under fire.

* * *

In playing from very hard ground hit the ball and hit it clean, without taking turf before the shot. Hitting hard ground with the club before the ball is struck will spoil the direction of the shot by turning the shaft in the player's hands, and will rob the impact of the firmness and pep which it should have.

(Copyright, 1923, Associated Editors.)

STANDING OF CLUBS

PACIFIC COAST LEAGUE

	W.	L.	P.C.		W.	L.	P.C.
San Francisco	39	21	.619	Los Angeles	29	31	.483
Sacramento	33	25	.569	Salt Lake	28	32	.467
Vernon	31	31	.500	Seattle	26	33	.441
Portland	31	31	.500	Oakland	24	37	.393

Yesterday's Results

Los Angeles, 3-7; Vernon, 2-3.
Oakland, 13-5; San Francisco, 4-10.
Sacramento, 5-3; Portland, 2-7.
Seattle, 5-3; Salt Lake, 3-6.

Results of Series

Los Angeles, 6; Vernon, 3.
San Francisco, 4; Oakland, 4.
Sacramento, 7; Portland, 3.
Seattle, 7; Salt Lake, 4.

AMERICAN LEAGUE

	W.	L.	P.C.		W.	L.	P.C.
New York	32	13	.711	St. Louis	19	21	.475
Philadelphia	23	15	.561	Boston	15	21	.417
Cleveland	23	19	.548	Washington	16	24	.400
Detroit	21	22	.488	Chicago	13	24	.351

Yesterday's Results

Washington, 6; Philadelphia, 2.
Chicago, 7; St. Louis, 1.
Detroit, 6; Cleveland, 7.
Boston-New York game postponed, rain.

NATIONAL LEAGUE

	W.	L.	P.C.		W.	L.	P.C.
New York	32	11	.744	Cincinnati	19	21	.475
Pittsburg	24	18	.571	Chicago	19	23	.452
Brooklyn	23	19	.548	Boston	17	25	.405
St. Louis	23	22	.500	Philadelphia	13	30	.302

Yesterday's Results

Chicago, 4; Cincinnati, 3.
St. Louis, 4; Pittsburg, 3.
Brooklyn, 7; Boston, 4 (called end 8th, rain.)

AMERICAN ASSOCIATION

	W.	L.	P.C.		W.	L.	P.C.
Kansas City	28	7	.800	Minneapolis	15	25	.375
St. Paul	26	13	.666	Milwaukee	14	24	.368
Columbus	22	16	.579	Toledo	13	25	.324
Louisville	22	16	.561	Indianapolis	14	27	.321

Yesterday's Results

Louisville, 8-9; Milwaukee, 3-3.
St. Paul, 5; Toledo, 1.
Columbus, 11; Minneapolis, 5.
Indianapolis, 7-1; Kansas City, 1-6.

TEXAS LEAGUE

	W.	L.	P.C.		W.	L.	P.C.
Fort Worth	29	15	.659	San Antonio	23	23	.500
Wichita Falls	28	16	.636	Beaumont	19	25	.466
Dallas	23	20	.554	Galveston	20	28	.444
Houston	23	20	.536	Shreveport	13	33	.367

Yesterday's Results

Wichita Falls, 8; Dallas, 5.
Galveston, 5; San Antonio, 1.
Houston, 2; Beaumont, 1.
Fort Worth, 2; Shreveport, 1.

INTERNATIONAL LEAGUE

	W.	L.	P.C.		W.	L.	P.C.
Rochester	27	11	.711	Buffalo	19	19	.500
Baltimore	27	17	.614	Jersey City	17	24	.415
Reading	23	19	.547	Newark	14	24	.368
Toronto	21	17	.553	Syracuse	12	30	.286

Yesterday's Results

Newark, 7; Reading, 3.
Jersey City, 3; Baltimore, 2.
No other games played.

THREE-EYE LEAGUE

	W.	L.	P.C.		W.	L.	P.C.
Decatur	19	13	.594	Terre Haute	15	15	.500
Hartford	17	13	.566	Evansville	15	15	.484
Peoria	15	14	.517	Moline	15	17	.469
Bloomington	15	14	.517	Danville	11	19	.367

Yesterday's Results

Moline, 5-2; Evansville, 1-5.
Rockford, 5-4; Terre Haute, 4-0.
Decatur, 4-3; Peoria, 1-0.
Bloomington, 4-6; Danville, 0-7.

SOUTHERN ASSOCIATION

	W.	L.	P.C.		W.	L.	P.C.
Nashville	25	17	.595	Atlanta	21	20	.512
New Orleans	24	20	.558	Memphis	19	20	.487
Chattanooga	22	18	.550	Birmingham	18	22	.450
Mobile	21	19	.525	Little Rock	13	27	.325

Yesterday's Results

Nashville, 5; Chattanooga, 4.
New Orleans, 4; Little Rock, 3.
Mobile, 6; Memphis, 5.
No other games played.

WESTERN LEAGUE

	W.	L.	P.C.		W.	L.	P.C.
Wichita	26	14	.619	Des Moines	22	20	.524
Omaha	27	19	.587	Sioux City	17	24	.415
Tulsa	27	20	.574	St. Joseph	18	26	.409
Okla. City	23	19	.548	Denver	13	31	.326

Yesterday's Results

Wichita, 6-10; Sioux City, 3-8.
Des Moines, 6; St. Joseph, 3.
Omaha, 12; Tulsa, 7.
Denver, 8-6; Oklahoma City, 2-3.

It is estimated there are 5,000,000 hunters in the United States.

The Royal Military College of Kingston, Ont., has presented to the West Point Military Academy a silver trophy for competition in hockey.

MENTAL STRAIN HARD ON JESS

Cause of British Defeat is McNutt's Idea

Responsibility is Too Much for American Boy

English Are Good Sports on the Golf Links

BY PATTERSON McNUTT

LONDON, May 17 (By Mail.)—The tremendous influence of the mental side in this dizzy game of golf was perfectly illustrated in the sudden collapse of Sweetser in the first round at Deal. Noel Layton plays fair golf to beat Sweetser, but if Jess had played to his true form Layton couldn't have kept within driving distance of the American champion. The real cause of Sweetser's defeat was, I think, too great a sense of the responsibility of being the American champion.

JESS GOES GOOD

In the matches against the Oxford-Cambridge Golfing Society at Rye Jess felt that there was no great issue to be decided and played with the sure confidence that made him such a great figure at Brookline last fall. An old Scot who saw Jess play there wrote to a friend at St. Andrews that "at last I have seen a man play a perfect round of golf. There is no question that Sweetser will be the next holder of the British championship."

The first sign that the mental burden of his position was beginning to worry Sweetser showed first at Sandwich in the St. Georges Vase tournament. Jess knew that he was playing for the most sought-after amateur medal play trophy in the world and he knew that the gallery following him looked on him as the highest representative of American golf.

On the first few holes of the first round Jess lost a few strokes which with a break or two he might have saved. "This is terrible," he probably muttered to himself. "I'm a champion and I'm not leading the pack. I'll have to perform some miracles to get those holes back and show these people that the American champion is the best in the world."

STANDARD TOO HIGH

A fine spirit of youth, that, but one that does not work out. Subsequent strokes slipped away and Jess really blew. In the first round at Deal he seemed to have the same fear of not playing up to the standard demanded of a national champion and the result was that an average golfer beat one of the best we have in all the bunkered land of America.

A criticism and a tribute to British sportsmanship were possible on the ninth hole of the Weathered-Quimet match when a small section of the gallery cheered a missed putt by Francis which, if it had sunk, would have given him a half. The tribute to the English sense of fairness was an immediate storm of hisses that greeted the cheering. The moron, it seems, is a hardy plant in almost any soil.

When Gardner turned in an 88 in the first round to be beaten on the home green by G. D. Forrester, his caddie, when interviewed on the match said: "That sort of golf might win the finals of the championship for the 'old soldiers' 'ome, but 'e couldn't expect it to win 'ere. Now could 'e.'" No one, as the saying is, had any comeback to that.

Weight scales show that John Sullivan, Francis Ouimet's father-in-law, lost 28½ at Sandwich and Deal. Mr. Sullivan is Irish enough to pass for the planter of the original shamrock and his idea of the end of a perfect day is the sight of a British player shaking the hand of his famous son-in-law and informing Francis that "the best man won." In spite of Ouimet's skill as a golfer Mr. Sullivan knows little about the game and one of the most entertaining sights of the tournament was to see the heavy-set little Irishman pulling one of the golf correspondents to one side during a Ouimet match to ask if Francis was "still beatin' those Britishers." Once this correspondent was tempted to tell Mr. Sullivan that his son-in-law was nine down, but a vision of possible apoplexy prevented that statement being made.

ANGELS STAGE A WILD RALLY

(Continued from First Page)

next attempt he grounded to Gorman.

MILD JUNE CHILL

Now for a few remarks appertaining to the early struggle. Angel fans underwent a mild June chill in the fifth, but Doc restored their circulation by expert treatment. Fing Bodie caused a rumble by biffing a doible against the left-field boards and he took third while Hannah was grounding to McAuley. One out and an equal number on third made it look a pipe to score one run. However Doc was the least excited person in the place. He contemplated the situation as calmly as a skilled surgeon contemplates the anatomy of a cash customer, and he worked as leisurely. Flaskamper, being a new patient, Doc didn't know exactly what he liked and didn't, therefore he fed him an assortment of poor ones and just fair ones, finally passing him. For Jakie May he mixed up a straight dose of strikes, not even sweetening the bitter lotion. A strike had been counted on Gorman when the signal for the double steal was radioed. Butch Byler picked this out of the air. He threw the ball only as far as Crandall. Doc heaved it back again, and Butch shot to Deal, who put the bee on Fing trying to regain that third base cove.

This same inning, second half, saw the first real business of the session transacted, when Los Angeles jabbed Jakie for three singles in such a way as to produce two runs. Charley Deal cracked open the round by driving one against the southeast fence. Fast fielding by Bodie held it to a single. Brother Hood sacrificed. Lindimore leaned on one for a long single to right. Deal ankled home. May intercepted High's throw, but could not prevent Lindy from taking second. Byler, sure-fire in a pinch, singled to center, and Lindimore checked in. Doc was thrown out by Smith, and May fanned McCabe.

VERNON GETS ONE

Pardonable over-eagerness on the part of an Angel fielder enabled Vernon to get one of these back in the seventh. Smith skied, after which Bodie lined one to left. McCabe, instead of playing the ball for a single, saw as he thought a chance to snare it ankle high. But coming in fast he fell short by the space of his glove tips. The ball shot through him as he fell, and Fing took a nice breezy gallop for himself as far as third. Crandall immediately hit Hannah with a pitched ball, and Flaskamper let Fing in with a sacrifice fly to Hood. Doc then maced May on strikes.

FIELDING THRILL

Fing gave the audience its tallest fielding thrill in eighth when he literally backed up against the fence and pulled down Byler's fly with his padded knuckles. This saved at least one run, for after Crandall had sodded out, McCabe cut loose with a right-field double. But despite Ping's work, the inning was not to be a blank. McAuley mauled a two-bagger to left, and McCabe etched his cleats on the plate.

A hit, one tantalizing hop and a puzzling slide by Smith put Vernon in a position to tie in the ninth, and gave the pastime a flashy finish. Smith led off with a single. Bodie drove a grounder near second. It ended with a hop which pulled Lindimore up in the air. The Chief tried to come down in time to tag Smith, but J. Carlisle, with a coiling side, eluded his touch. Two on, none down. Hannah sacrificed. Single would now even the going. Flaskamper grounded to Golvin, who retired him unassisted. Golvin then whipped to McAuley, who threw to Deal. Charley tagged Fing on the line for the third out, but Smith had flitted across with a tally before Fing had been put out of the running. Scores:

First game:

VERNON	AB	R	H	O	A
Gorman, 2b	4	0	0	4	4
C'hearne, cf	4	0	1	0	0
R. M'ky, 1b	3	0	2	12	1
High, rf	4	0	1	1	0
J. Smith, 3b	4	0	0	1	2
Bodie, lf	4	1	1	1	0
Hannah, c	4	0	0	6	0
Flaskamper, ss	3	0	0	1	3
May, p	3	0	0	1	3
Totals	37	1	4

A CHUCKLE FOR EVERYBOD

THE HUMAN ZOO — By C. D. Batchelor

Copyright 1923, by Public Ledger Company

Sightseer—"Pardon me, but what are the funniest sights down here in 'Bohemia'?"
Artist—"Lady, without question the sightseers."

THE GUMPS—A $500 DERBY

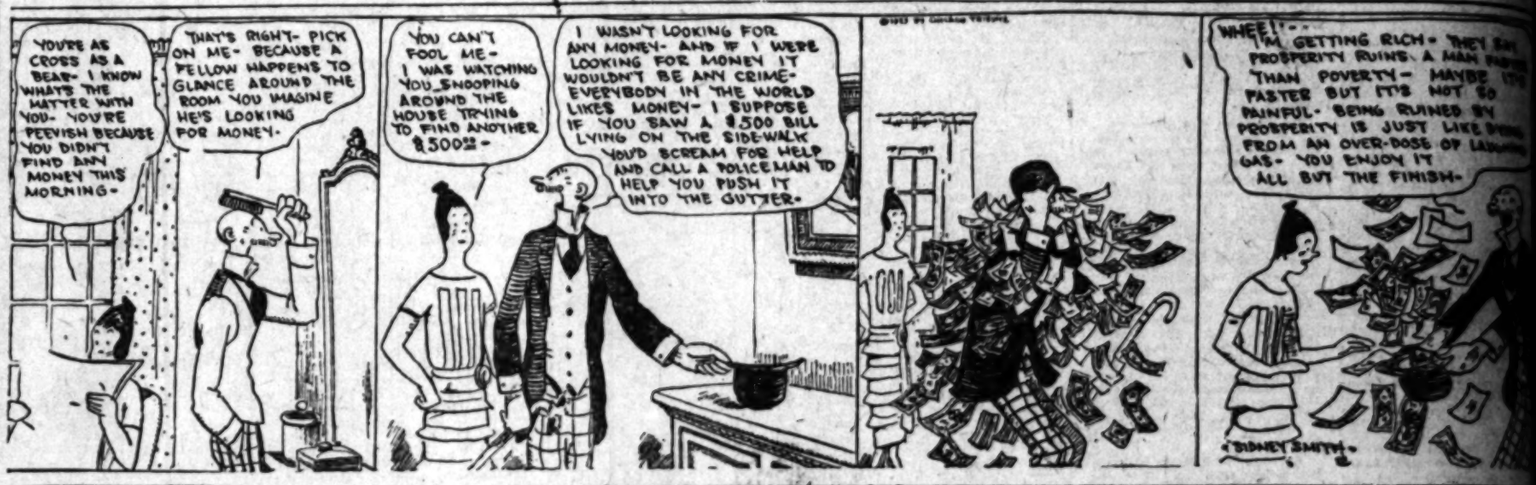

PANTOMIME — By J. H. Striebel

WINNIE WINKLE, THE BREADWINNER: Perry Proves It

ALONG FIGUEROA STREET — It's Things Like This That Make Life Weary

ADAMSON'S ADVENTURES — Better Get a Screen for That Window — By O. Jacobsson

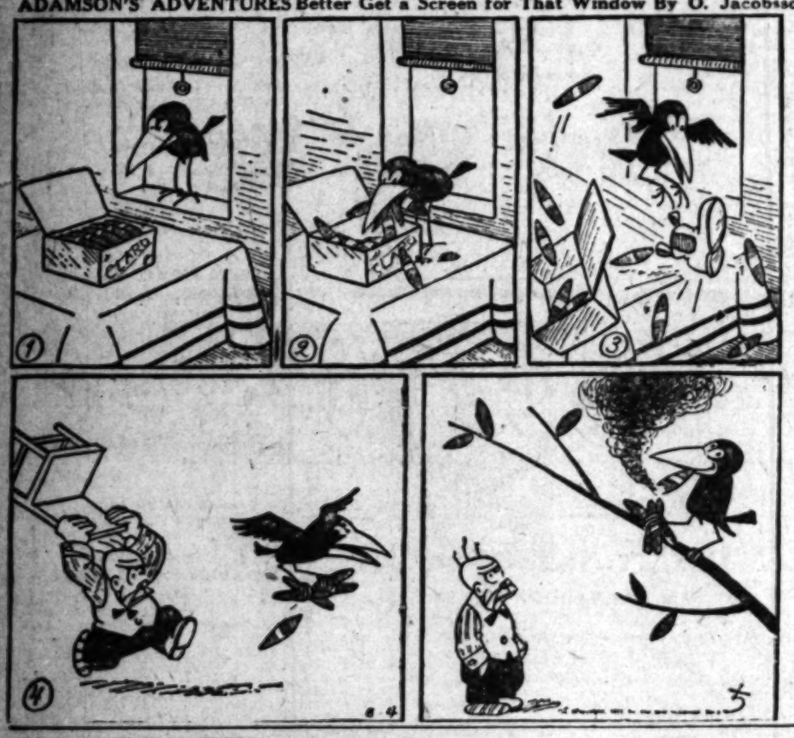

GASOLINE ALLEY— — Skeezix Gets an Earfull

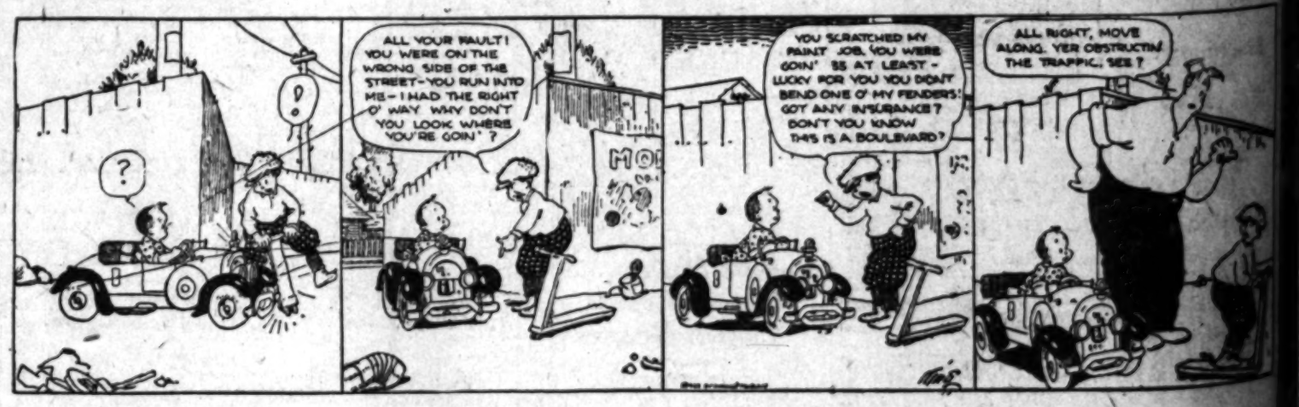

REG'LAR FELLERS — By Gene B

Pacific-Southwest Review

By JAY SPENCE

...ident and Cashier, Pacific-Southwest Trust & Savings Bank.

Office employees and members of the Board of Directors of the Los Angeles Public Library are waging an energetic campaign of education for the purpose of inducing the people of Los Angeles to vote ...s the June 5 election on ...-million bond issue designed ...purchase the Flower-street ...frontage to the new Pub... site.

...ite, that of the old Normal ...l, has a frontage on new ...Street on the North and on ...Avenue to the East. To the ...it is bounded by the proper... of the Bible Institute and the ...ue of Hope Street. To the ...which, it is contended, ...d by most open and unob... outlook, it is bounded by ...ear line of lots facing on Flow... Street. The present buildings ...ch property, with their back ...ing on the library ...ey will make, it is pointed ...unattractive back... for the building, such as ...library building will be ...this property is purchased ...ment buildings will in time ...ce to towering business ...s which will dwarf and ...the library building. ...ite, it is argued, their un... rear walls will be the ...ing.

...proposal to buy the land in ...was endorsed months ago ...City Planning Commission. ...ment of land needed to com... the Normal Hill Library Site ...proximately 50,000 square feet. ...Flower Street. The value of the ...is to be fixed by the court and ...ieved a substantial surplus ...s left, in case the bond elec... successful, to go toward fur... the main library and the ... The cost to the taxpay... considered, will be only one-... of a cent on each $100 ...of assessed property.

...years ago the taxpayers ...$1,000,000 for the library and ...Of this amount the Li... Board paid the City Council ...for the Normal Hill site, ...of which is generally con... to be at least $1,000,000. Be... of a stipulation on the 1921 ...placed there by the City ...the branch libraries re... a total of $446,725 for ...branch library buildings and sites, as follows:

Barton Hill, San Pedro	$ 725.00
Hollywood	100,000.00
West Hollywood	47,000.00
Moneta	40,000.00
Figueroa	12,000.00
Angeles Mesa	6,000.00
Pico Heights	40,000.00
Edendale	10,000.00
Jefferson	20,000.00
Palms	3,000.00
San Pedro	80,000.00
Vine Street	3,000.00
University	85,000.00
	$446,725.00

In urging the citizens to vote the library bonds on June 5, next, officers and directors of the Library point out that two American cities —Detroit and Cleveland—have recently spent large sums for libraries. Detroit spent $2,800,000 on a new public library building and Cleveland has voted $4,000,000 for a library building, soon to be constructed.

In some material recently issued urging the voters to favor the bond issue, the library authorities say in part:

"Los Angeles is to have its first fine civic building, a Public Library for which it has waited fifty years, to be designed by Bertram G. Goodhue, acknowledged by authorities as one of the great living architects.

"The Library is to crown Normal Hill and its beauty will be hidden to a large extent on the South by the Bible Institute, on the East by the Biltmore Hotel and on the North by the rise of the hill. It is imperative, therefore, that this splendid civic building have clear approach from the West.

"The City is growing toward the sea and a New Fifth Street is to be made, a wide boulevard connecting with Sixth Street at Beaudry. If the people of Los Angeles, coming in from the West are to see their Public Library and find an accessible approach, it is needful that the Flower-Street frontage be acquired. This strip of ground is now covered with old buildings which would mar all architectural splendor of the new Library Building and prevent any clear, unobstructed view of it."

Everett R. Perry, Librarian, feels that there is a telling argument in favor of the library bonds through the fact that there will be $3,000,000 of the people's money invested in Normal Hill when the new library building is completed, and that any citizen would feel such an investment should be amply protected when it can be done for the sum of $500,000, the amount asked on the June 5 ballot.

FIRST NATIONAL BANK OF LOS ANGELES - PACIFIC SOUTHWEST TRUST & SAVINGS BANK
ADVERTISEMENT

Victrola

The Greatest Singers and Musicians Have Chosen the Victrola

to perpetuate their voices and art because they are satisfied the Victrola stands supreme in all the provinces of musical art. You make no mistake by allowing yourself to be guided by their judgment.

Genuine Victrola
Divided Flat Top Console

$15 Down
$3 a Month

Every Victrola Guaranteed

No. 215
$150

Victor Records
That Should Be in Every Home

O Sole Mio, by Caruso	$1.25
At Dawning, by McCormack	1.25
Gypsy Love Song, by Werrenrath	1.25
La Capinera, by Galli-Curci	1.25
Carry Me Back to Old Virginny, by Gluck	1.75
Lo, Hear the Gentle Lark, by Melba	1.75
Souvenir (violin), by Elman	1.25
Caprice Viennois, by Kreisler	1.75
Song of India (Fox Trot), Paul Whiteman	.75
National Emblem March, by U. S. Marine Band	.75

Special Attention Given to Mail Orders
Safe Delivery Guaranteed

Martin Music Co.
JOHN M. E. MARTIN
734 South Hill Phone 66690

The Great Stock-Raising Industry

Articles appear every week in the weekly Farm and Tractor Magazine, published by the Los Angeles Sunday Times.

DATA DEMANDED ON RAIL VALUES

Conference Seeks Figures; Threatens Mandamus

Commission Says Information Impossible to Obtain

La Follette Body Backed by Law in Movement

BY GRAFTON WILCOX
[EXCLUSIVE DISPATCH.]

WASHINGTON, June 3.—Mandamus proceedings against the Interstate Commerce Commission to compel it to ascertain and report the original cost of railroad property may be the next step of the National Valuation Conferences created by Senator La Follette, Republican, Wisconsin, and his followers. A preliminary move probably will take the form of an appeal to the commission to "comply with the law," but confident assertions are made here that the conference will not stop short of court proceedings.

The Valuation Act provides that the commission shall "ascertain and report in detail as to each piece of property owned or used by said common carrier for its purposes as a common carrier, the original cost to date, the cost of reproduction new, the cost of reproduction less depreciation, and an analysis of the methods by which these several costs are obtained, and the reason for their differences, if any."

ORIGINAL COSTS SOUGHT

The commission has been ascertaining original costs to date so far as possible, according to officials engaged in the valuation work. They say in a large number of cases, however, there is nothing sufficiently reliable on which the commission can base an opinion as to that element of value.

Valuation experts of the commission do not see how the original cost can be ascertained, and of each "piece of property they have given this phrase in the law a broad construction.

Original cost to date of whole properties generally cannot be definitely ascertained from accounting records alone, owing to incompleteness of books of accounts and supporting details to insufficiencies in the descriptive details and to the failure on the part of the carriers to record, as such, all outlays for additions and betterments to properties made in their development, it is declared.

The act, however, directs the commission to ascertain and report in detail as to each piece of property, and on that the La Follette valuation conference probably will base its demand that the commission must do what it regards as a thing impossible of accomplishment.

If the case against the commission is carried to the United States Supreme Court by the valuation conference the belief obtains that the court would probably tell the commission to do what Congress told it to do. That is what it did in a mandamus suit brought against the commission by the Kansas City Southern Railroad when the commission refused to ascertain and report the cost of reproduction of carrier lands on the basis of what it would cost the railroad today to acquire the land and assuming that buildings would have to be condemned to get the land now occupied by the railroad. The commission decided Congress had told it to do an impossible thing.

FAIR RAIL PLAY URGED

A special committee appointed by the American Railway Association to assist the United States Coal Commission filed a report with the commission today urging adoption of a policy by the American people which will insure railroads fair treatment and enable them to work out their problems without fear of action "of a confiscatory nature."

The report supplements a preliminary one filed five months ago by the special committee of which J. E. Roberts of Albany, N. Y., superintendent of transportation of the Delaware and Hudson Company is chairman.

CIGARETTE SUBDUED BY LUCY, POEM, COLOR

HIGH SCHOOL CLASS GIVES UP SMOKING HABIT AFTER DRIVE

[EXCLUSIVE DISPATCH.]

CHICAGO, June 3.—A dash of vivid yellow, four lines of poetry and Lucy Page Gaston, foe of cigarets, have blown the smoke away at Hyde Park High School.

It was less than two weeks ago that Lucy, head of the National Anti-Cigaret League, turned poet, and made herself responsible for the following antinicotine quatrain:

"Since cigarets seem less provoking
"Unto the ones who do the smoking;
"O, won't some power please compel 'em
"To smell themselves as others smell 'em."

Miss Mildred Moore, Spanish teacher at Hyde Park High School, copied the lines on the blackboard. She chose bright yellow chalk, because, as Miss Gaston advised, "color psychologists declare that orange yellow acts as a mental stimulant, especially on the imagination."

The boys and girls in the school let the yellow verses work on their imagination. And they kept their olefactory nerves on the job. The rest was easy.

Friday Miss Moore's class celebrated a 100 per cent victory over the fag, and beat every other class in the school in their "clean life campaign" sponsored by Miss Gaston.

SLEEPING SICKNESS DEATH

[EXCLUSIVE DISPATCH.]

ST. PAUL, June 3.—Mrs. T. S. Mondale, wife of Rev. T. S. Mondale of St. James, is dead there after suffering two and one-half years from sleeping sickness which paralyzed the lower half of her body. She was the first patient on whom Drs. Rosenow and Waltman of Rochester stopped the spread of the disease.

Insist on Board Fire Insurance

Allies of Fire

Fire is resourceful, crafty, treacherous. Its allies are everywhere. In every home, every plant, every warehouse, there are hundreds of them waiting until carelessness opens the way for destruction.

The match is one of them.. In five years it helped kindle fires that resulted in a total loss of $90,000,000.

The defective chimney is another. Its total destructiveness for the same five-year period was $161,000,000.

Hot ashes placed in a wooden receptacle, gasoline carelessly stored or handled, electricity improperly insulated, oiled cloths carelessly thrown aside--all these are allies of fire. In five years they helped produce a fire loss for America of ONE BILLION, THREE HUNDRED MILLION DOLLARS.

More than fifty per cent. of this enormous waste could have been avoided. More than half of America's ONE BILLION, THREE HUNDRED MILLION bonfire, therefore, was a colossal monument to American carelessness. More than half of it was an unnecessary addition to the fire loss paid for by policyholders throughout the country.

your local insurance agent is experienced not only in the best methods of providing indemnification in the event of loss, but in preventing loss as well.

He has a double service to offer you. Why not consult him?

This Advertisement is published by the following Agencies of old line stock insurance companies:

Geo. T. Mahana Co., 536 Pacific Finance Bldg.
Major & Kerckhoff, Inc., Corporation Building.
Matt T. Mancha & Co., 311 Security Building.
The Frank Meline Co., Inc. Sun Building.
W. B. Merwin & Co., 307 H. W. Hellman Bldg.
Metcalf & Ryan, 218 Pacific Finance Bldg.
Moses-Starr Co., 216 Hollingsworth Bldg.
Perk Brothers, 820 Title Insurance Building.
R. A. Rowan & Co., 200 Title Insurance Bldg.
Hillman & Hillman, 217 Van Nuys Building.
Laack & Williams, 200 Pantages Theater Bldg.
L. B. Servis, 330 Van Nuys Building.
Fred Siegel, 841 Citizens Natl. Bk. Bldg.
R. B. Stephens & Co., 827 Citizens Natl. Bk. Bldg.
Wm. Stephens, 334 Security Building.
Sunday, Merrick & Ruddick, 402 South Hill Street.
Bernard J. Richards, 720-721 Bank of Italy Bldg.
Russell McD. Taylor, 404 L. A. Stock Exch. Bldg.
John Topham & Co., 210 Frost Building.
Rule & Sons, Inc., 200 Pacific Finance Bldg.
Schloessmann & Kafitz, 1108 Citizens Natl. Bk. Bldg.
F. T. Weir & Co., Inc., 325 Bank of Italy Bldg.
Wheeler Bros. & Pierce, 215 Van Nuys Building.
Whitaker-Battelle Co., 306 Security Building.
Widenham Co., 320 Bank of Italy.
The William Wilson Co., 429 Pacific Mutual Bldg.
Carle L. Williams Co., 317 Citizens Natl. Bank Bldg.
Wren & Van Alen, Inc., 502 Security Building.
Frank B. Veasey & Co., 901 Merchants Bank Bldg.
Wade & Whelan, 722 South Spring Street.
D. J. Arnold & Co., 301 New Pantages Th. Bldg.
Aronson-Gale Co., 605 H. W. Hellman Bldg.
Guy B. Barham Co., 1012 Intl. Bank Bldg.
Behrens & Co., Inc., Lane Mortgage Building.
Behrendt-Levy Co., Inc., Garland Building.
Vernon C. Bogy, 627 Van Nuys Building.
Bond Investment Co., 626 South Spring Street.
Althouse-McAfee Co., Inc., 931 C. C. Chapman Building.
Allan MacMaster Co., 831 A. G. Bartlett Bldg.
Callender-Manwaring Co., 737 Pacific Mutual Bldg.
W. Ross Campbell Co., 712 South Spring Street.
Childs, Hicks & Montgomery, 802 Security Building.
Wm. M. Garland & Co., 749 South Spring Street.
John L. Garner, Jr., 1000 Central Building.
R. C. Heinsch & Co., 301 Haas Building.
W. A. Heitman Co. Ninth Floor, Merritt Bldg.
Bridges, Thomas M., 307 A. G. Bartlett Bldg.
Burgwald, H. M. Co., Inc., Lane Mortgage Building.

Members of Los Angeles Fire Insurance Exchange

Night Auto School

Attend Free Tonight

You can attend new National Automotive School evening classes three nights FREE of charge. Every Monday, Wednesday and Friday evening at 7:30. Practical training under experts quickly qualifies you in any branch of auto mechanics or electricity. Come in tonight and let us explain all about our evening classes. Instruction for mechanics, owners, chauffeurs, shopmen or men with no previous experience whatever. Learn in short time without interfering with your regular day work. Small monthly payment covers all expenses. Remember you can attend three nights FREE. Classes tonight at 7:30. You are invited to be present.

Illustrated catalog mailed free if you cannot call in person.

National Automotive School
Figueroa at Santa Barbara—Telephone 299-061

Paid Political Announcement by Volney H. Craig

To Our Friends in the City

The SAN FERNANDO VALLEY farming community has many vexatious problems that are distinct from those of the city. We think the Valley is entitled to representation on the City Council, which the Valley has never had.

We know CHARLES T. WARDLAW of Van Nuys, a candidate for the Council, and can assure you unreservedly that if elected he will not form a "farm bloc," but will work for the best interests of the city as a whole, including the San Fernando Valley.

MR. WARDLAW has no political debts to pay.

Please include him in your selection of Councilmen.

Lewis E. Bliss
Alfred Brant
Volney H. Craig
Jos. B. Daly
Judge J. C. Daly
J. M. Douglass
W. H. Gundrum, M.D.
H. C. Hubbard
Alex Jeffrey
C. S. McCormick
Fred W. Prince
Alexander G. Shaw
F. M. Wright
John L. Waring

Invest Your Savings

MAKE THEM EARN MORE

Investigate
FOSTER and KLEISER Company

Investment Plan

Small Amounts Monthly Will Bring You

7% to 10%

FOSTER & KLEISER COMPANY
1560 W. Washington St.
Los Angeles. West 7230

San Francisco, Oakland, Sacramento, Long Beach, Seattle, Tacoma and Portland.

Kindly send me, without obligation, full particulars of your investment plan.

Name .....
Street Address .....
City ..... R. F. D.

Repaint your car with Da-Cote Enamel for $1.75
We tell you how.
UHL BROS., 639 S. Olive

The Times Free Information AND Resort Bureau

CORNER FIRST AND BROADWAY

In for the accommodation and benefit of persons seeking interesting routes of travel, desirable hotels and rest, recreation and recuperation at the seashore or in the mountains. Particulars are furnished by competent attendants and by correspondence to the greatest public regarding rates and attractions of railroad and steamship lines, hotels and pleasure and health resorts. Descriptive circulars and transportation literature are kept on hand for inspection and distribution. This service is absolutely free. Literature may also be obtained at the Times Branch Office, 111 South Spring Street. Phones: Pico 7000; Automatic 10595.

Resorts

"YTS" Motor Tour—*The Way to See Yosemite*

Buy the "Y T S" Motor Tour of Yosemite National Park with your railroad excursion tickets, via El Portal. Take this wonderful "Y T S" 240-mile Motor Tour, operated daily until October 1—including Hetch Hetchy Lake, O'Shaughnessy Dam, Merced River Canyon, Tuolumne Big Trees, Mariposa Big Trees, and, after June 15, Glacier Point and Overhanging Rock—a complete tour of Incomparable Yosemite—all for $25.00. For full information and Free Illustrated Folder, address

YOSEMITE TRANSPORTATION SYSTEM
511 So. Spring St. Los Angeles Tel. 110-09

YOSEMITE LODGE—*"Built to Banish Care"*
American Plan—$6.00, $7.00, $7.50, $9.00. European Plan $1.50 with excellent cafeteria.
Reservations at— 511 So. Spring St. Los Angeles Tel. 110-09

SAMARKAND
(Heart's Desire)
"An Earthly Paradise"
If you like California, you'll love Santa Barbara, and when Samarkand, a veritable Garden of Allah, A Persian Hotel just in the hills of Montecito, five minutes from Santa Barbara. Distinctive cuisine. Sporty golf links. Reasonable tariffs. Ask Mr. Foster or write to CHARLES BEDELL HERVEY, Proprietor.

Paso Robles Hot Springs Hotel
Hot Sulphur and Mud Baths, remarkably radio active and curative. Sporty golf course. Beautiful scenery and fine roads. On highway and S. P. R. R. Midway between Los Angeles and San Francisco.
DR. G. W. TAPE, Manager.

Chalfees Good Groceries at Andrews' Camp, Lemcke's Camp and Pine Court, Big Bear Lake.

CATALINA Plenty of accommodations at SUNSET APARTMENTS on Ocean Front, and MATHEWSON COTTAGES one block from Ocean. Gas for cooking. Rates $15 per week and up for four persons.
PHONE AVALON 18-W. OR WRITE J. E. MATHEWSON, OWNER.

IDYLLWILD Secure a home in the midst of pine and cedar forests—5500 feet elevation—yet only 3 miles from orange groves. Large, roomy half-acre lots—absolute deed. Hotel and housekeeping accommodations. IDYLLWILD, Cal., Idyllwild, Cal.

PECK - JUDAH 732 So. Spring St. Phone Main 1799.
REPRESENTING CALIFORNIA RESORTS
Call for free copy of "SUMMER TRIPS FOR 1923"
By mail, 4c. No charge for reservations.

BIG BEAR LAKE RESORTS

BIG BEAR LAKE TAVERN
Information and Reservations at our Los Angeles office, 208 Grosse Bldg., S.E. Corner 6th & Spring. Phone Pico 2439.

Knight's Camp Pine Knot P. O. BIG BEAR, CAL.
Opening May 1st. Hotel and housekeeping accommodations. The ideal spot for a week-end or vacation. Dancing, horseback riding, boating and tennis. Only outdoor fireplace at the lake.
Constance Alden Erwin, Prop. F. W. Dillard, Res. Mgr.

Fawnskin Resort Big Bear Lake
Information at our Los Angeles office, 910 VAN NUYS BLDG. Phone Pico 8000.

CARTER'S CAMP
Best equipped housekeeping cabins; Lake View; Store; Close to Social Activities. See Times or CARTER'S CAMP, P.O. Pine Knot, Cal. Phone 21.

LITTLE PINES CAMP BIG BEAR LAKE
Refined, quiet camp. Close to everywhere. Cozy housekeeping cabins. Reasonable. Phone Garvanza 1837, or P. O. Pine Knot, California. Make Reservations Now.

Cabins With Bath
Located in center of Big Bear Lake business section. Good view of lake. Restaurant in connection. Address CHAD'S CAMP, P.O. Pine Knot, Cal.

Vista Delamar Resort
Completely furnished housekeeping cabins—good beds—fleet of motor and row boats—store. See Times or write CORA S. BELT, Prop., P.O. Pine Knot, Cal.

Camp Potter, Big Bear Lake
New housekeeping cabins. Electric lights, good water. Reasonable rates. Hot and cold showers. Folder and reservations. Times or Pratt-Judah information Bureaus—or write Camp Potter, P. O. Pine Knot, California.

Los Angeles Hotels and Apartments

Hotel Stowell LOS ANGELES 918-916-918 SOUTH SPRING ST.
"Rest easy at the Stowell"

CATALINA
"In All the World No Trip Like This"
Please make reservations EARLY for your Summer Outing at Island Villa, Villa Park, Hotel St. Catherine and Hotel Atwater, Catalina.
Additional accommodations this year, but come early for your choice. Famous Catalina Marine Band starts daily concerts in Greek Amphitheater, June 23. Meanwhile Franklin's Fantastic Orchestra at Hotel St. Catherine and Sugar Loaf Casino.
Reservations and Tickets:
Catalina Island Ticket Offices
333 P. E. Bldg., Los Angeles. Phone Pico 36 or 36534
148 E. Colorado St., Pasadena. Phone Fair Oaks 48.
128 W. Ocean Ave., Long Beach. Phone 610-74.
526 Main St., Riverside. Phone 161.
323 Beacon St., San Pedro. Phone 1067.
Catalina Terminal, Wilmington. Phone Wilmington 127.

ATTENTION MOTORISTS!
If you motor down, follow the red flats from Los Angeles on South Main Street and Harbor Boulevard to Anaheim Street, Wilmington, thence east to Fries Street, thence south to Catalina Terminal, at foot of street. Garage in the Terminal; storage 50c per day. Park your car under cover in our care.

DAILY SERVICE
Lv. P. E. Station, Los Angeles ... 9:00 a. m.
Lv. L. A. Harbor, Wilmington ... 10:30 a. m.
Ar. Avalon, Catalina Island ..... 12:30 p. m.
Lv. Avalon ..... 4:00 p. m.
Ar. L. A. Harbor ..... 6:30 p. m.
Ar. L. A. P. E. Station ..... 7:00 p. m.
(Wilmington Transportation Co. reserves right to change schedule without notice.)

NOTE—Afternoon boat to the Island starts Saturday, June 16th, daily except Sunday. Special boat Saturday p.m., June 9th.

NOTABLE MUSIC RADIO FEATURE

Jinnistan Band a Delight to Listeners-in

Monrovians Win Admiration With Sacred Concert

Solos Form Pleasing Part of Sunday's Program

BY BEN A. MARKSON

Two Sunday programs of musical excellence were broadcast from KHJ. At night the Jinnistan Grotto Band, under the direction of Mort stuart, took possession of The Times' studio. Music for the sacred forenoon program was given by a splendid trio from Monrovia, Ray Lockwood, clarinet; Ralph Densmore, flute, and Beulah Littlejohn, piano.

Jinnistan Grotto Band in ensemble and in solo offerings by the members, gave listeners-in the enjoyment that goes hand in hand with sincere musicianship. Mort Stuart, director and manager, deserves commendation for his arrangement of the program. He gave piano accompaniment to several of the instrumentalists and also favored with vocal selections, including "Marcheta" and "Out of the Shadows." He is the possessor of a fine baritone.

Ensemble selections by the band were "New Colonial," a march; "Ghost Dance," dance descriptive; "Indian War Dance," dance characteristics, and "Spirit of America," a patriotic patrol.

Jinnistan Grotto Saxophone Sextet blared forth the harmony of "Lullaby Moon." Perry F. Backus and Raymond Stewart pleased with saxophone solos, the former playing "Alice Where Art Thou," and Mr. Stewart syncopating "Saxophobia."

Excellent solo renditions included "One Fleeting Hour," by Elmer Kendricks, violinist; "The Holy City," played by Oliver P. Stewart, cornetist; "My Old Kentucky Home," with variations, by B. M. Clare, baritone horn, and "From the Land of the Sky Blue Water," by Orin Kennedy, oboe.

During the forenoon program Radioland was favored with the exquisite music of the Monrovia Trio. Ray Lockwood, Ralph Densmore and Beulah Littlejohn have appeared at KHJ in previous sacred concerts and have won great admiration through their artistry.

Yesterday morning they interpreted with beauty "The Lost Chord," by Sullivan; "Serenade" (Sing, Smile, Slumber,) by Gounod, and "First Nocturne," by Behr. Mr. Lockwood played a clarinet solo.

Dr. Frank Dyer, pastor of Wilshire Boulevard Congregational Church, delivered the sermon, taking for his subject, "A Cosmopolitan Christianity." His words will be found in the church columns of this issue of The Times.

Complete Stock Radio SETS and PARTS Suitable for opening store
CHEAP
1035 Merchants Natl. Bk. Bldg.

AT LAST NO BATTERIES SELECTIVE RADIO SET PRICE $10 WITH PHONES LOUD SPEAKER $5 EXTRA
Dealers Can Also Save Money United
1035 Merchants National Bank Building

GARDNER SINGLE CONTROL RADIO SET
Demonstrations at
105 N. Western Ave. and 6018 S. Vermont, near Santa Barbara.
Evenings from 6:45 to 10:30.
511 E. 9th St., 12:30 to 1:30.
Set with two pair head phones, $70.00.
511 E. 9th St. Phone Main 3202.
Installed complete, $25.00.
GARDNER LABORATORIES
Radio Dept.

Radio Exchange
Monday Special
Royal Phones $4.50
Westinghouse Aerials Jr. $12.00
744 South Spring

Asserted Auto Theft Averted by Wheel Spike

When Robert McDonald and Anthony Ebonissia, no address, decided to take a joy-ride in an automobile parked at Ninth and Main streets yesterday afternoon, they failed to notice the spiked theft-lock on a rear wheel.

They hadn't gone far before the protesting lock, clanking on the paved street, caused pedestrians to sound the alarm—"Stop thief!" At Eighth and Spring streets, Traffic Officer Sanborn saw the joy-riders. But they having seen him first, leaped from the machine and fled for other parts.

Officer Sanborn proved a better sprinter, however, and now Messers. McDonald and Ebonissia are sojourning at the City Jail, on suspicion of grand larceny. And H. W. Fowler, 3825 South Park avenue, is relieved to have his automobile in his garage.

Syncopation Tonight by Flournoy Californians

Harvard Military *School Band*

Listening in KHJ

DAILY SCHEDULE
KHJ, THE TIMES, 395 meters.
12:30 to 1:15 p.m., news and music.
3:30 to 5:30 p.m., matinee program.
6:45 to 7:30 p.m., Uncle John's bedtime story.
8 to 9:45 p.m., de luxe program.
Attention is called to the fact that KHJ's new wave-length is 395 meters.
KFI, Earle C. Anthony, Inc., is now broadcasting at 468 meters.
For schedule of other broadcast stations, turn to "What's Doing Today" in The Times.

K-H-J The Times RADIOPHONE

TODAY'S PROGRAM

12:30 to 1:15 p.m.: Harvard Military School Band and Orchestra will present program. W. D. McCaughey, director. Harvard Military School Band will play "Harvard Special," by McCaughey. Moray Armstrong, pianist, artist pupil of Eva Frances Pike, will play "Waltz in D Flat Major," and "Waltz in C Sharp Minor," by Chopin. Harvard Military School Band, will play "Front Section," by Bagley; "Palace of Peace," by Vandersloot, and "Officer of the Guard," by Jewell. Harvard Military School Orchestra, will play "Little Boy Blue," by Bereny, and "Orientale," by Cui. Moray Armstrong, pianist, will play "Song of Hoose," by Lynn. Robert Gooden, Jr., cornetist, will play "Asthore," by Trotere. Duet (Robert Gooden, cornet, and Alfonso Castellanos, trombone,) "I Love Thee," from "Atlantia." Everett R. Perry, city librarian, will talk on "The New Library and Its Site."

2:30 to 3:30 p.m.: Marguerite de Forest Anderson, flutist, will play "Concertina," by Chaminade, "The Prayer," by Anderson, "Don Juan," by Anderson, and medley, "Endearing Young Charms." J. E. Kimber, tenor, accompanied by Carrie Preston Rittmeister, will sing "The Princeton Steps Song," "Waiting for the Sunrise," "My Buddy," and "Friend of Mine."

6:45 to 7:30 p.m.: Pearl Morrison, pianist, 13 years of age, pupil of Hialesia Hoffmeister, will play "Amorita," by Homer Grunn, and "Rising Sun," by Torjussun. Peggy Brown, reader, will read "When We Haven't Said Our Prayer," and "The Man in the Moon," by Marshall Stedman.

8 to 10 p.m.: Program presented by Flournoy's Californians. Flournoy's Californians, will play "You Gotta See Mamma Every Night," "When Will I Know?" "Steal a Little Kiss While Dancing," "Way Down Yonder in New Orleans," "Eleanor," "I Cried For You," "Crying For You," "A Silver Canoe," and "Dearest." Marian Coutts, mezzo-soprano, accompanying herself on ukulele, will sing "Barney Google," "Just a Little Blue," and "Kalua." Frank Bristol, reader, will read "The Wiseacre," by Foley.

Marian Coutts Mezzo Soprano.

Flutist on Matinee Program

CADETS TO COMPETE IN FIELD DAY

Reserve Officers' Training Corps of High Schools Plan Elaborate Review

The Reserve Officers' Training Corps of Los Angeles high schools will conduct its annual field day at Occidental College field at 2 p.m., next Tuesday.

The program will include competitions between the military organizations of the different high schools, military sports and a review of the combined organizations led by a massed band of over 200 pieces.

The R.O.T.C. of this city is now completing its fourth year since its establishment by the War Department in the city schools.

It has grown in efficiency and influence until it is now well recognized not only by the school authorities but also by the community at large as a well defined and necessary branch of education.

The leading civic and commercial bodies of Los Angeles are taking an active interest in this training for good citizenship. Some of them have offered prizes in the different events. The complete program includes the following events:

Individual efficiency contest. Prizes—gold, silver and bronze medals, presented by the army personnel.

Equipment race. Prizes—sporter rifle, presented by the Tuft's Lyon Arms Company, a wrist watch by Brock & Co., and target rifle by the B. H. Dyas Company.

Tent pitching contest. Prizes—two silver cups, presented by the Los Angeles Chamber of Commerce and a silver cup by Desmond's.

Platoon competition. Prizes—The Times trophy a silver cup presented by the Los Angeles Times, a silver cup by the Army and Navy Department Store and a silver cup by Barker Brothers.

The public is welcome.

WHITNALL TO SPEAK AT SOCIAL MEETING

IMPROVEMENT ASSOCIATION TO GIVE PROGRAM ON PUBLIC QUESTIONS

Talks by G. Gordon Whitnall, chairman of the City Planning Commission; Everett R. Perry, city librarian, and others will feature the social meeting of the Union Square Improvement Association tonight at 8 o'clock at the Methodist Episcopal Church, Twenty-second street and Union avenue. Dinner will be served at 6:30 p.m.

The association has indorsed the proposed Civic Center for the north end. Among the speakers will be candidates for political offices and supporters of bond issues.

PLAN CARNIVAL

Last Event of College Social Season Is Arranged

Coming as a climax to the many social events of the school year the Zeta Tau Alpha sorority carnival, which will be conducted at the Ambassador on the 9th inst., promises to be a gala affair.

The sport dance together with several mah jongg parties, will rank as the main attractions of the evening. The gardens of the Ambassador will be elaborately decorated for the event with flowers, lanterns and sorority colors.

This is the last large social event of the college year and sororities and fraternities are expected to turn out en masse. The alumnae of the sorority and members of the local society set will join with the college groups in making the carnival one of the outstanding social affairs of the season.

Better Building Show Will Open for Week Today

The Better Building Show, under the direction of the National Council of Better Homes in America, opens today in the Metropolitan Building, to continue all week. Every modern improvement in home building, in both construction and equipment, is to be on display.

Drawings aimed to interest the man or woman without a great deal of money are those of the Architects' Small House Service Bureau, showing how home builders may get designs for attractive homes at a very reasonable fee.

President Harding, in indorsing the work of the Better Homes Council, said: "I know of no matter so intimately connected with the life of our people to which we can give greater devotion and service for fundamental improvement than the upbuilding not only of individual home ownership but the actual improvement of our homes. Not only is there the primary consideration of advanced material comfort, but the soundness of our social system and stability of our country are generally advanced by the development of love for the home and the creation of a home that can be loved."

GLANDULAR THERAPY
R. L. DORSET, M.D.
Is now specializing in glandular therapy. Phone 12443 for appointment. Hours 1 to 5 p.m.

13 MILES TO MARCELL
Country Club, Lincoln avenue, Pasadena.

Resorts

27 BLUE SEA COTTAGETTES
LA JOLLA
Climate—Cure—Wonderful Shore
Lowest Rates Week-end Parties.
You'll like the Blue Sea.
A. E. KERN, La Jolla, California.

CAMP OAK WILDE
Upper Arroyo Seco
OPEN ALL YEAR
Folders at all Information Bureaus.

San Francisco Hotels

Hotel Cartwright
Sutter near Powell
San Francisco
Eight Floors of Solid Comfort
Every Room with Private Bath
European Plan
Daily Rates, $2.00 to $2.50 Single
$2.50 to $3.50 Double
Twin Beds $4.00
Monthly rates from $50.00 single with private bath.
F. P. LEISEN, Manager.

Steamships

YALE & HARVARD $22.50 ROUND TRIP
Los Angeles - San Francisco
Meals and Berth Included
[RETURN LIMIT 15 DAYS]
Sailings to San Francisco—Tues., Wed., Fri. and Sun., from L. A. Harbor, 4 p.m.
Sailings to San Diego—Thurs. and Sat., from L. A. Harbor, 3 p.m. P. E. boat train leaves 1 hour before sailing. Round trip fare, Los Angeles, San Diego, $6. Meal included each way.
S. S. Waimea sails from L. A. Harbor Mondays, 5 p.m., for San Francisco. (Low one-way fare.)
For Particulars Address
L. A. Steamship Company
517 So. Spring
Phone 822-421

To San Francisco
S. S. WAIMEA
Sails Today
Leaving L. A. Harbor, Wilmington, Pier A, Shed 5 at 5 p.m.
Connecting train leaves P. E. Depot 6th and Main, 4 P.M.
Fare $14 & $15
First Class
(According to Location of Stateroom)
Meals and Berth Included
Los Angeles Steamship Company
517 So. Spring St. Phone 822-421.

AUSTRALIA
NEW ZEALAND AND SOUTH SEAS
Via Tahiti and Rarotonga
Mail and Passenger Service
R.M.S. "Maunganui" sails June 15, Aug. 17
R.M.S. "Tahiti" sails July 28, Sept. 21
Pacific Tour South Seas, New Zealand, Australia, $565 first class.
Union S.S. Co. of New Zealand
233 California St., San Francisco
Or Local Steamship and Railroad Agents

TRIANGLE TOUR
the trip of a lifetime!
800 Miles CANADIAN ROCKIES
Totem Pole Villages
Skeena River
Coast Range
BRITISH COLUMBIA
700 miles Inland Seamen
World Famed INSIDE PASSAGE
Berth and Meals Included
PACIFIC OCEAN
300 miles Fraser River Cascade Range Selkirks CANADIAN ROCKIES
$106.50 from Los Angeles
The new way east
SCENIC BOOKLET FREE
SEATTLE
H.R. Bullen, Asst. General Agent, 334 So. Spring St., LOS ANGELES
Phone 824-295
Canadian National Railways

Excursions "BACK EAST"
CHICAGO $86.00 round trip
May 15th and every day this summer to September 15th
Round trip Summer excursion fares to nearly all principal points in America
Here are a few of them:

Denver	$64.50	Minneapolis	$72.50
Omaha	$72.50	Kansas City	$72.50
New York	$147.50	Washington	$135.00
Boston	$153.50	Ft. Worth	$120.00
Toronto	$121.50	New Orleans	$101.00
Philadelphia	$144.50	Cincinnati	$93.50
Cleveland	$103.50	Atlanta	$99.00

45 others at proportionately low fares
Liberal stopovers and diverse routes
Los Angeles Limited—Straight through to Chicago—45 hours
THROUGH SLEEPERS TO SUITE, DENVER, OMAHA, MINNEAPOLIS AND ST. PAUL
TICKET OFFICES
721 Broadway or 518 Pacific Electric Bldg.
Reservations, Information, Literature and Itineraries
STATION—SIXTH & MAPLE STS.
UNION PACIFIC
Pasadena Maryland Hotel | Long Beach Pine St. & Ocean Ave. | Ocean Park 1449 Pier Ave. | Santa Ana 419 North St. | Riverside Mission Inn

TRAVEL BY WATER
S. S. H. F. ALEXANDER
Largest, Finest, Fastest, Coastwise Steamship.
Sails 5 p.m. FRIDAY
$22.50 Round Trip San Francisco $100 Round Trip Seattle
S.S. Dorothy Alexander Sails 10 A. M. Sunday
For San Francisco and Seattle.
PORTLAND S. S. Adl. Schjer Sails 10 A.M., Wed., June 6
Low Fares, Including Berth and Meals
Low Rate Excursions to Eastern Destinations
INFORMATION AND TICKETS
LOS ANGELES—301 South Spring Street
Phone Main 7262 or 12332
6425 Hollywood Blvd.—Phone Holly 2624
Long Beach—122 W. Ocean Ave. 7th, 61021
SAN PEDRO—114 W. Sixth
PACIFIC STEAMSHIP CO.
H.F. ALEXANDER, PRESIDENT

THE MEXICAN STATES LINE
Steamer Accommodations the Best—Excellent Table
S.S. NAYARIT, JUNE 5
San Jose Del Cabo, Manzanillo, La Paz, Guaymas, Santa Rosalia, Topolobampo, Salina Cruz.
S.S. COLIMA, JUNE 11
Mexico and Central America.
Through Tickets to Mexico City, via Manzanillo, in connection with National Railways of Mexico.
WHEATON & KRUEGER, Gen'l Agents
624 Pacific Electric Bldg.

Make Reservations Now for **ALASKA**
Most wonderful trip in the world. See the Inside Passage, The Yukon, Alaska, The Midnight Sun, Mt. McKinley and Valley of Ten Thousand Smokes.
LOW RATES - WRITE FOR FOLDERS
ALASKA STEAMSHIP CO. 517 So. Spring St.

The how, when, why and where of agriculture
FARM AND TRACTOR MAGAZINE
Of the LOS ANGELES SUNDAY TIMES

E TOURS
of a lifetime!
...SH
...BIA
JASPER NATIONAL PARK
CANADIAN ROCKIES
500 miles
Fraser River
Cascade Range
Selkirks
CANADIAN ROCKIES
$106.50 ROUND TRIP from LOS ANGELES
...way east
H.R. Bullen
...onal Railway
...rsions
...ACK ...AST"
...15th and
...y this summer to
...ptember 15th
...DACIFIC
...WATER
...DER
...ound Trip
...10 A. M.
...Sunday
ALASKA
June to Sept.
...EAMSHIP C...
...ER PRESIDENT
...STATES LINE
...the Best—Excellent Table
...RIT, JUNE 8
...A, JUNE 11
...Gen'l Agents
...KA
...The Top of the World
...ACIFIC

TWO-PIECE SUITS OF TROPICAL GABARDINES

$25.00 $27.50 $30.00

SENSIBLE SUMMER GARMENTS — COOL AND COMFORTABLE. THE COATS ARE SPORTS BACK MODELS WITH THREE AND FOUR PATCH POCKETS—SKELETON LINED; ALL SEAMS BOUND. PLAIN HERRINGBONE AND NEAT PENCIL STRIPES COMPRISE THE PATTERNS, AND THE COLORS ARE TAN, OLIVE, ETC. VIEW THEM IN THE WINDOWS.

PLAIN AND STRIPED WHITE TROUSERS TO WEAR WITH SEPARATE SPORTS COATS

"Desmond's"
SPRING NEAR SIXTH

SCHWEIMER & FASHION PARK CLOTHES—DUNLAP HATS; EAGLE SHIRTS

It's because

—The relishes are appetizing
—The salads are crisp
—The soups are flavory
—The fish is delicious
—The meats are satisfying
—The vegetables are tasty
—The desserts are "gorgeous"

—it's because every one of the 2206 recipes is a masterpiece of cookery that every housekeeper who sees the TIMES Prize Cook Book sends for a copy. Why not remember the folks back East—your sister, mother, daughter or friends—and send them this attractive 340-page cook book as a gift from Southern California.

Price 75c

at the TIMES main or branch offices, or mailed postpaid anywhere in California. Price postpaid outside the State, 85c.

ORDER BLANK—TEAR OUT AND MAIL TODAY

Date .....

LOS ANGELES TIMES
Los Angeles, California.
Gentlemen:

Please send a copy of the 340-Page TIMES Prize Cook Book, postage prepaid, to

The following address, in payment for which I enclose .....
(If the address is inside California, enclose 75c.
For points outside California, enclose 85c.)

Name .....

Address .....

City ..... State .....

JOHN BULL GETS YANKEE HISTORY

Dr. Butler of Columbia Tours Island Universities

Lectures on Outstanding Figures of America

Students Told Growth of Nation to Date

[BY CABLE—EXCLUSIVE DISPATCH.]

LONDON, June 3.—Students of the leading universities of England, Scotland and Wales are receiving a fair and forceful view of American history and the achievements and attainments of the outstanding figures in the growth of the Nation from pre-Revolutionary days down to the present day, during the course of the lecture tour of President Nicholas Murray Butler of Columbia University, which closes with a lecture at the University of Leeds on the 11th inst.

Seven lectures constitute Dr. Butler's series and five have already been delivered. The Leeds' lecture will be devoted to "Fifty Years of Growth and Change" in the United States since the Civil War. Students at the University of St. Andrews will be the auditors of this presentation of Dr. Butler's on the 6th inst.

LECTURE ON LINCOLN

The sixth lecture in the series will be devoted to Abraham Lincoln, "Defender and Preserver of the Nation's Unity and Power" and will be given at the University of Glasgow on the 4th inst.

The first lecture, "Forerunners of the Nation — Samuel Adams and Benjamin Franklin" was delivered here at the Mansion House on May 24. Adams was characterized as the forerunner of the "new nation" by reason of his constitutional argument and revolutionary agitation as Franklin was declared by Dr. Butler to be the new nation's forerunner by dint of his power to represent with gentleness, with persuasiveness and with large human sympathy the new feeling of national unity and national aspiration that was growing up in America just prior to the Revolution.

Franklin, Dr. Butler said, was the first man born in America to establish international relations and gain an international reputation.

FATHER OF HIS COUNTRY

"George Washington, Father of His Country" was the subject of Dr. Butler's lecture at the University of Cambridge on May 25. He was deemed the one indispensable figure both in the winning of the war for independence and in the building of a governmental structure on foundations "so wise and strong as to convert the American nation from a hope and a dream into a positive and permanent reality."

At the University of Cardiff on May 29 Dr. Butler gave his "Master Builders of The Nation," which he will deliver again at the University of Edinburgh on the 7th inst. This lecture is devoted to Alexander Hamilton and James Madison. Hamilton was declared by Dr. Butler to be a "master builder by reason of his broad vision, his philosophic grasp of the principles of government, his practical administrative skill and his unrivalled powers of expression and argument."

JAMES MADISON'S BIT

Madison, said Dr. Butler, was a master builder by reason of his wide and accurate knowledge, his patient industry and his capable willingness to work out in detail what others were content to sketch only in outline.

Without Hamilton and Madison Dr. Butler declared that the Constitution could never have been drafted at the Constitutional Convention at Philadelphia in 1787, or adopted by the people.

In his lecture at the University of Liverpool, May 31, Dr. Butler painted Thomas Jefferson as "The Spokesman of the Democratic Spirit" declaring him to be the "most consummate and powerful politician that has appeared in the whole history of the United States"—the man who welded together the scattered and unorganized anti-Federalist forces.

John Marshall, Daniel Webster and Andrew Jackson, termed by Dr. Butler "The Welders of The Nation in Law and Public Opinion," and the roles they played in the troublous days of the Missouri Compromise constituted Dr. Butler's subject at the University of Manchester last Friday.

Upon his return to the United States the course of lectures given in this country will be placed before the American public in book form by Dr. Butler's publishers, Charles Scribner's Sons.

NEGRO THREATENED BY HOODED MEN MISSING

OREGON CITY SHERIFF SAYS VICTIM TALKED OF GOING AWAY

[BY A. P. NIGHT WIRE.]

OREGON CITY (Or.) June 3.—Perry Ellis, a negro, who told a story Saturday of having been kidnaped the previous night by six masked and hooded men, threatened with death and ordered to leave town, could not be found here today.

Sheriff Wilson who talked with the negro last night about his experiences, said Ellis had declined to make an official complaint against his abductors, declaring his only desire was to get away from this locality as soon as he could. In the absence of a complaint, the Sheriff said he was not proceeding with the investigation.

Ellis had been accused of an offense against the moral law, but was acquitted in court trial several days ago.

BLAMES BUSINESS WIFE

[EXCLUSIVE DISPATCH.]

INDIANAPOLIS, June 3.—A wife in business wrecked the home of Dr. Gustav Esch, Muncie, according to the divorce complaint filed by the physician. He charges that Mrs. Esch at the time of their marriage promised to retire from the real estate business, in which she had been active for several years, but that later she refused to do so and gave more time to selling property than taking care of her home.

POLITICAL ADVERTISEMENT

"NO" ON PROPOSITION 6

VOTE AGAINST THE $35,000,000 POWER BONDS

BECAUSE

Of the $35,000,000 it is planned to spend $25,000,000 at Boulder Canyon Dam, which does not exist---

Therefore, it is not now possible to spend money there for development of power---

Before Boulder Canyon Dam becomes a reality the Colorado River pact must be signed by seven States, Congress must act, money must be appropriated by the Government, and years must pass during the construction period---

WHY

Saddle this huge additional debt of $35,000,000 on the citizens of Los Angeles for an undertaking that cannot be carried out under any circumstances until Boulder Canyon Dam is built?---

The full remaining credit of Los Angeles is needed for bond issues to meet immediate necessities, such as harbor development, schools, public buildings, viaducts, playgrounds, police and fire protection, etc., etc.---

These are the outstanding reasons why the Chamber of Commerce, the Los Angeles Realty Board and many other civic and commercial bodies advise a

Herbert Hoover, Secretary of Commerce, says:

The Federal Government is the only agency to build the Boulder Canyon Dam.

"No" Vote on

Arthur P. Davis, director of the United States Reclamation Service, says:

All power sites and dams on the Colorado River must be under the authority of the Federal Government or an association of the seven States owning the water rights.

PROPOSITION No. 6

Los Angeles Taxpayers' Association

1032 Van Nuys Building

ARNOLD, HAROLD L.
ANDERSON, MRS. J. T.
BAKER, FRED L.
BALLAGH, A. S.
BORDEN, R. L.
BRAINERD, MRS. E. R.
BRIGGS, SYDNEY A.
BROWN, WALTER M.
BURT, W. J.
CLARK, O. P.
CLARK, MRS. O. P.
COPP, JR., ANDREW J.
CRARY, A. H.
COLE, LOUIS M.
DEUEL, GLENN N.
DILLON, RICHARD J.
DULIN, GARRETSON
DYAS, B. H.
FITZGERALD, J. T.
FROST, HOWARD
FULLER, O. R.
GARLAND, W. M.
GARTZMANN, REEVE
GRAY, MRS. CHARLES F.
GROSS, R. F.
GUERNSEY, LOUIS G.
HAMBURGER, M. A.
HAMBURGER, D. A.
HAMLIN, RALPH
HART, GEO. A.
HERVEY, W. R.
HILL, CARY
HINMANN, H.
HOLDEN, H. W.
HOPPER, CHAS. B.
HOWDERSHELL, R. J.
HUGHES, CLIFFORD E.
JARDINE, JOHN E.
JOHNSON, MILBANK
LEAF, ERLE M.
LEEDS, WALTER R.
LEWIS, CORA DEAL
MESERVE, SHIRLEY E.
MINES, W. W.
MOULTON, R. H. & CO.
O'MELVENY, DONALD
PIERCE, D. W.
PORTER, HERVEY M.
POTTER, H. B.
ROSEBERRY, L. H.
ROSSETTI, VICTOR H.
ROWAN, P. D.
SALISBURY, JR., A. J.
SLOAN-ORCUTT, MRS.
SPRAGUE, DR. NORMAN E.
STERN, CHARLES F.
STEVENS, T. C.
TATUM, C. C. C.
TAYLOR, RUSSELL McD.
TORRANCE, L. C.
VAN NUYS, J. B.
VICKERY, B. L.
VICKERY, O. A.
WARMINGTON, WM. C.
WARMINGTON, A. E.
WATKYNS, B. M.
WELLER, DANA R.
WILKINSON, J. W.

NEW STOMACHS

Here is the greatest Herbal Restorative Treatment ever presented to the public. Our Special STOMACH AND DROPSY treatments have never been equaled. Thousands have been cured by them after all others had failed.

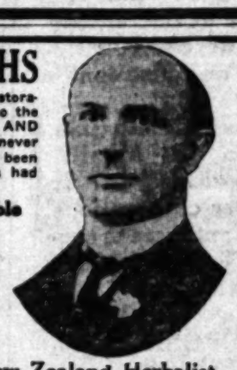

Cured of Stomach Trouble

J. P. Kline, No. 2028 East Fourth St.
Mr. and Mrs. T. O Forster, No. 416 North Serrano St.
Mrs. L. E. Wilkins, No. 906 E. 27th St.

Cured of Dropsy

T. M. Phelps, No. 1147 S. Spence St.
Mrs. Alice Limbocker, No. 2603 Dawes Street.
Mrs. E. A. Funchmill, No. 429 E. 80th Street.
Jos. Hoefer, No. 5455 Central Ave.

F. E. Chamberlain, New Zealand Herbalist

810 West 10th St., Between Hill and Olive Sts. 9 to 5. Los Angeles, California. 27 years in Los Angeles.

UPHAM HAS NOT QUIT HIS REPUBLICAN POST

CHAIRMAN ADAMS ASSERTS COMMITTEE TREASURER IS NOT RESIGNING

[EXCLUSIVE DISPATCH.]

CHICAGO, June 3.—Fred W. Upham has not resigned the treasurership of the Republican National Committee, and he will not resign, at least until after the next Republican convention.

This was definitely stated today by John T. Adams, chairman of the Republican National Committee in Washington. Mr. Adams at the same time set at rest rumors that Mr. Upham and the chairman were not on good terms.

"It is absolutely untrue that Mr. Upham has resigned," he said; and then calling the former by his first name, he added:

"I talked to Fred for quite a while just the other day before he sailed for Europe. Our relations are the most cordial in the world; and we are as we have always been, in full accord on all matters.

"Fred said to me at the time, 'I'm not going to quit; I'll have to stay with the committee at least until after the next convention.'"

for all who lead an Indoor Life

—fresh air and exercise are often out of the question, with the result that many minor ailments frequently assert themselves. In such cases nature is unduly handicapped and needs assistance. The morning glass of water sparkling with a "dash" of ENO's "Fruit Salt" is the sedentary worker's best friend—it keeps the system free from impurities in a perfectly natural way. Ask your druggist for

ENO'S FRUIT SALT

(Derivative Compound)

Agents for N. America: Mario de F Ritchi & Co., Inc. New York, Toronto, Sydney, Wellington

Wilshire's
Windsor Square
Residences Presented by
R. A. ROWAN & CO.
200 Title Insurance Building

Pacific White Paint—covers more—costs less—lasts longer.
JHL BROS., 639 S. Olive

...EN POSTPONE ...ATION AFFAIRS

...REORGANIZATION ... MATTERS AT ... MEETING

...WIRE.]
...June 3.— Prune ...county, at a ...meeting in Healds... decided to make ...regarding the ...Prune and Apricot Growers' Association. It was agreed to leave the question of reinstatement of Judge J. R. Welch of San Jose as a member of the voting board and other matters to decision by the voting board and board of directors of the association at a meeting in San Jose next Wednesday.

The meeting decided to lay aside temporarily petitions which had been circulated among prune growers of the county urging the reinstatement of Judge Welch and reorganization of the association.

A number of speakers, including James Mills of Hamilton City, a regent of the University of California; Director J. Wheatley of Napa, John McDonald of San Jose and Dr. H. M. Pond of Napa addressed the meeting.

A parade and demonstration by the Sonoma County Prune Growers, which had been planned for last night, were called off and in their stead the meeting was conducted.

DISCHARGES POLICE

[EXCLUSIVE DISPATCH]

KANSAS CITY, June 3.—Twenty policemen, about one-half the force, were discharged today by Chief of Police W. G. Tandy, Topeka, in what he terms an efficiency move.

POLITICAL ADVERTISEMENT

VOTE YES
ON
Proposition 6
ELECTRIC POWER BONDS

WARNING

Private power corporations are planning to grab $5,000,000 a year from YOU.

This amount represents the annual difference between the cost to the City of generating 250,000 horsepower at Boulder Dam, and purchase price of this power if the City is forced to buy it from a private corporation.

All that the private power companies need do to extract this huge annual sum from the people's pockets, is to defeat the City's $35,000,000 issue of power bonds. Then they can sell to the City THEIR OWN POWER, AND AT AN EXORBITANT PROFIT.

The City is already forced to buy 30 per cent of the light and power it now distributes to the people, from the Edison Company, and at a price more than TWICE the City's cost of manufacture.

In addition to this the demand upon it for electricity is increasing 22 per cent a year, a demand that the City cannot handle with its present equipment.

To meet this emergency the City is placing before the people a bond issue of $35,000,000.

Of this sum, $10,000,000 is urgently required NOW, to make extensions to the municipal electric distributing system in Los Angeles. $25,000,000 will be used to develop 250,000 horsepower of electricity at the SITE of Boulder Dam, and to build transmission lines to Los Angeles, AND FOR NO OTHER PURPOSES.

Boulder Canyon Power Bonds MUST be Voted Now

WHY? You have your ANSWER in the STATEMENT of CONGRESSMAN SMITH of Idaho, Chairman of the Committee in Congress before whom ALL such matters must come for decision. His statement was made at a public hearing before the Arid Lands Committee, held in Washington, D. C., June 21, 1922, to discuss the GOVERNMENT'S PLAN of FINANCING Boulder Dam.

Congressman Smith first asked: "Has there been brought to your attention any concrete proposition to buy this power, that is, from the City of Los Angeles, or any other local power market?" He then added:

"When this matter is presented to Congress it is very important that we have some definite assurance as to how the Government is to be reimbursed."

Thus are you furnished OFFICIAL PROOF of the IMMEDIATE NECESSITY for the voting of Boulder Canyon power bonds. The PURPOSE of voting the bonds now is to give to Congress DEFINITE ASSURANCE that Los Angeles will buy ITS SHARE of power rights CREATED by the Dam. CONGRESS will then be induced to APPROPRIATE the money to BUILD the Dam.

THESE bonds will NOT be a burden on the taxpayers. INSTEAD, they will be repaid ENTIRELY OUT OF REVENUES; they will NOT increase your present low rates, and they will NOT increase your taxes.

Private corporations are endangering the Municipal Power Bonds, and EVERY OTHER BOND ISSUE on the ballot, by FALSELY suggesting that this City's bonding credit is being questioned in the Eastern market. The TRUTH is that not only is this bond issue ENTIRELY WITHIN our charter limit, but by a recent ruling of the State Attorney-General of New York, this City's bonding limit in that State has been EXACTLY DOUBLED.

If the citizens fail to vote this issue of bonds, the City's ability to serve them will be GREATLY IMPAIRED, and the PEOPLE will be AT THE MERCY of the private power corporations.

This, however, is the PRECISE situation that the power companies are BENDING EVERY EFFORT TO bring about.

They have caused to be organized a HALF DOZEN SPURIOUS "LEAGUES," for the purpose of deceiving and misleading Los Angeles voters. The pamphlets of the "Woman's Taxpayers' League" bear the office address of a professional publicity agent. The "literature" of the "Workers' Protective League" is stored in the Edison Company's garage, at 1515 East First Street. While the headquarters of the so-called "Los Angeles Taxpayers' Association" is in the office of a man who, under oath, before the Senatorial Investigating Committee at Sacramento, admitted that he had been paid a salary of $26,000 by the Edison Company to promote similar "organizations" during the last State campaign.

It is time for the people of this City to look this situation squarely in the face. YOU own the Los Angeles Municipal Lighting System. Do you want it to be destroyed? It is YOUR $5,000,000 that these greedy power corporations are trying to get their hands on. Do you want them to succeed? DO YOU WANT TO CONTRIBUTE $5,000,000 A YEAR TO A PRIVATE CORPORATION?

The only way you can avoid doing so, is to VOTE AND WORK PERSISTENTLY FOR PROPOSITION 6, THE PEOPLE'S MUNICIPAL POWER BONDS.

VOTE YES
ON PROPOSITION 6
Department of Public Service
City of Los Ange,es

INDIANS HOLD WILD 'KAROOK'

Primitive Tribal Ceremonial Given at Yuma

Celebrators Arrive in Autos and on Ponies

Dance of Images and Other Rites Indulged In

[EXCLUSIVE DISPATCH.]

YUMA (Ariz.) June 3.—Yuma went back to the primitive today in the observance of "Karook" the annual tribal ceremonial in commemoration of the dead.

Some days ago couriers were dispatched to the Mojaves in the north and the wandering Cocopahs along the Mexican border summoning them as friendly tribes to share in the solemn rites.

As early as Thursday tribesmen with their squaws and children began to arrive at the fiesta grounds on the California side of the river in all types of conveyances from automobiles of latest model down to the sleek desert pony and obscure burro.

The first evening was spent in clearing the plaza and establishing camp for the three days.

MAKE GIANT IMAGES

Early in the second day the Indians began making the gigantic wooden images typifying relatives that have gone to the "happy hunting ground." The figures are carved from wood in as close a replica to the deceased as possible and after the braves have finished the images the squaws proceed to dress them with the rarest of silks and beadwork. The cost of these costumes is borne by the individual families which oft times suffer want for some months following the ceremony for the expenditures they have made. After the figures were completed relatives carried them to a cache on the Colorado River bank where they were secreted until the appointed time.

MOURNING HOUSE

A mourning house constructed of arrow weed occupies the center of the plaza the interior of which is decked with feathered head dresses and elaborate beadwork.

Shortly after sunrise this morning the mourners gathered in the plaza and at the summoning of the chiefs broke into an unending series of wails and lamentations.

The din kept on unabated and when one mourner would fall from fatigue another would speedily step into the gap.

Many of the women worked themselves into hysterical frenzy, the tears flowing freely in their unabated arder.

At intervals a high-pitched war whoop would rend the air and this seemed to stimulate their energies.

As the sun reached the zenith a rattle made of dried deer hoofs rumbled out and twenty-nine of the mourners withdrew and formed a solemn procession in front of the hut.

INDIANS PARADE

The wailing then died down to a low chant and at an appointed signal they started with measured steps toward the river bank. After some moents they reappeared, each bearing an image. Leading the parade were the figures of Chief Pasquale and a lesser leader both gaudily decked out in eagle feathers and beaded jerkins. Upon reaching the center of the court they halted while those coming from the shack advanced to meet them. Here the chief murmured a series of incantations after which the entire throng joined the procession and they broke into the dance. The gyrations were as timed and precise as by the most trained dancers, with the images swinging 'eft and right up and down in perfect rhythm. As they proceeded, matrons of the tribe followed behind throwing corn and small grains over the heads of the mourners. This proceeding is symbolic of hail and is intended to dispel evil spirits. While the women advanced many of them tore garments from their bodies casting them away to be quickly snatched up by the Cocopahs, who are known as one of the poorest tribes.

IMAGES ARE GUARDS

After completing the circuit of the hut the procession entered and deposited the images on the central altar where they were covered and save for a few mourners remaining as guards the balance of the party adjourned to the shade to relax. Shortly afternoon the ceremonies were taken up again with a number of warriors clad only in loin cloths taking up the major portion of the action. Tackers were sent out in pursuit of the mimic enemy and when the reports were conveyed back to the chiefs a campaign as vivid as in pioneers was waged culminating with the capture of the enemy prisoners. A series of sheets pegged a short distance above the ground were assaulted with war clubs and tomahawks after which a warrior hideously painted advanced and with deft strokes of a knife were back to impersonate the skinning of the impersonate the skinning of the victim alive. With this was concluded the mourning and lamentations were resumed and at nightfall a fire smudge was kindled with the graves smoking themselves and shrieking hideous war cries. To the onlooker it appeared that they would succumb to the fumes of the wood when at an appointed signal they tore from the fire running a distance of nearly a hundred yards to a water wallow where they plunged in.

IMMUNITY TO DISEASE

To those who are successful in performing the ordeal without gulping in any of the "tainted" air comes the promise of immunity to all forms of sickness and disease. At the stroke of midnight a gong was sounded and immediately the images were carried from the hut and placed on an immense funeral pyre nearby. The tribal priests with a series of incantations lighted the wood and as the flames mounted higher many trinkets and mementoes of the departed were thrown in by relatives. During this entire time the songs, dances and war cries continued unabated and when the fire had died down to glowing embers the families began to remain their composure feeling that they had performed the most sacred rites to their dead and prepared to depart to their abodes on the reservation.

"Kayrook" today is in all probability the most outstanding and dominant episode of real Indian life that is permitted by the United States Indian service. It has come down through the years in all its primitive aspects and with a shunning of modernity, the older chieftains have been interviewed from time to time to allow photographers to record for the eye the cyclorama of color and pageantry presented but to no avail. Kodaks were taken from guests upon entering the grounds and returned to them only upon departure.

Particularly significant during the ceremony were the images of Lee Rainbow, one of the first Indians to be killed on the battlefields of France, and Jesse Webb a former sailor. Both of these figures were attired in uniforms and interpreters stated that special stress was laid upon their lives by the singers and mourners. Over 1000 Indians took part in the ceremony, the costumes of no two being identical.

Gaily colored silks abounded in the women's clothes with the men rolling their long locks under gaudy scarfs and flaunting elaborate bead work. The Yuma tribe of Indians fill no great niche in the annals of the redmen but to one who has been privileged to witness "Karook" the memory is one never to be forgotten.

Alice: Would you advise me to marry the first man that proposes?
Madge: By all means, dear. Don't wait that long if you can help it.—[Boston Transcript.

CLIFT HOTEL

Maintenance by the management of traditional standards of excellency.

SAN FRANCISCO
GEARY at TAYLOR

Brown & White Cab

Rates Have Come Down!

Rates Reduced 20%
-lowest in Southern California

Think of It!

For 5c you can ride 1-5 mile in a Brown and White Cab

NEW RATES

25c for the first 2-5 mile.
5c for each 1-5 mile thereafter.
20c for each extra passenger.

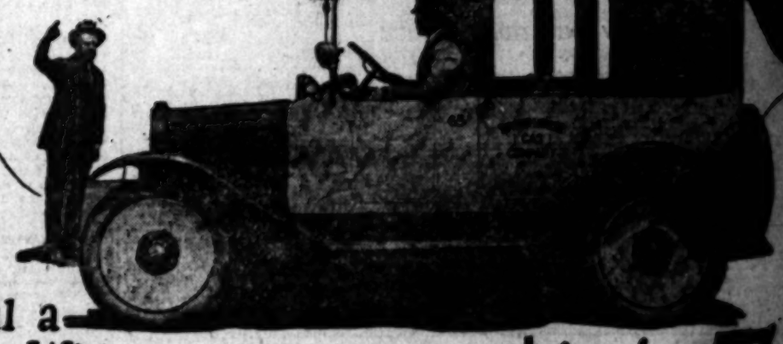

Hail a Brown & White Anytime! Anywhere!

Main 700

POLITICAL ADVERTISEMENT

DON'T FORGET
No. 7
On the Ballot June 5

7	Shall the City Council and the Board of Park Commissioners authorize and require the Pacific Electric Railway Company to construct and operate below the surface of Pershing Square certain subway tunnels and appurtenances, under plans to be approved by the City and so designed as to become a part of a general and comprehensive subway system; such authorization to be upon fair and reasonable terms for the protection of the City's needs; provided that such construction shall not interfere with the use of the surface thereof for park purposes, except for necessary approaches to the subway?	YES	X
		NO	

This will open the way for the SUBWAY which is so badly needed. Note that the Park will not be injured.

CITY PLANNING ASSOCIATION

Ridgways

The finest Tea the world produces - Iced!

Genuine
ORANGE PEKOE TEA

"The Difference Is in the Tone"

The Greatest Feat

In modern phonograph recording is the faithful reproduction of the liquid notes of a canary, with piano accompaniment and violin obligato as found in record No. 5107. This, as well as other exclusive recordings can be found only in

Gennett Records

Be sure and look for our weekly list of releases.

"NA CHUSTAWCE" Walc (Polish)
"WARSZAWIANKA" Mazurka (Polish)
Clarinet Orkiestra.

"MADELE RUCK RUCK RUCK" (German)
Song by Emma Tester, Soprano. Orch. Acc.
"DER MAI IST GEKOMMEN" (German)
Song by Rosa Scher and Joseph Kalman. Duet. Orch. Acc.

"MUJER PERJURA" (Danzon) — O. Ponce Reyes.
Velhan Gianta y su Orquesta
"SUENO DE AMOR" (Vals)
Orquesta Degli Arditi

"MI VIEJO AMOR" (Cancion) — Alfonso Esparza Oteo.
Trio Gonzalez.
"FLORES DE MAYO" (Cancion)—(Alfonso Martinez Rios)
Duo Gonzalez.

"MUJER PERJURA" (Cancion)
Duo Gonzalez.
"EL CISNE" (Cancion)—Tomas Ponce Reyes.
Duo Gonzalez.

"MAZURKA FELICI NOI"
"POLKA SENZA NOME"
Played by I. Cinque Abruzzesi.

"MOJE KICHANECZKI"—Mazur (Polish)
"NA JARMARKU"—Oberek (Polish)
Played by P. Feldmann Wiasna Orkiestra.

"NO DISAPPOINTMENT IN HEAVEN"
"TAKE UP THY CROSS"
Asher and Rodeheaver, Contralto and Baritone. Orch. Acc.

"SWEET LOVIN' MAN"
"MAPLE LEAF RAG"
New Orleans Rhythm Kings (Formerly Friar's Soc. Orch.)

"THE AMERICAN ROMANTIC" (Shimmy Fox Trot)
Harmony Valley Orchestra
"NON, NON, JAMAIS LES HOMMES" (No, No, Jamas los Hombres)
Gonzalez's Mexican Band.

"DAS WANDERN IST DES MULLERS LUST" (German)
Sudar Joseffy.
"DREI REITER AM TORE" (German)
Sudar Joseffy. Mit Orchesterbegleitung.

"LONG, LONG AGO"
Criterion Quartette. Acc. Piano and Violin.
"THE OLD OAKEN BUCKET"
Criterion Quartette. Vocal Quartette Unaccompanied.

"PAPA BLUES" (Fox Trot)
"LOUISVILLE LOU" (THE VAMPIN' LADY) (Fox Trot)
Ladd's Black Aces.

"MIDNIGHT BLUES" (A Wee Hour Chant)
"TRIFLIN' BLUES" ("Daddy, Don't You Trifle on Me")
Song by Viola McCoy—Piano Acc. by Porter Grainger.

The Starr Piano Co.
Pacific Division
630 South Hill Street

THE TRUTH—IF THEY'D TELL IT

Imaginary Answers to Real Power Bond Questions

Tearing the Tinsel Off the Service Board's Brass

Behind the Scenes in the Campaign You Pay For

In view of the many uncertainties and absurdities connected with the proposal of the Public Service Board to have a bond issue of $35,000,000 voted next Tuesday, of which $25,000,000 is for the distribution of power from a dam at Boulder Canyon that cannot be built for five or ten years, the following pertinent questions and hypothetical answers are presented as emphasizing a few of the more or less ridiculous phases of the power-bond drive.

Answers to the questions that follow are based not so much upon what the Public Service Board has said or has neglected to say, but rather upon deductions based upon what the board has done or failed to do.

Question: Is it true that success for the $35,000,000 power-bond issue and adoption of the $26,500,000 bond issue for essential public improvements appearing on the ballot tomorrow will gravely impair the credit of Los Angeles?

Answer: We don't want credit; we want cash.

Q.: Is it true that you are prepared to build a distributing system for a power project that has not yet been undertaken?

A.: Yes. What of it?

Q.: Is it true that if the government decides to proceed with the building of the Boulder Canyon Dam at once that the dam cannot be completed for from five to ten years?

A.: Yes. What of it?

Q.: Why, then, tie up the credit of Los Angeles for all these years when the full credit of the city is needed for improvements that must be made within the city itself?

A.: Our motto is: Get it when you can and take it all.

Q.: Has the Public Service Board any legal right to spend many thousands of dollars of the taxpayers' money for jazz bands, street floats and banners, publicity agents and tons of expensive literature?

A.: The people's money is the only money we have to spend. As long as we have it, who can blame us for spending it?

Q.: Is it true that the Public Service Board has purposely omitted to specify how a single dollar of this $35,000,000 is to be spent?

A.: Why give away our secrets?

Q.: Is it true that for each man, woman and child in Los Angeles a half-dozen or more separate pieces of literature costing thousands of dollars to print and more thousands to distribute have been printed and distributed in connection with your $35,000,000 bond publicity campaign?

A.: We are too busy getting 'em out to take time to count 'em.

Q.: If it is true, as you assert, that voting this $35,000,000 will not increase taxes, why do you provide in the bond ordinance for the levying and collection of taxes to meet principal and interest payments?

A.: The provision for levying taxes is made to get the money in case we have made a mistake in our calculations.

Q.: Is it true that there could be no earnings during the long period of construction of your "distributing system" and the longer construction of a government foot the bills?

A.: Well—er—yes.

Q.: Where would you get the revenue to pay these charges while waiting for the "earnings" to begin?

A.: We try not to answer embarrassing questions.

Q.: Would not the taxpayers, in fact, be called upon as usual to foot the bills.

A.: Who else could be called upon to foot 'em?

Oldest Member of Church Aids in Ceremonies

[LOCAL CORRESPONDENCE.]

SOUTH PASADENA, June 3.—The first spadeful of dirt in the ceremonies attending the breaking of ground for the new edifice of the Calvary Church was handled by the oldest living member of the church, A. F. Brown, of 1101 Brent street, who is 86 years of age. The services were held this afternoon on the new site at the southeast corner of Fremont avenue and Oxley street.

The structure which will be three stories high will be of brick and stone. The main auditorium will be 65 by 125 feet and the Sunday School department 50 by 80. There will be a well-equipped gymnasium in the basement and social halls in the main building.

In the twenty years of its organization Calvary Church has had but two pastors, the first being Dr. Charles M. Fisher, who died about two years ago and the present pastor, Rev. G. S. Livingston, D.D.

INSTALL SCHOOL ORGAN

Orange Is to Have First Instrument of Kind for Students

[LOCAL CORRESPONDENCE.]

ORANGE, June 3.—Expecting to hang up a record for installing an instrument of its kind, a crew of workmen under the direction of A. P. Crandall, Pacific Coast representative for an eastern organ company, today were rushing the work of installing the $15,000 Orange High School pipe organ so that the instrument will be ready for the dedication program tentatively fixed for next Thursday.

The workmen, by putting on special shifts and working late into the night, are aiming to complete the installation, which ordinarily takes better than two weeks, in time for the organ recital to be given on that date by the American Guild of Organists.

Three organists, two of the musicians from Los Angeles, will appear on the program. The instrument being installed here is the fourth of its kind in Southland schools and the first in this county. It was purchased through the efforts of the student body in giving frequent entertainments for the benefit of the fund.

SHIPPING and Los Angeles Harbor NEWS

SHIPPING

LOS ANGELES HARBOR

ARRIVED—SATURDAY, JUNE 2

Steamer COVENA (1455 tons,) Swensen, from Portland, 1 a.m.

Steamer LENA LUCKENBACH (4211 tons,) Johnson, from Mobile, 5 a.m.; freight to Luckenbach Line.

Steamer HUMBOLDT (688 tons,) Baughman, from San Francisco, 5:45 a.m.; passengers and freight to White Flyer Line.

Motorship VAQUERO (231 tons,) Young, from San Diego, 8 a.m.; to Vaquero Line.

Steamer RUTH ALEXANDER (4988 tons,) Cousins, from San Diego, 6 a.m.; passengers and freight to Admiral Line.

Steamer TUSCALOOSA CITY (3450 tons,) Pratt, from New York, via San Diego, 6 a.m.; freight to Isthmian Line.

Steamer MULTNOMAH (533 tons,) Johnson, from San Diego, 7 a.m.

Steamer PRENTISS (367 tons,) Bach, from Albion, 7:15 a.m.; 400,000 feet lumber.

Tanker FRED W. WELLER (7892 tons,) Purdy, from Baltimore, 9:30 a.m.; in ballast to Standard Oil Company.

Steamer YALE (2032 tons,) Self, from San Francisco, 10:15 a.m.; passengers and freight to Los Angeles Steamship Company.

Steamer QUINAULT (533 tons,) Benson, from Tacoma, 11 a.m.; 1,200,000 feet lumber.

Tanker SWIFTLIGHT (5091 tons,) Conrad, from Philadelphia, 12 noon; in ballast to load oil in bulk.

Tanker W. S. MILLER (4311 tons,) Hansen, from San Francisco, 1 p.m.; in ballast to Standard Oil Company.

Steamer EAGLE (2634 tons,) Anderson, from New York, 1 p.m.; freight to Crowell & Thurlow.

Steamer HARVARD (2052 tons,) Hamus, from San Diego, 2 p.m.; passengers and freight to Los Angeles Steamship Company.

Steamer CRESCENT CITY (580 tons,) Butzing, from Crescent City, 4 p.m.

Steamer BARBARA C. (702 tons,) Peterson, from Everett, 10 p.m.

Steamer STANWOOD (627 tons,) Swensen, from Everett, 10:15 p.m.; 1,250,000 feet lumber.

Tanker TUXPANOIL (4308 tons,) from Philadelphia, 4:15 p.m.; in ballast to Struthers & Barry.

Tanker VICTOLITE (7443 tons,) from Montreal, 4 p.m.; in ballast to Imperial Oil Company.

SAILED—SUNDAY, JUNE 3

Tanker R. J. HANNA (4368 tons,) Jones, for San Francisco, 6 a.m.; 70,000 barrels oil to Standard Oil Company.

Steamer WOTO MARU (Japanese, 3468 tons,) Sola, for Yokohama, 8:30 a.m.; freight for Toyo Kisen Kaisha.

Tanker AGWISMITH (7299 tons,) Teske, for New York, 9:30 a.m.; 105,000 barrels oil for Associated Oil Company.

Steamer MELVILLE DOLLAR (4319 tons,) McClements, for New York, 5 p.m.; freight for Dollar Line.

Steamer RUTH ALEXANDER (4988 tons,) Cousins, for Seattle, via San Francisco, 10 a.m.; passengers and freight for Admiral Line.

Tanker GOLD SHELL (3420 tons,) Boye, for Balboa, 12 noon; 65,000 barrels oil to Shell Company.

Steamer MULTNOMAH (533 tons,) Johnson, for Portland, 1 p.m.; in ballast to load lumber.

Steamer HARVARD (2052 tons,) Hamus, for San Francisco, 4 p.m.; passengers and freight to Los Angeles Steamship Company.

Tanker S. B. HUNT (4165 tons,) Snow, for New York, 6 p.m.; 70,000 barrels oil.

Steamer PENNSYLVANIAN (4032 tons,) Hersey, for San Francisco and northern ports, 6 p.m.; freight to American-Hawaiian Line.

Motorship VAQUERO (231 tons,) Young, for Hueneme, 8 p.m.; in ballast to Vaquero Line.

Steamer HUMBOLDT (688 tons,) Baughman, for San Francisco, 8 p.m.; passengers and freight to White Flyer Line.

Steamer PACIFICO (Norwegian, 2294 tons,) for British Columbia, 5 p.m.; in ballast to load lumber.

Tanker W. S. MILLER (4311 tons,) Hansen, for San Francisco, 10:30 p.m.; 70,000 barrels oil for Standard Oil Company.

PASSENGER SCHEDULE

TO ARRIVE

June 4—Admiral Schley, from Portland, 6 a.m.
June 5—Admiral Schley, from San Diego, 3 p.m.

TO DEPART

June 4—Walmea, for San Francisco, 3 p.m.
June 4—Admiral Schley, for San Diego, 3 p.m.
June 5—Yale, for San Francisco, 4 p.m.

CATALINA SERVICE

Steamer Avalon leaves Water-street shed, Wilmington (foot of Canal street,) 10 a.m. daily, arriving Avalon at 12:35 p.m. Returns leaving Avalon at 4 p.m., arriving Wilmington at 6:30 p.m.

SCHEDULED ARRIVALS

(Cargo Carriers Only)

MONDAY, JUNE 4

Steamer Admiral Schley, from Portland, 6 a.m.
Motorship Colburra, from Portland.
Steamer Nevadan, from Baltimore.
Motorship Californian, from Boston.
Steamer Hyades, from San Francisco.
Steamer Lehigh, from Portland, Me.
Steamer Julia Luckenbach, from Boston.
Steamer Sinaloa (Norwegian,) from San Francisco.
Tanker Deroche, from San Francisco.
Steamer Nora, from New York.
Steamer Charles Christenson, from Willapa Harbor.
Tanker Hugoton, from New York.
Tanker W. F. Burdell, from Norfolk.
Steamer Oaxaca (Mexican,) from Salina Cruz.
Steamer Annette Rolph, from Portland.
Steamer Everett, from Everett.
Steamer Cuoba, from Gray's Harbor.
Steamer Avalon, from Gray's Harbor.
Steamer West Greylock, from San Francisco.
Steamer West Chopaka, from Singapore.
Steamer Willapa, from Willapa Harbor.
Steamer Kiyo Maru (Japanese,) from Seattle.
Steamer Point Adams, from Port Angeles.
Steamer Notre Dame de Fourvier (French,) from New York.
Steamer Hartie M. Hanlon, from Mendocino.
Tanker Edward L. Doheny, Jr., from New Orleans.

SCHEDULED DEPARTURES

(Cargo Carriers Only)

MONDAY, JUNE 4

Steamer Walmea, for San Francisco, 3 p.m.
Steamer Admiral Schley, for San Francisco, 3 p.m.
Steamer West Prospect, for Singapore.
Steamer President Harrison, for San Francisco and northern ports, 5 p.m.
Tanker Agwipond, for Baltimore.
Tanker Utacarbon, for San Francisco.
Steamer Trinidad, for Eureka.
Tanker Swiftlight, for Philadelphia.
Tanker Cathwood, for Martinez.
Tanker Deroche, for San Francisco.
Tanker E. T. Bedford, for New York.
Steamer South Coast, for Union Landing.
Steamer Lewis Luckenbach, for San Francisco and northern ports.
Steamer Columbia, for Gray's Harbor.
Tanker Victolite, for Montreal.

IN PORT

Steamer Avalon, Wilmington terminal.
Steamer Arizonan, Berth 232.
Motorship Alejandro, anchored in Outer Harbor.
Tanker Arwihaven, Associated Oil.
Tanker Agwipond, Associated Oil Co.
Steamer Barbara C., L. W. Bliss Lumber Co.
Tanker Cathwood, anchored Outer Harbor.
Steamer Crescent City, Southern Pacific slip.
Steamer Covena, Hammond Lumber Co.
Steamer Cabrillo, Wilmington terminal.
Steamer Cascade, E. K. Wood dock.
Steamer Cellio, S. P. wharf.
Steamer City of Victoria (British,) Berth 232.
Steamer Conqueror, Southern Pacific slip.
Steamer Catherine G. Sudden, San Pedro Lumber Co.
Steamer Commercial Guide, Bethlehem shipyard.
Steamer Columbia, Southern Pacific slip.
Steamer Daisy Freeman, Southern Pacific slip.
Steamer Eagle, Shed 1, Pier A.
Tanker Fred W. Weller, Standard Oil Co.
Tanker Edward L. Doheny, Jr., Union Oil Co.
Tanker E. T. Bedford, Standard Oil Co.
Steamer Elbridge, Vegetable Oil Co.
Schooner George E. Billings, Southern Pacific wharf.
Barge Griffson, McCormick Lumber Co.
Steamer H. W. Baxter, Southern Pacific slip.
Barge Bayden, Southern Pacific slip.
Steamer Hermosa, Wilmington terminal.
Steamer John C. Kirkpatrick, Outer Harbor wharf.
Steamer Lena Luckenbach, Pier 1, Outer Harbor.
Fire tug Los Angeles, fire station north of First street.
Steamer Lewis Luckenbach, pier 1, Outer Harbor.
Tanker La Brea, Los Angeles shipyard.
Barge Mesa, Mormon Island Channel.
Steamer Olympic, E. K. Wood Lumber Co.
Steamer Prentiss, Outer Harbor wharf.
Steamer Paraiso, Southern Pacific slip.
Motorship Principio, Bethlehem shipyard.
Steamer President Harrison, berth 96.
Steamer Quinault, Outer Harbor wharf.
Tanker Swiftlight, anchored Outer Harbor.
Steamer Stanwood, L. W. Bliss Lumber Co.
Ferry San Leandro, Los Angeles shipyard.
Steamer Sydney M. Hauptman, Outer Harbor wharf.
Steamer Siskiyou, E. K. Wood Lumber Co.
Tanker Scottish Minstrel, anchored outer harbor.
Steamer South Coast, E. K. Wood Lumber Co.
Steamer Trinidad, Hammond Lumber Co.
Tanker Tuxpanoil, Standard Oil Co.
Steamer Tuscaloosa City, Norton-Lilly sheds.
Tanker Utacarbon, anchored outer harbor.
Schooner Vigilant, E. K. Wood Lumber Co.
Tanker Victolite, Standard Oil Co.
Steamer W. R. Chamberlain, Jr., San Pedro Lumber Co.
Steamer Willsolo, Shed 1, Pier A.
Steamer William A. McKenney, Shed 1, Pier A.
Steamer Wellesley, Southern Pacific slip.
Schooner W. H. Talbot, anchored Outer Harbor.
Tanker W. G. Irwin, anchored Outer Harbor.
Steamer Walmea, shed 1, pier A.
Steamer West Prospect, shed 1, pier A.
Steamer Yellowstone, Southern Pacific slip.
Steamer Yale, Shed 1, Pier A.

THE TIDES

Tides are given in the order of their occurrence. On some days but three tides occur, the fourth then occurring the following morning. Heights are reckoned from mean low water.

	Low. High.	High. Low.	Low. High.	High. Low.
June 4	12:36	7:49	2:52	8:07
	0.1	0.1	4.3	2.7
June 5	1:30	8:48	3:53	9:16
	4.6	0.5	4.5	2.5
June 6	2:36	9:44	4:44	11:00
	4.1	0.4	4.8	2.1
June 7	4:19	10:39	5:25	....
	3.9	1.0	5.0	....
	Low.	High.	Low.	High.
June 8	12:08	5:28	11:21	5:59
	1.6	3.3	1.3	5.3

ARRIVALS AND CLEARANCES AT WORLD'S PORTS

SEATTLE, June 3.—Arrived: Queen, Southeastern Alaska, 6:30 a.m.; Admiral Dewey, Oakland, 7:30 p.m.; Minnesotan, Boston, 2:30 p.m.; Baja California, Buena Ventura, 12:25 p.m.; Makukona, Honolulu, 5 a.m.; Mexican, 6:30 a.m., Orduna, 4:15 p.m.; Tacoma; Oridono Maru, Kobe, 12:15 p.m.; Army transport Buford, San Francisco, 1 a.m.

Sailed: Mexican, New York, 8 p.m.

PETERSBURG (Alaska) June 3.—Sailed: Admiral Rogers, northbound, 6 a.m.

TACOMA, June 3.—Arrived: Edna, San Francisco, midnight; Donna Lane, Los Angeles, 7 a.m.

Sailed: Mexican, Seattle, during the night; Steel Age, Seattle, 3 p.m.; Oridono Maru, Orient, 10 a.m.

PORTLAND, June 3.—Arrived: Castletown, 9 a.m.; Indiana (Fr.) 5 p.m., Ohioan, 11 p.m., all San Francisco.

Departed: Birmingham City, London, 10 p.m.; Jacob Luckenbach, Port Ornassa 1 p.m.

EUREKA, June 3.—Arrived: Centralia from San Francisco, 1:30 a.m.; Coaster from Smith River, 2 a.m.; Tamalpais, from San Francisco, 4:30 a.m.; Magnolia from Crescent City, 10 a.m.; Santa Barbara from San Pedro, 4:15 p.m.; Santa Monica from Los Angeles, 5 p.m.

Sailed: Centralia for Los Angeles, 4:30 a.m.

COOS BAY, June 3.—Arrived: F. A. Warner, Bay Point, Cal., 2 p.m.

ARRIVED

NEW YORK, June 2.—Liguria, Cabanas; Tyrifjord, Drontheim; Gunnerhieber, Cabanas; Alexandria, Philadelphia; Bristol City, Hull, via Philadelphia; Toledo Linen; Ignacio, Florence, Genoa; Matura, Trinidad.

NEW YORK, June 2.—Samuel Q. Brown, Los Angeles; Sabine Sun, Los Angeles.

BUENOS AIRES, June 3.—Knappsburg, San Francisco.

PHILADELPHIA, June 2.—Montpelier, Los Angeles; Walter A. Luckenbach, Los Angeles.

SAILED

NEW YORK, June 2.—Tulsagas, Los Angeles; Munindies, Los Angeles; W. S. Rheem, San Francisco; Byron D. Benson, Los Angeles.

PHILADELPHIA, June 2.—J. L. Luckenbach, Los Angeles.

CRISTOBAL (C. Z.) June 2.—Castle Point, San Francisco, Franklin K. Lane, Los Angeles; Chinampa, from Los Angeles for New York; Muskogee, from San Diego for New York; Lancaster, from Seattle for New York; William Campion, from Canal Zone; Niels Nelsen, Los Angeles.

NEW YORK, June 3.—Adriatic, Liverpool; Giuseppe Verdi, Genoa; La Bourdonnais, Bordeaux.

SOUTHAMPTON, June 2.—Homeric, New York.

QUEENSTOWN, June 3.—Baltic, New York; Celtic, New York.

NEW YORK, June 2.—Elmshorn, Rotterdam; Pureco, Baltimore; Mercier, Antwerp; Idaho, Hull; Mineola, Porto Columbia; Dungeness, Rotterdam; Ary, Norfolk; City of Glasgow, Yokohama.

CRISTOBAL (C. Z.) June 2.—Tudem, Philadelphia.

News of Ships and Sailings at Pacific Ports

[BY A. P. NIGHT WIRE.]

SAN FRANCISCO, June 3.—After thirty-four years of continuous service, Capt. Peter Johnson, veteran skipper of the Matson Navigation Company, was presented with a commodore's flag here today. Capt. Johnson commands the liner Maui.

The T. K. K. liner Taiyo Maru will sail tomorrow for the Orient via Honolulu. The vessel will carry a capacity cargo.

SEATTLE, June 3.—The British steamship Defender, in the service of the Harrison Direct Line, will arrive here June 15 on her maiden voyage to the Pacific, according to advices received here today by Balfour, Guthrie & Co., local agents for the line. The Defender has 600 tons of North European cargo for discharge here and will load 2500 tons at Seattle and Tacoma.

The Matson Navigation Company's freighter Makukona sailed this morning for Honolulu with a full cargo of lumber. The freighter Manulani, of the same line, is due from Bellingham tomorrow to load heavy lumber and box shooks offerings in addition to flour, canned goods and general cargo.

The steamship Lake Filbert, purchased by the Alaska Steamship Company in San Francisco, is due here tomorrow morning with a cargo of general freight. The vessel is to be placed in the Alaska service out of this port by her new owners.

PORTLAND, June 3.—J. E. Lonagan & Son, exporters and importers of Sydney, Australia, have come to Portland to confer with business men with a view to developing cargo movement between the two countries. At present lumber is the only commodity sent regularly from here to the Antipodes and occasional coal shipments are about the only freight coming the other way. Possibilities of a movement of canned goods, fish and other food products to Australia exist according to the Lonagans.

Local officials of the McCormick Steamship Company have no confirmation of a current report that the steamer Silverado now tied up on Puget Sound has been purchased by the McCormicks for the coastwise lumber trade. The Silverado is a sister ship of the Wallingford, recently placed in the lumber trade by the McCormicks.

Three steamers of the Luckenbach Line are in port here and three others are due this week. The Dorothy Luckenbach, which arrived Saturday will go to Westport tomorrow to load lumber.

The Isthmian liner Birmingham City departed today for the United Kingdom with a full cargo of lumber and other northwest products, part of which was taken here.

TACOMA, June 3.—The Oridono Maru sailed at 10 Sunday morning for the Orient. She carries lumber and miscellaneous cargo.

The motorship Donna Lane arrived from Los Angeles early Sunday morning and will begin loading a large cargo of lumber Wednesday morning.

Coming from San Francisco to discharge general freight the Edna reached Tacoma Sunday. The Admiral Dewey and the Admiral Sebree from California ports are expected Wednesday.

The Mexican carrying a cargo of lumber, sailed during the night for Seattle.

COOS BAY, June 3.—The gasoline schooner Zebra made a trip today to the wreck of the steamer Brush wrecked near here some weeks ago. The mid-section of the wreck was found still intact and clinging to the reef.

The tug Oregon took the schooner Bangor to sea today and released her for a trip to Los Angeles with lumber.

ASTORIA, June 3.—The tug Oneonta with a raft of logs arrived this afternoon from Yaquina Bay for Portland.

The schooner Levi W. Ostrander, with lumber from Portland for Shanghai will be towed to sea tonight by the tug Oneonta.

The steam schooner Olympic is due from San Francisco and will load lumber at Westport.

The steam schooner Halco is due from Los Angeles to load lumber at Warrenton and Kalama.

SOMETHING IS LEFT TO IMAGINATIONS

[EXCLUSIVE DISPATCH.]

CHICAGO, June 3.—"Leave something to the imagination" is the advice of the new city administration on bathing costumes, as voiced today by Deputy Commissioner of Public Works Smith, in announcing that the Municipal Beaches will be officially opened on the 15th inst.

When the commissioner spoke, the bathers in all sections of the city unofficially opened the beaches themselves. Small numbers were in the water at all the beaches, while at Clarendon more than 100 mermaids appeared.

BRITISH RUM BOAT SUNK IN COLLISION

[BY A. P. NIGHT WIRE.]

NORFOLK (Va.) June 3.—The fifty-ton sloop Glen Beaulah of British registry, with a cargo of liquor, was sunk late Saturday night, when she was rammed by an unidentified steamer ten miles southeast of the Cape Charles Lightship. The nine men of the Glen Beulah's crew were rescued by the coast guard cutter Yamacraw, which was anchored about 200 yards from the rum-runner when the collision occurred. The sloop sank fifteen minutes after the crash.

RADIO REPORT

BY RADIO CORPORATION OF AMERICA.

WILMINGTON, June 3.—Noon, June 3: Fairfield City, New York for Los Angeles, 775 miles south of Los Angeles; Santa Rosa, New York for Los Angeles, 737 miles south of Los Angeles; Agwiaun, Los Angeles for Tampico, 1068 miles south of Los Angeles; Marinula, Tampico for Los Angeles, 1100 miles south of Los Angeles; San Lamberto, Los Angeles for Tampico, 700 miles south of Los Angeles; Steel Inventor, Los Angeles for Providence, 1416 miles north of Balboa, 8 p.m.; City of Los Angeles, Honolulu for Los Angeles, 108 miles from Honolulu, 8 p.m.; Huenguot, Balboa for Los Angeles, 1188 miles south of Los Angeles.

8 p.m., June 3: D. G. Scofield, Philadelphia for Los Angeles, 147 miles south of Los Angeles; Lehigh, Philadelphia for Los Angeles, 281 miles south of Los Angeles; Ruth Alexander, Los Angeles for San Francisco, 143 miles south of San Francisco; Admiral Schley, San Francisco for Los Angeles, 92 miles from Los Angeles; Barbarac, Everett for Los Angeles, 15 miles from Los Angeles; Goldshell, Los Angeles for Tampico, 60 miles from Los Angeles; Melville Dollar, Los Angeles for New York, 30 miles south of Los Angeles; Deroche, Oleum for Los Angeles, 95 miles from Los Angeles; Stanwood, Everett for Los Angeles, 25 miles from Los Angeles; Hyades, San Francisco for Los Angeles, 95 miles from Los Angeles; Oaxaca, San Jose Del Cabo for Ensenada, 110 miles south of Ensenada; S. C. T. Dodd, Los Angeles for Port Arthur, 257 miles from Los Angeles; H. M. Storey, Los Angeles for New York, 1195 miles south of Los Angeles.

Noon, June 3: Fairfield City, Balboa for Los Angeles, 515 miles south of Los Angeles; Hugoton, New York for Los Angeles, 198 miles south of Los Angeles; Edward L. Doheny, Jr., New Orleans for Los Angeles, 76 miles south of Los Angeles; Centaurus, Balboa for Los Angeles, 1543 miles northwest of Balboa; Craxel, Los Angeles for Philadelphia, 835 miles south of Los Angeles; Shreveport, Balboa for Los Angeles, 130 miles off Cape Falso; San Samberton, Balboa for Los Angeles, 525 miles south of Los Angeles; Madison, New Orleans for Los Angeles, 639 miles south of Los Angeles; Steel Trader, New York for San Diego, 351 miles south of San Diego; Elkhe, Vancouver for Los Angeles, 110 miles north of Los Angeles; Richoecal, Los Angeles for Boston, 138 miles from Los Angeles; W. F. Burdell, Mobile for Los Angeles, 250 miles south of Los Angeles; Alameda, Los Angeles for New York, 721 miles south of Los Angeles; Santa Rosa, Balboa for Los Angeles, 496 miles south of Los Angeles; Taketo Maru, San Francisco for Balboa, 100 miles north of Los Angeles, 3 p.m.; A. C. Bedford, New York for Los Angeles, 793 miles south of Los Angeles; Matinicock, New York for Los Angeles, 890 miles southeast of Los Angeles; W. C. Teagle, New York for Los Angeles, 549 miles southeast of Los Angeles; John Worthington, Los Angeles for New York, 1798 miles northwest of Balboa; J. W. Van Dyke, Philadelphia for Los Angeles, 745 miles south of Los Angeles; Nora, New York for Los Angeles, 400 miles south of Los Angeles.

BY RADIO CORPORATION OF AMERICA.

SAN FRANCISCO, June 3.—4 p.m. June 3: Makena, Mukilteo for Hilo, 1663 miles from Mukilteo; Matsonia, Honolulu for San Francisco, 965 miles from San Francisco; Manulani, San Francisco for Puget Sound, 620 miles from San Francisco; Pearl Shell, San Francisco for Shanghai, 2024 miles from San Francisco; Maui, Honolulu for San Francisco, 1509 miles from San Francisco; Broad Arrow, San Francisco for Yokohama, 2769 miles from San Francisco; West Cahokia, Manila for San Francisco, 2279 miles from San Francisco; West Nomentum, Lobe for Portland, 2567 miles from Columbia River; Heffron, Honolulu for Balboa, 3480 miles west of Balboa; Hewitchall, Honolulu for Port Townsend, 390 miles north of Honolulu; Hollywood, Honolulu for Adelaide, 270 miles from Honolulu; Lurline, Honolulu for San Francisco for Orient, 795 miles from San Francisco; D. G. Scofield, Philadelphia for Los Angeles, 418 miles south of Los Angeles; Steel Sergeant, Los Angeles for Honolulu, 893 miles west of Los Angeles; El Lobo, Vancouver for Los Angeles, 585 miles from San Francisco; Grance Dollar, Manila for Los Angeles, 579 miles from Los Angeles.

8 p.m., June 3: Oswald, San Francisco for Wellington, N. Z., 850 miles from San Francisco; Hesperos, San Francisco for Callao, Peru, 30 miles from San Francisco; Cuba, Portland for San Francisco, 286 miles from San Francisco; Egeria, San Francisco for Portland, 279 miles from San Francisco; Richmond, Richmond for Portland, 258 miles from Portland; Admiral Plate, San Francisco for Portland, 90 miles south of Columbia River; Makawell, Seattle for Hilo, 246 miles from Seattle; Northland, Port Angeles for San Francisco, 294 miles from San Francisco; Santa Inez, towing Rose Mahony, Everett for Los Angeles, 228 miles from Everett; Viking, Everett for Los Angeles, 310 miles from Everett; Atlas, Richmond for Astoria, 222 miles from Astoria; Charlie Watson, Richmond for Point Wells, 315 miles from Point Wells; Coluse, San Francisco for Vancouver, 15 miles north of San Francisco; Tolken, for Puget Sound, 80 miles north of Cape Mendocino; James B. Duke, San Francisco for Seattle, 291 miles north of San Francisco; Yosemite, San Francisco for Seattle, 40 miles from San Francisco; Rose City, Portland for San Francisco, 184 miles from San Francisco; Sylvan Arrow, Los Angeles for Woosung, 368 miles northwest of Los Angeles; E. D. Kingsley, San Francisco for Victoria, 55 miles south of Cape Flattery; Olympic, Los Angeles for Columbia River, 179 miles south of Columbia River; Lisa Norway, San Francisco via Southampton, 50 miles south of San Francisco; Warwick at Port San Luis; American Star, Gray's Harbor for New York, 190 miles south of Gray's Harbor; El Segundo, Peter Pass to Richmond, 350 miles from Richmond; Colonel E. L. Drake, El Segundo for Honolulu, 1793 miles from Honolulu; J. A. Moffett, Los Angeles for Richmond, 225 miles from Richmond; C. A. Smith, Coos Bay for Los Angeles, 164 miles from Los Angeles; Ruth Alexander, Wilmington for San Francisco, 142 miles south of San Francisco; Lapiacentia, Los Angeles for Oleum, 182 miles from Oleum; R. J. Hanna, Los Angeles for Richmond, 162 miles from Richmond; Liebre, Portland for Los Angeles, 666 miles from Portland; Yacht Venetia, San Diego for San Francisco, 83 miles south of San Francisco; Admiral Goodrich, San Francisco for Eureka, 94 miles from Eureka; William H. Doheny, San Francisco for Honolulu, 192 miles west of San Francisco; Dorothy Alexander, Seattle for San Francisco via Victoria, 572 miles north of San Francisco; City of Reno, Los Angeles for Avon, 268 miles south of San Francisco.

RULE FOR MORE

Pekingese and Forces of Sun Still Battling

[BY CABLE AND ASSOCIATED PRESS.]

CANTON, June 1.—(Delayed.)—Severe fighting continues in Northern Waichow between the forces of Sun Yat Sen and the Pekingese troops from the north. Sun's reinforcements, under the command of Gen. Chunk Kung-Leong, left last night for Sun's temporary headquarters at Sheklung to direct personally the operations on that front. An important shuffling of official positions in Sun's forces is predicted.

SAYS WIFE LEFT AND OTHER MAN GOT COIN

[EXCLUSIVE DISPATCH.]

NEW YORK, June 3.—George Westlain Davies, grand opera singer, told today of how his invalid wife, heiress to a $6,000,000 estate in Missouri, fell under the influence of an asserted Egyptian in Rome last year, eloped with him and before her death made a will leaving him her entire fortune.

Davies has just returned from Excelsior Springs where he has been fighting the claims of Capt. Harry Lello Zeitun, retired British army officer and soldier of fortune.

Davies, known as Giorgio Salvatore on the opera and concert stage, in an interview revealed the amazing history of Capt. Zeitun's asserted machinations, and painted an entirely new and unflattering picture of the Captain, who has been posing in London as the man who saved the of Mrs. Julia Woods Davies and was rewarded by being made her sole heir.

Mrs. Davies, the only daughter of the late Dr. William S. Woods, millionaire banker and philanthropist of Kansas City and Excelsior Springs, was married for the fourth time August 18, 1921, at her summer home in Connecticut. Her marriage to Davies was the culmination of an acquaintance begun in Florence, Italy, where he was studying music.

Gene Murphy
KNOCK 'EM DEAD

Monday, Tuesday and Wednesday "Special"
in the
"Man's Store Where Women Like to Shop"

3500 Pairs
Guaranteed "Cinderella"
Full-Fashioned
PURE THREAD
SILK HOSE
$1.65
a pair

Every pair guaranteed to give perfect satisfaction or "MONEY BACK." Note the many features of this perfect fitting and long wearing hose.

Mail and Phone Orders Filled

Double Lisle Top
Stop Drop Stitch
Lisle Knee Protection
Heavy Pure Thread Silk
Fashioned to Fit Perfectly

Sizes 8½ to 10

Colors: White, Black, Cordovan, African Brown, Russian Calf, Mole, Otter, Camel

All perfect—all full-fashioned. Reinforced feet. Pure dye silk. Lisle garter tops. High spliced heels.

High Spliced Heel
Fashioned Instep
Double Lisle Sole
Reinforced Mercerized Yarn Toe

Gene Murphy
KNOCK 'EM DEAD

Three Convenient Stores
108 West 3rd—Near Main
313 West 5th—Near Broadway
212 West 8th—Near Broadway

Real Openings For Live Men

Thousands of people daily read the Business Chances in TIMES Want-Ads.

Schools and Colleges

The Times' School and College Bureau will help you secure complete information about any kind of School or Educational Training. Carefully compiled data are on file, from which source suggestions may be had which will be helpful to you. THE SERVICE IS FREE. Address, write or call THE TIMES' Information Bureau, First and Broadway. Telephones: Pico 700 and 10391.

Woodbury BUSINESS COLLEGE
Foremost For Forty Years.
Individual Instruction. Guarantees Highest Efficiency and Shortest Time. All Business Courses. Positions Secured. Get Catalog.
Union Bank Bldg. Eighth and Hill Sts.

Commercial

Business Administration—Secretarial Studies
EXECUTIVES ARE MADE. Executives GROW. YOU can be an EXECUTIVE. Part-time office positions will be provided during the summer for girls desiring to earn tuition. Stenography, Bookkeeping, Machine Bookkeeping, Telegraphy, etc. Day and Evening. All under the personal direction of F. D. Mackay. Catalog free.
MACKAY BUSINESS COLLEGE
MAIN ST. 'PHONE 63193.

BEATS THE BEACH
SWIM IN "Y" PLUNGE
This Ad for Free Swim. 717 South Hope Street.
YMCA

BOYS'—Boarding and Day Schools

Page Military Academy
For Little Boys. The largest school of its class in America. Pupils enter any time. In session throughout the year. Send for catalogue. Not Best Because Largest, but Largest Because Best.
ROBERT A. GIBBS, Headmaster.

Division "A" school under the University of California rating, and in the "A" classification of the War Department, one of only two schools in Southern California so distinguished. It is one of only five Military Schools in Southern California which have earned full accrediting at West Point. Address CAPT. THOMAS A. DAVIS, Pres. Pacific Beach, California.

URBAN SUMMER CAMP
Golden Gate Park. Specially built, powerful cars equipped for camping with comfort and health. Fishing, swimming, games. A glorious, wholesome summer. Limited membership. Register now. Wilcox at Melrose St. 437062.

PASADENA MILITARY ACADEMY—Accredited school. College preparatory. Also grades 3 to 8. Boarding and Day Pupils admitted any time. Thorough scholarship, Military, Athletics, Horsemanship, Aeronautics, Wireless. Every modern convenience. Open entire year. Summer camp. Write for catalogue. Phone Garvanza 3324.

GIRLS—Boarding and Day Schools

GREENWOOD SCHOOL FOR GIRLS
Located 1822 MORGAN PLACE, Hollywood. Now organizing (providing golf, riding, tennis, hikes, camping). Accommodations strictly limited. Preference given in the Fall to grades and college entrance. Apply Principal, HOLLY. 1037.

Developments in the Oil, Mining, Trade and Finance Fields.

NEWS ITEM

Eastern dispatch states that production of crude oil in United States is in excess of two million barrels per day. Of this amount 710,000 barrels per day are produced in California.

OATMANS

Oatman issues are enjoying increased activity on the local exchange as a result of several developments now going on in the camp. Our Statistical & Research Dept. is prepared to furnish you with the latest information on all Oatman stocks.

Private Wire Service With New York, San Francisco and Other Markets

Direct Wire to New York Curb (Special Curb Board)

"Prompt and Efficient Service"

A. W. COOTE

Member
Chicago Board of Trade
Los Angeles Stock Exchange
San Francisco Stock Exchange
New York Curb

634 South Spring St.
6716 Hollywood Blvd.

An 8% Investment

Investment returns have decreased steadily since the post-war period of money scarcity, and at present a well-protected investment paying 8% is exceptionally attractive.

Full information on the security we have to offer sent on request.

Howard G. Rath Company

Established 1919
INVESTMENT SECURITIES
Members L. A. Stock Exchange
512 Pacific Mutual Bldg.
Los Angeles.
Telephone 666-64.

A Public Utility Stock Yielding 8.40%

An unusual opportunity to participate in the profits of a well-managed Local Utility earning a large margin in excess of Dividend Requirements.

Details upon request.

Stock Department

Banks, Huntley & Co.

MEMBERS LOS ANGELES STOCK EXCHANGE
1212 STOCK EXCHANGE BLDG.
PHONE—PICO 4300

McDONNELL & Co.

MEMBERS NEW YORK STOCK EXCHANGE

And Other Leading Exchanges

634 S. Spring St.
Los Angeles.
Phone Pico 4412.

New York Office, 120 Broadway.
San Francisco Office, 633 Market St.

PRIVATE WIRES

A. M. Clifford

Investment Counselor and Financial Analyst

Advises with Clients from a disinterested position, upon all matters pertaining to Bond or Stock Investments.

"No Securities to Sell"

Stock Exchange Building Los Angeles

THE MEXICAN YEAR BOOK—'20—'21

The Standard Authority on Mexico History, Politics, Transportation, Commercial, Banking, Land Titles, Colonization, Tariff, Oil, etc., etc.

At your book store, $7.50, or

Mexican Year Book Publishing Co.

118 S. Broadway, Los Angeles
Bdwy 1879

THE GROSS IS NET

Carefully Selected Royalties in Santa Fe Springs

California Royalties Company

811-812 Merchants Natl. Bank Bldg.
820-292 Los Angeles 820-29?

TIMES WANT ADS

Times Want-Ads — immediate action,
Quick results and satisfaction.

EFFICIENCY CUTS SMELTING COSTS

Calumet and Arizona Plant Described by Head

Economy in Operation Now Keynote of Business

Price of Materials Greater Than Before War

BY JAMES H. McCLINTOCK
[EXCLUSIVE DISPATCH.]

DOUGLAS (Ariz.) June 3.—Two new lights on modern ore reduction were secured during a recent visit to the Calumet and Arizona smelter, near Douglas. Both came from Supt. Harry A. Clark, who declared:

"Blast furnaces are a thing of the past in Arizona. Ore reduction no longer leans almost wholly on the chemist. What we think most about is along the lines of betterment of processes and efficiency and economy of operation. We believe we are making progress along these lines. The job is one especially for the mechanical engineer."

The Calumet and Arizona plant covers much ground. Few men are seen. Automatic ore spreaders and mixers are hidden in covered runways above the long ore heaps, below which are endless belts that take the mixed charge to the furnace doors.

Sampling and quartering are automatic though it was assumed that a number of assayers were concealed somewhere. It all is very quiet, considering the quantity of ore that comes down in long trains from the mines below Bisbee and the very substantial quantity of resultant copper in ingots.

Occasionally an electric locomotive trundles out with a few enormous pots filled with slag to be dumped at the edge of what might serve a film director as a field of volcanic lava. The fat basic converters still are the center of the unearthly noises incident to Bessemerizing, with fiery union of sulphur and oxygen and with the pungent smells incident thereto.

DESCRIPTION OF PLANT

Under the smelter roof is the roar of the oil fuel feeder of the 100-foot reverberatory furnaces, but it all appears to be a deliberate process. Near-by are several enormous steel stacks, blast furnaces that may never again be blown in.

To demonstrate what he had been talking about, Mr. Clark produced a few figures, showing the trend of modern reduction processes. A few years ago, coke cost $5.50 a ton—it now is $16. There now is a demand on the ores to furnish the fuel for their own smelting. Oil in 1914 was $1.39 a barrel; it now is $2.06. Wages have increased materially. Yet the tonnage cost for treatment is only $1.25, an increase of exactly 1 cent.

To smelt a ton of ore used to take 1.13 barrels of oil; now only .59 of a barrel is used. A reverberatory furnace that used to handle 221 tons of dry charge a day now absorbs 741 tons. The plant has four such reverberatories. Power costs are lessened by use of waste heat for steam making. An interesting study in economy is afforded by the whole process.

SULPHURIC ACID

General Manager John C. Greenway once observed that he guessed he could supply the nation's demand for sulphuric acid if he worked up all the fumes of the Douglas plant, which now is producing the only acid made in the Southwest. The acid factory is on the north side of the works, immense in size, but impressive only in that consideration, for it shows little beside lead tanks, through which the sulphurous fumes are conducted.

These tanks contain 1700 tons of sheet lead and the plant cost an even $1,000,000. Yet the fumes used for production of sixty tons a day of acid come from only one of the twenty-four Herreschoff roasters that reduce the 30 per cent of sulphur in the Bisbee ores to a percentage that can be fed advantageously to the furnaces.

Though a small adjoining plant is making better acid for use in a dynamite factory near Benson, the acid from the main plant is of low strength, used in the leaching of the oxide and carbonate ores of the New Cornelia, a subsidiary mining corporation, operating at Ajo, in Southwestern Arizona.

WILL NOT EXPAND

Little likelihood exists of expansion of the acid plant. New Cornelia within a few years will have cleared away most of its surface ores by the steam-shovel methods. It then will attack its lower-lying sulphide ores, which will be put through a 5000-ton concentration and flotation mill, in the manner usual in the low-grade copper properties of the Southwest.

This will mean concentrates for desulphurizing and for furnace smelting in the Douglas works. Other surface oxide deposits may need sulphuric acid for leaching operations. If they do, the C. & A. can furnish it, we are told. There is possibility of a limited market for the acid in the neutralization of alkaline salts on Arizona agricultural lands. Experiments in this line are said to have been successful near Casa Grande.

No intention is expressed of enlargement of the Douglas reduction works. But there are to be betterments, to cost about $500,000. Work already has been started on the installation of a new crushing and ore treating plant, a Cottrell dust collecting plant, a converter dust chamber and of twenty-four more roasters, all to be completed before the end of the calendar year.

The chemists appear to have done their part, for the slag from the furnaces is almost without trace of copper. The processes have been developed to a point of high efficiency and future changes are contemplated only with an eye to added economy in operation.

The Psychological Hour

Angry Jean (to late-homing Tammas:) I'm jist past speakin' tae ye.

Husband (glancing at clock:) Od! Jean! I'm g-g-glad tae hear that. I'll ken when tae come hame after this.—[Boston Transcript.

WEEKLY STOCK RANGE.

The public service department of the Merchants' National Bank of Los Angeles issues the following table of the range of prices on the New York Stock Exchange for the week ending June 2, together with the net changes as compared with the close of the preceding week. (+Gain. −Loss.)

	High.	Low.	Bid.	Net Change.
Adams Ex.	74½	72½	72	+ ½
Adv. Rumley com.	15	13	12½	— ½
Ajax Tire	12	11	11	— ⅝
Alaska Juneau	1⅛	1⅛	1⅛	.. ..
Allied C. & Dye.	73	69	69½	— 2⅝
Allis. Chalm.	45⅝	39⅝	40	— 3
Lehigh Valley	63⅞	60½	61	— 1½
Lima Loco.	67⅞	64⅝	64½	— 1⅛
Lig. & Myers	200½	200½	195	— 5⅝
Loft Candy	7⅝	7⅝	7⅛	— ½
Lor. Tob. Co.	155	151	152	— 4
[illegible]	[illegible]	[illegible]	[illegible]	[illegible]

AREA RICH IN COPPER IS WORKED

Squaw Peak Gap Near Phoenix to Be Mined by Newly Formed Company

[EXCLUSIVE DISPATCH.]

PHOENIX (Ariz.) June 3.—Nine miles north of here, in the Squaw Peak gap of the Phoenix Mountains, lies a remarkable mineral section, where the hills appear to have been crushed together, leaving an area wherein, for more than a mile in width, pressure schist stands almost upright, resembling the teeth of a comb.

Between the upstanding layers of the slate-like formation is found much mineralization. Cinnabar deposits are found for two miles and have been described in a Geological Survey bulletin. Active work has been in progress for several years on the Porterie quicksilver property in the northern part of the gap. Almost intermixed with the cinnabar are found gold and copper ores, sampling well and readily mined.

The first well-organized effort to develop the copper ores is now being made by Frederic A. Cussen, who has four claims in the schist belt in the southern part of the gap and only a short distance from the Arizona canal. He has just incorporated the Phoenix Copper Company.

He has outlined his ledge along the strike of the schist for 1000 feet and is sinking a shaft, now thirty feet deep. His assays average about 20 per cent copper, $10 gold and $4.50 silver in a six-foot breast.

A carload will be shipped to Hayden, for determination of its character. At slight depth the ore is sulphide, apparently quite base, with some showing of what appears to be manganese.

It is reported that the Cussen group is the first ever located on Arizona school lands. In the event of success, the State will have a royalty from the mineral output.

RARE MINERALS, METALLURGY, CHEMISTRY

You are politely requested to submit samples carefully wrapped and tagged, with letter accompanying, stating what tests are desired. Make sample of small size. There is no necessity for big chunks. Correspondents offering matter for analysis with card, or scrap of paper, intended to show that the stuff is from Jim Jones, for instance, with no marks of identification on samples, will hereafter receive no attention. Analyses are made free of charge.

Magnetite Traces

BISBEE (Ariz.) May 17.—Question: I am inclosing herewith sample of rock taken from a deposit about 4 feet thick and 800 feet long; width unknown. I have had the rock assayed for gold and silver; it carried both. I would like to know whether you can find any other commercial values in it, or advise me what else to have it assayed for.

A SUBSCRIBER.

Answer: There is a very low per cent of magnetite in the sample of sand hematite with limonite. It is not radioactive. Zinc is present (low percentage) and vanadium absent. Microscopic pyrite, lead and lime carbonate traces only of each. Platinum might be obtained in very low percentage if some twenty pounds of the mixed mineral substances were given a full quantitative analysis.

Fourteen Samples

IDAHO FALLS (Idaho) May 17.—Q.: We send you under separate cover today a box containing a number of mineral specimens. Please give them each, a qualitative analysis. S.

A.: Owing to the fact that some time ago you sent to The Times specimen of ore of high commercial value, this last shipment of minerals was given more than ordinary attention, at odd hours, for a month past.

It is to be regretted that but one specimen, of all the lot, gave reactions for the mineral as of the first specimen submitted. The results are disappointing, and show as follows:

Sample No. 1 is floatstone (silica,) with lime carbonate traces. No. 2 is "graywacke" with some calcite and represents matter of probably no value. No. 3 is a grayish sandstone, in part low grade pumice. No. 4 is impure silica. No. 5 is lime carbonate with aluminum silicate (clay.) No. 6 is on the order of No. 9. No. 7 is quartz (silicon dioxide.) No. 8 lime carbonate, impure, and not transparent calcite. No. 9 yellowish sandstone, near pumice. No. 10 is volcanic rock in part obsidian. No. 11 is also volcanic matter; pyroxene in part. No. 12 is impure hematite carrying traces of mineral—"selling at $4 per pound"—on the order of the first specimen submitted for tests some months ago. No. 13 is a mixture of limestone and ordinary clay. No. 14 is iron silicate calling for quantitative analysis.

We regret two facts not yet proven. A pound each of the first sample above referred to being not in the list, and also a pound of No. 14, both for analyses.

If the two desired samples can be procured the writer will endeavor to give you results within a month, after the receipt of the two samples.

Impure Bentonite

BEATTY (Nev.) May 18.—Q.: I am sending under separate cover a sample of clay, and would thank you to tell me what it is, or what it contains. Is it of any value? Some of the natives around here call it "soap," and others call it "bentonite." Thanking you in advance for any information that you can give me. G.

A.: The sample is not strictly a mineral soap. It can be classified as an impure bentonite containing silica and traces of lime carbonate. Mineral represented by the sample is of problematical value, commercially.

Bismuthinite

MILFORD (Utah) May 19.—Q.: Temporarily here. The inclosed crystal is from near here. Please classify it. Greetings! M. D.

A.: The sample is named in the subheading. It is made up of acicular prisms, and in small crystals striated longitudinally. Such mineral should run over 75 per cent bismuth, with sulphur, and traces of iron. Copper say 2 per cent. May you find the climate of the Far West far better than that of Chicago!

Lava

FLAGSTAFF (Ariz.) May 19.—Q.: Am sending under separate cover sample of rock. Please advise through your interesting column whether same contains any mineral of value. B. D.

A.: The sample carries more or less iron peroxide.

Doubtful Ores

FLAGSTAFF (Ariz.) May 30.—Q.: I have sent you four samples of rocks. Please let me know whether there can be any ore of commercial value to be found in these veins and dikes where the surface rocks come from.

"SUBSCRIBER."

A.: We have not had a squint at the veins, nor a glimpse of the dikes, and it is the safer method to confine the what is it? to the results obtained by chemical tests and mineralogical findings. The thought occurs, however, that correspondents should not send in so many samples at one time.

Package No. 1: Sample No. 1 carries titaniferous iron, altered pyrite and zinc traces. No. 2 is feldspathic rock, showing fernlike dendritic iron and manganese, with titaniferous iron; vanadium absent. No. 3 is in part sandstone, partly conglomerated; containing quartz, lime, and contents as of Nos. 1 and 2. No. 4 is "baked clay" jasper; strained with limonite (hydrous iron peroxide.) Lime present.

Package No. 2: No. 1 is worthless rock. No. 2 conglomerate (pudding-stone.) One other No. 2 is not radioactive ore. No. 3 is feldspathic rock with crystallized (brownish) quartz. No. 4 (sedimentary) is altered shale. No. 5 limestone and spotted with impure hematite. There is no No. 6. No. 7 is stinkstone (anthraconite) with impure hematite. Place a little of No. 7 in a test tube in company with hydrochloric acid. my, oh my, what a stench ensues! (hydrogen sulphide.) Lime carbonate present. No. 8 is impure hematite, and No. 9 is iron silicate.

Base Iron Ores

LOS ANGELES, May 21.—Q.: Will you kindly give me some idea what the sample herein contains and of what nature of mineral. F.

A.: The sample contains hematite (iron peroxide,) magnetic iron ore, pyrite (iron disulphide,) with traces of zinc and arsenic.

Sedimentary Rock

LOS ANGELES, May 22.—Q.: Please make determinate test of sample of rock. Oblige. S. J.

A.: The altered rock contains gneiss (soft granite of the mining boys in the hills,) more or less black mica and iron oxides.

Two Samples

VICTORVILLE, May 23.—Q.: I am again sending you two samples. Does No. 1 contain gold or silver, if not, what minerals? Does No. 2 contain iron? W.

A.: Sample No. 1 is a mixture of quartz with a little feldspar (orthoclase,) and near graphic granite (pegmatyte.) Free gold absent. No. 2 does not belong to the rarer mineral group, such as columbite, for instance; it reacts more or less for iron, manganese, chrome and low zinc values.

Lime Carbonate

LAMANDA PARK, May 24.—Q.: I am sending a sample of soil and minute sea shells with the idea that it might be of value as fertilizer. There is a mountain of it and when wet it seems very black and rich, but it may be worthless. Is it guano, or decomposed animal life? R.

A.: Doubtful guano. The sample represents a fairly good fertilizer. The question seems to be is the sample an average of what the mountain consists of? The specimen carries microscopic shell limestone, altered and decomposed animal life, if you please. There is a low percentage of phosphoric acid in the sample, with more or less clay.

Iron Peroxide

LOS ANGELES, May 24.—Q.: I would like to know what metals are in the sample inclosed, and approximate value per ton. This sample comes from Los Angeles county not far from Los Angeles. T.

A.: The sample is hematite, in part "sand hematite." Offer specimens to the iron industry for further information.

Copper Mill Operating on Capacity Run

[EXCLUSIVE DISPATCH.]

BISBEE (Ariz.) June 3.—The new Copper Queen mill is operating two of its four sections and is handling about 2000 tons of ore a day from the steam-shovel workings of Sacramento Hill.

The shovels are taking out much more than this tonnage, for the material at the hill is divided into smelting, concentrating and leaching ores, besides the waste from the overburden. The mill, according to General Manager P. G. Beckett of the Phelps Dodge Corporation, "has shown splendid mechanical and metallurgical efficiency."

At Douglas the Copper Queen smelter is maintaining a monthly production of about 10,000,000 pounds of copper, much of it from the Copper Queen and Nacozari concentrates. Concentrates from the Morenci mill now are being handled in the newly started reverberatory furnace smelter at Clifton, with monthly production of 2,000,000 pounds.

The Nacozari mill is handling about 2000 tons a day of ore from the Pilares mines of the Moctezuma subsidiary. No changes of importance are contemplated around the Douglas smelter.

Shattuck is shipping daily to Douglas about 100 tons of copper ore and 100 tons of lead ore. The pay-roll includes 135 men.

R. F. Allen of Los Angeles has taken the position of assistant mine manager for the El Tigre Company, south of the international line.

96 TIMELY INVESTMENT SUGGESTIONS

Yields Ranging from 3.37% to 7.14%

Send for our free Recommendations.

The National City Company

Offices in more than 50 cities
512 West 6th Street, Los Angeles
Telephone ...

LOGAN and BRYAN

636 South Spring St.

Members All Leading Exchanges
Private Wire
Atlantic to Pacific
...
Pasadena ...

We Are Active in All ...
Listed and Unlisted ...
Sold for Cash or on Margin ...
Payment Plan.

LEONARD ... & Co.
(Established ...)
1009 Citizens Nat. Bank Bldg.
Los Angeles.
Open Saturday Afternoons

For The June Bride

This week, known as June Bride Week, offers you a most unusual opportunity to "cash in" on the occasion—be Your Bride one of today, or of yesteryear.

What finer testimonial of your appreciation and devotion can you offer Your Bride than an investment for Her in a Safe and Profit-Yielding Security, such as we are now offering you?

Your investigation will justify a purchase of some of this high-grade security.

SOUTHERN CALIFORNIA GAS COMPANY

950 South Broadway Los Angeles Telephone ...

6% Cumulative Preferred Stock—Yielding 6.48%

It is SAFE and may be purchased for

$92.50 per Share—Cash, or on Easy Monthly Payments

OFFICERS AND DIRECTORS

Wm. G. Kerckhoff, President
A. C. Balch, Vice-President
A. B. Macbeth, Vice-Pres. and Gen. Mgr.
Ben R. Meyer, President Union Bank & Trust Co.
L. M. Farnham, Vice-Pres. and Secy.
A. E. Peat, Treasurer and Comptroller

Safety AND 7%

First Mortgage Gold Bonds

EACH one of these First Mortgage Bonds, or notes, is certified to by the trustee in the loan, and is guaranteed by the Title Company to be, with the others, a First Mortgage lien on the land, the building, the rental and the equipment. They are purchased outright by the First Mortgage Corporation with its own money, and the purchaser of one of these First Mortgage Bonds, or notes, has the same character of security as the owner of the entire issue would have; he receives the same rate of interest as the large investor, and he gets from us the same investment service as if he owned the entire loan. These mortgages represent about 50% of a conservative selling value of the property.

The First Mortgage Trust Deed in each loan provides for the monthly reduction of the loan by a payment on account of the principal. This gradual reduction of the loan, correspondingly increases the margin of security. The First Mortgage Corporation acts as your agent, without charge, to collect and disburse the interest.

First Mortgage Corporation

WHERE 7 PER CENT AND SAFETY MEET and SERVICE RENDERED IS COMPLETE

PICO 6148 ~ 811 VAN NUYS BUILDING

NATIONAL CITY CO. OF NEW YORK

96 TIMELY INVESTMENT SUGGESTIONS

Yields Ranging from 3.37% to 7.14%

Send for our June Recommendations.

The National City Company

Offices in more than 50 cities
312 West 6th Street, Los Angeles
Telephone 16768

LOGAN and BRYAN

636 South Spring St.

Members All Leading Exchanges
Private Wires
Atlantic to Pacific
United States and Canada

...Co., Inc.
...Los Angeles
Phone 821-361
Oakland

...COMPANY
Telephone 821-67

...ling 6.48%

...Bonds

Printing Facts Concluded

By the way . . . We would like to have you know that we will cheerfully estimate on any of your Printing requirements.

OIL Bradstreet and Mining Directory CALIFORNIA

15th Year of Issue

ONLY LIMITED NUMBER PUBLISHED—ORDER TODAY.

LEONARDS & CO. (Established 1918)
1209 Citizens Nat. Bank Bldg. Los Angeles.
Open Saturday Afternoons.

From Near-by Petroleum Fields and Mining Camps

NEW PRODUCERS ARE HELD DOWN

Four Wells in Santa Fe Field Brought In

Start With Initial Flow of 18,000 Barrels

Output Has Been Reduced in Every Case

[EXCLUSIVE DISPATCH.]

SANTA FE SPRINGS, June 3.—Four wells with a total initial flow of 18,000 barrels, have been added to the list of field producers during the past seven days. In each case the wells are producing in the Meyer sand. Their flow was reduced as soon as the wells had cleared themselves.

Efforts to keep down the overproduction of oil are indicated by the low initial flow of each well. Many situated in the heart of the proven area and as offsets to wells which were placed on production with large initial flow are being brought in at 5000 barrels, or less, through a small bean.

The Amalgamated Oil Company developed a well in the easterly part of the field this week when the Butterworth No. 5 was placed on production. The well flowed more than 1000 barrels the first twenty-four hours. It was drilled to 4690 and is the only producer east of Carlton Road. The oil is 34.6 deg. gravity.

GREAT POSSIBILITIES

A producer of large size and one of great possibilities was brought in by the Midway Petroleum Corporation on the Patterson lease. This well made an initial flow of 5000 barrels through a small bean and the oil is 34.9 deg. gravity. The production was found at 4776 feet and the casing was set at 4750 feet in the sand. The Patterson lease is between Lakeland and Little Lake Roads near the Butler Road corner.

Johnson No. 2 was placed on production by the Standard Oil Company after being redrilled. This well is located in the northwestern section of the field. It made 1500 barrels the first day. The well was redrilled to 4770 feet and the oil is 32.7 deg. gravity.

George F. Getty, veteran driller and producer of this field placed on production Getty No. 8, drilled on the Parell lease. It is near the corner of Clark and Springs streets and is within a few feet of several producers of good size. The well has been shut in and is now making about 2000 barrels daily. It was drilled 460 feet in the Meyer sand.

Brady No. 8 drilling at 5300 feet is passing through brown shale. Reports are encouraging.

PIPE IS LOST

Cal-Petro No. 2 is to be abandoned, it is stated, because of the inability of the drillers to fish out a string of pipe lost in the hole. No. 1 well is cemented at 4000 feet and will be drilled deeper Tuesday. Should the prophecies of the oil geologists be found correct a new area between Santa Fe Springs and Bellflower may soon be opened up for development.

White Star Syndicate officials announce that they will drill the Whitter-Santa Fe Springs properties. The syndicate is to receive one-half of the production for the development it is stated. The drilling will be started within a few weeks by the York-Smullin Drilling Company.

Water-Filled Standard Mine Opened Again

[EXCLUSIVE DISPATCH.]

GOLDTOWN (Cal.) June 3.—For the first time in ten years or since the mine was flooded in 1914, work has been resumed on the Standard Gold Mine. While at the height of its production capacity, an immense flow of water was encountered in the drift at the 900-foot level, forcing the miners to make a hasty exit and drowning the pumping equipment.

The driving of a crosscut from the opposite side of the mountain to a point 280 feet below the bottom of the present 900-foot incline afforded a drainage system which enabled the management to finally unwater the workings after many failures. A force of men is now cleaning out the drifts on the 900 and pannings of the muck in some instances show coarse and flaky gold. An unusual sight on this level is a running stream which shows a large amount of shining metal in the bottom, reminiscent of rich placer diggings. With the completion of the retimbering of the lower levels, development and production will be resumed.

The Yellow Dog Mine is advancing exploitation on a number of places on its huge vein system, according to reports. On the surface several open cuts both north and south of the original discovery have shown promising indications of extensions of the ore bodies. The north drift on the 100-foot level is in ore, the entire face giving excellent pannings, some of the quartz surpassing anything yet found on the property. The same drift on the 200-foot level is rapidly approaching the ore zone and the management believes the drift will enter the high-grade within a few days.

An entirely distinct shoot of ore is reported to have been exposed in the crosscut at the bottom of the Fisher shaft, which is 300 feet south of the main workings. The ore, while almost identical in character with that opened up in the original discovery, does not carry the sensational values, but eight feet is excellent mill rock carrying gold values from $26 to $42 per ton. Electrical equipment for this shaft has been ordered and as soon as installed, sinking will be resumed.

CORN CROP HAMPERED

[EXCLUSIVE DISPATCH.]

DES MOINES, June 3.—The corn crop is getting a poor start this year, according to Charles D. Reed, government meteorologist, who blames the long wait of the seed kernels to the cold ground. Corn has not germinated satisfactorily. Reed said the delay has exposed the seed to insect attack and rot.

REVIEW OF OIL ACTIVITY

New Production Well Within Control; Drilling Activity Slowing Down; Long Beach Plans Oil Port

BY HOWARD C. KEGLEY

It looks as though new wells coming into production during the past week were in sympathy with the movement of oil operators to curtail production between now and August. During the previous week fifteen new producers in the three big Southern California fields ran up an initial production totaling 73,300 barrels. Two of the wells did 9000 barrels apiece and one did 12,500 barrels. During the week just closed there were thirteen new producers, and their combined initial output was only 21,065 barrels.

Santa Fe Springs maintained her producing lead by getting 9500 barrels from four new wells, while Huntington Beach stood second with 6340 barrels from six new ones. Long Beach chalked up one producer with 4000 barrels, and Torrance scored twice, with a total of 1225 barrels.

SUSPEND DRILLING

Operators are, to a great extent, suspending drilling operations in Southern California until the flush production period shall have been passed. The fact that 1000 men are said to have been laid off from oil field work at Huntington Beach alone is the best indication of the slacking up. Fortunately, pipeline extension and other construction work in the big fields affords these men an opportunity to pick up other jobs at home and keeps them within easy reach so labor will not be scarce when active drilling is resumed.

Oil shipments at the harbor appear to be at their peak. From four to nine tankers a day are being loaded there for shipment to all parts of the world. Thirty-nine tankers passed in and out during the week just closed, taking approximately 2,730,000 barrels of oil.

HARBOR IS FILLED

Harbor officials admit that the oil business is keeping the harbor pretty full of vessels, and making things hum in general. While Los Angeles Harbor is doing her utmost to accommodate the tankers, Long Beach is preparing to dredge out the turning basin of the Long Beach Harbor and fit up two slips at the municipal dock for the accommodation of oil tankers at that place.

The City Manager of Long Beach has been instructed by the City Council at that place to advertise for bids on the proposed work. According to the specifications, the dredging must be started within thirty days after the contract is awarded. At Signal Hill it is expected that new pipelines will shortly be laid through the field to reach the slips at Long Beach harbor.

LOAD OIL TANKERS

Meanwhile Huntington Beach and Newport are making ready to load oil tankers, and Ventura is already writing her name upon the map of Southern California as an oil port. Several coastwise tankers are already making regular calls there.

The operators' executive committee which is carrying on the flush production curtailment campaign, expresses satisfaction over the results thus far accomplished, and hopes that it will not be necessary to pinch down still further, but the number of wells getting into the deep sands steadily increases, and it looks as though June may make the operators pinch harder to prevent pipeline and storage congestion.

The Union Oil Company alone has ten wells in the Santa Fe Springs field which are scheduled to be put on production during the month. All of them are being drilled to the prolific Meyer sand. Nine of them are already below the 4000-foot mark, the tenth being cemented at 3568 feet.

SIGNAL HILL FIELD

The Shell Company has forty-five producers in the Signal Hill filed, bringing out 49,000 barrels a day. It has 100 derricks standing in the field, and twenty-two wells actively drilling there. It has just spudded in two of twelve new wells which are being started there.

Following are the new wells that were reported on production during the week

SANTA FE SPRINGS

Amalgamated Oil Company, Butterworth No. 5, doing 1000 barrels at 4690 feet. Midway Petroleum Corporation, Patterson No. 4, doing 5000 barrels at 4776 feet.

Standard Oil Company, Johnson No. 2, doing 1500 barrels at 4770 feet. George F. Getty, Getty No. 8, doing 2000 barrels at 4672 feet.

HUNTINGTON BEACH

Amalgamated Oil Company, Miley-Keck No. 32, doing 2000 barrels at 4676 feet.

Union Oil Company, Copeland No. 15, doing 1400 barrels at 5083 feet. George F. Getty, Getty No. 1, doing 1200 barrels at 4600 feet. Standard Oil Company, A-4, doing 800 barrels at 4450 feet. Standard Oil Company, Talbert Community No. 3, doing 460 barrels at 4935 feet.

United States Royalties, Wallace No. 1, doing 340 barrels at 3260 feet.

TORRANCE

Chanslor-Canfield Midway Company, Torrance No. 4, doing 1000 barrels at 3603 feet. Shell Company, Torrance No. 1, doing 225 barrels on pump, at 3600 feet.

LONG BEACH

Fred B. Foster & Co., California No. 2, doing 4000 barrels.

New wells are not quite so numerous as they were, however. During the week, permits for only thirteen wells were issued by the local office of the State Mining Bureau. This is exactly the number of new wells that came in during the same period. The bureau authorized nineteen tests for water shutoff, four deepening jobs and four abandonments.

NEW WELLS

Calpetro Producers Synd., 2, Los Angeles county.
Pan-American Petro Co., 4, Huntington Beach.
Trinkle & Rhea, 1, Torrance.
Hunt & Northern Pet., 9, Long Beach.
Invader Oil Co., Miller 1-A, Huntington Beach.
Interstate Oil Corp., Jones 1-A, Long Beach.
Marine Oil Corp., 18, Long Beach.
Hercules Synd., 2, Santa Fe Springs.
Wilshire Oil Co., Brady 1, Long Beach.
L. B. Chase Oil Co., 1, Santa Fe Springs.
Bay Hill Land-Oil Co., Special Delivery 2, Long Beach.
Whitten, Wiggens & Co., Fullerton 1, Long Beach.
Santa Fe Dome Synd., No. 2, 1, Santa Fe Springs.

WATER SHUT-OFF TEST

Standard Oil Co., Hunt. A-1, Huntington Beach.
Gen. Petro. Corp., Santa Fe 41, Santa Fe Springs.
Gen. Petro. Corp., Santa Fe 79-C, Santa Fe Springs.
Gen. Petro. Corp., Santa Fe 81-B, Santa Fe Springs.
Gen. Petro. Corp., Anderson 23-A, Santa Fe Springs.
Midwest Oil Co., Mutual 3, Santa Fe Springs.
Midwest Oil Co., Batson 3, Santa Fe Springs.
Calpetro Producers Synd., 1, Los Angeles county.
Jameson Oil Co., Hunt 5-1, Huntington Beach.
Standard Oil Co., Hunt. B-21, Huntington Beach.
Miley Keck Oil, 13, Huntington Beach.
Amalgamated Oil, Pearce 1, Huntington Beach.
Mark No. One Trust, 1, Long Beach.
Universal Cons. Oil, Blanchard 3, Santa Fe Springs.
Petroleum Midway Co., Meiers Three 5-A, Santa Fe Springs.
Petroleum Midway Co., Davidson 3, Long Beach.
Amalgamated Oil, Lester 7, Huntington Beach.
Hohawk Oil Co., Lamb 1, Santa Fe Springs.
Marine Oil Corp., 6, Long Beach.

DEEPENING JOBS

Sun Oil Co., Huntington Beach.
Gen. Petro. Corp., Santa Fe 87-A, Santa Fe Springs.
Wellington Oil Co., 2, Huntington Beach.
C. D. Lang, 1, Long Beach.

ABANDONMENTS

J. P. Oil Co., 2, Huntington Beach.
General Petro. Corp., Thomas 1, Richfield.
Industrial Oil Synd., No. 4, 41, Long Beach.
Western Petro. Corp., 1, Long Beach.

Land Owners Contribute to Drill for Oil

Owners of property in Victor Valley met at Walker Auditorium yesterday afternoon and subscribed $15,000 in cash toward a fund of $50,000, which the Victor Valley Land Owners' Oil and Gas Company, Inc., is undertaking to raise for the purpose of starting work on a wildcat well in the west side of Victor Valley.

The meeting was conducted by A. P. Hockersmith of this city, who is president of the company. About 450 persons were in attendance, it is reported. According to Mr. Hockersmith, who is a landowner in the valley, a similar meeting has been arranged at Victorville for next Sunday.

Officers of the company state that the landowners are organizing to drill a test well. Two sites have been offered, according to Mr. Hockersmith—eighty acres of the Fred Lang ranch and forty acres of the Leach ranch, with an adjoining forty.

The exact location of the well site is to be determined at some time in the future by a committee of three geologists. The land on which the wildcat is drilled is to be contributed for the undertaking. All property owners in the district are being asked to purchase beneficial interests in order to finance the work.

Santa Barbara Is in Midst of Small Oil Boom

Santa Barbara is enjoying a miniature oil boom, which threatens to reach large proportions. During the past few days two companies have launched test well projects there.

The Channel Oil and Development Company, which recently bought twenty acres on the mesa about one mile inland, is about ready to begin drilling. The company is composed wholly of Santa Barbara business men and is headed by S. C. Pinkham.

An old test well which was drilled to a depth of 900 feet something like fifteen years ago has been taken over by the Mesa Oil Company, which is also made up of Santa Barbara capitalists.

This well was originally undertaken by the Puritan Oil and Refining Company. Lester Walbridge is manager of the Mesa organization. Several geologists who have looked over the situation at Santa Barbara express the belief that three oil-bearing sands should be found there, the deepest at about 3000 feet.

The Channel company figures that in the event it does not find oil it can easily dispose of its twenty acres for residential purposes.

HAIL WREAKS DAMAGE

[EXCLUSIVE DISPATCH.]

OMAHA, June 3.—A disastrous hailstorm visited a small section south of Nebraska City late yesterday and considerable damage was done to growing crops and fruit.

KERN COUNTY LEADS IN OIL

State Survey Shows It Has Greatest Proved Area.

Output Increasing in Orange and Los Angeles

Acreage in Tulare and Kings Not Determined

[EXCLUSIVE DISPATCH.]

BAKERSFIELD, June 3.—Of the 112,761 acres of proved oil land in the State of California, 68,976 are in Kern county. Of this amount 52,924 acres are assessable, while the remainder is government-owned, according to a survey made by the State Mining Bureau. The report gives the number of producing oil wells in Kern county as 5832, while the total production of oil for 1922 was 51,698,960.

Kern county exceeds all other counties in the State in the number of proved oil acres and produces by far the greatest number of barrels of oil. Gas production in the county last year was nearly treble that of any other county.

Nevertheless, while Kern's production maintains a greater volume than other counties, the production from Kern, Fresno and Santa Barbara counties for 1922 shows a decrease of 11,447,553 barrels over 1921, due partly to natural decline, but largely to the curtailment of drilling and production in the San Joaquin Valley and northerly coastal fields, caused by excessive production in Los Angeles and Orange counties.

The oil production of Los Angeles and Orange counties increased from 25,132,654 barrels in 1921 to 68,734,238 barrels in 1922, and the gas production increased from 13,686,210,000 cubic feet in 1921 to 23,496,208,000 cubic feet in 1922.

Fresno county has 1078 producing oil wells, mostly in the Coalinga field, which, during 1922, produced a total of 9,031,069 barrels of oil. The proved acreage is 14,654. There is no proved acreage given for Tulare and Kings counties. Drilling activities in these counties are being continued with a fervor which during 1923 should prove whether or not oil in paying quantities may be produced there.

Mexican Silver and Gold Mines Increase Yield

[EXCLUSIVE DISPATCH.]

MEXICO CITY, June 3.—The production of silver and gold in Mexico in January and February, which are the latest figures made up by the Mexican Bureau of Mines, greatly exceeded the corresponding two months of 1922.

The gold produced in these months of 1923 was 4169 kilograms, the production of the corresponding months of 1922 having been 3692 kilograms. The silver produced in the two months was 402,906 kilograms, the production of the two months, in 1922, having been 378,407.

The January production of silver was less than that of the same month of 1922, but the February production was 31,637 kilograms over February, 1922.

The production of lead, copper, zinc, mercury and graphite in January, was greater than in January, 1922. The figures for January were: copper, 2,690,154 kilograms; lead, 13,120,233; zinc, 524,337; mercury, 3579; graphite, 5,060,003.

There are about 1200 active mines in Mexico, according to the report of the bureau.

PORTERVILLE DRILLING RECORD ESTABLISHED

[EXCLUSIVE DISPATCH.]

PORTERVILLE, June 3.—A record was established by the Porterville Oil and Gas Company, drilling for oil south of Poplar, when the 12¼-inch casing being used was lowered to a depth of 1530 feet just ninety days after the well was spudded in. This is the swiftest work done in this district. The well has been cemented off at that depth. As soon as the concrete is hardened the well will be inspected by the Mining Bureau, after which the cement will be drilled through and work at the well resumed.

WILDCAT WELL HITS OIL SHALE

Interest is at High Pitch in Torrance Field

Geologists Say Location is Too Far North

Other Companies Active in Same Territory

[EXCLUSIVE DISPATCH.]

TORRANCE, June 3.—Interest in the Peterson-Barker Syndicate's wildcat well on the east side of Torrance in the last few days was at high pitch as the result of the striking of an oil-bearing shale at 2700 feet. The shale was hit shortly after the drillers succeeded in sidetracking a drill stem and collar which were twisted off in the hole six weeks ago.

The showing now is said to be the best yet encountered, although gas and a fair oil showing were hit at 2100 feet. The action of H. W. Edens, holder of the 106-acre lease on which the well is being drilled, and the men working at the well, in purchasing land near it is taken as an indication that those who are in position to know are confident that it will be a producer.

CONTRARY PREDICTIONS

This well, if a producer, will go contrary to the predictions of a majority of the geologists in this field, who say that it is too far north.

On the west side of Torrance, the Chanslor-Canfield Midway Oil Company on Monday brought in a 1000-barrel well on its big lease. This well, the Torrance No. 4, is the best one on the lease. It was completed at 3608 feet and the gravity of the oil is about 27 deg.

While the Chanslor-Canfield Midway drillers were bringing in Torrance No. 4, two other wells on the lease, Torrance No. 6 and No. 7, were being cemented off in the oil sand. Torrance No. 6, which is a few hundred yards north and east of Torrance No. 4, was cemented at 3254 feet, and Torrance No. 7, several locations due east, was cemented at 3145 feet in sticky brown shale.

PUTS ONE ON PUMP

A new record for a pumping well was established by the Shell Oil Company's Torrance No. 1, about midway between Torrance and Redondo, on the north side of the Torrance-Redondo Boulevard, when it was put on production last Monday at the rate of 250 barrels. This well is in the section of the field where only pumping wells have been brought in, but up to the present time the best production has been about 225 barrels, reports say. The well was completed at 3600 feet.

The Shell's deepest well in the same locality yesterday was reported to be down 4500 feet. Data on this well, other than its depth were not given out. About a half mile farther east on its thirty-acre lease, the Standard yesterday completed the building of a derrick for its first deep-test well in the field.

The deepening of the Hub Oil Company's Smith No. 1, halted two weeks ago when a drill stem was twisted off in the hole, is still being held up by a fishing job. This well flowed at the rate of 1500 barrels a day when first brought in, but the failure to get a good water shut-off made it necessary to deepen the well and run in a new string of casing.

Machinery is now being installed in the Hub's fourth well, just east of Smith No. 1. The drillers expect to be spudded in within the next few days.

Open Hospital for Accidents in Oil Fields

Fully equipped for operations, the Santa Fe Springs Emergency Hospital was opened Monday. It has averaged thirty emergency cases a day since then. The new hospital is located in a specially constructed building on Telegraph Road near the corner of Butler Road.

Although the hospital is privately owned, it has the support of the larger operators and drillers of the field. Special equipment including an X-ray machine, operating room and a small ward for serious cases have been provided.

Dr. W. A. Hall, a former surgeon for the Union Oil Company who has for some time been located in the northern fields, is in charge. Nurses are on duty at the hospital day and night.

NEW TEXAS OIL WELL FOR UNION COMPANY

The Union Oil Company of California, which recently completed a 200-barrel well on its property in Young county, Texas, has started another well in the Lone Star State.

The new well, McLaren No. 1, has been drilled to a depth of 1490 feet with ten-inch casing. The Union has three producing wells in Texas, where operations are being carried on under the direction of R. M. Putman, Texas manager, and for many years associated with the company in its Southern California field operations.

LEASE MEXICAN OIL LAND

Subsidiary of Standard Will Drill on Immense Milmo Ranch South of Rio Grande Fields

Lease of the oil rights of the 1,300,000-acre ranch consisting of the estate of the late Patricio Milmo of Monterey, Mexico, to the Transcontinental Petroleum Company, a subsidiary of the Standard Oil Company of New Jersey, has just been announced at that place. It is stated that the final papers in the big transaction have been signed and that both the state and federal governments have given official approval of the development project.

The land in question is in a solid block and is situated in the northern part of the States of Nuevoleon and Tamaulipas, with Lampazos on the Laredo-Monterey division of the National Railways of Mexico as its nearest business and shipping point.

Other extensive leases have been obtained by the Transcontinental Petroleum Company in the Rio Grande border region. The northern boundary of the Milmo ranch does not reach the Rio Grande, it is stated, but comes within a few miles of that stream.

It is reported that the Transcontinental will not start exploration operations until an international understanding or adjustment of Article XXVII of the Mexican Constitution is reached.

The company is interested, with the Texas Company, the Mexican Petroleum Company, the Continental Mexican Oil Company and the Atlantic Gulf Petroleum Company in the co-operative wildcatting of the Popote Hacienda, situated near Linarez, State of Tamaulipas.

The Milmo ranch lies about sixty miles south of the lower end of the producing oil field on the Texas side of the Rio Grande.

Alpaugh Wells Strike Oil; New Holes Planned

[EXCLUSIVE DISPATCH.]

BAKERSFIELD, June 3.—It is reported that three wells in the vicinity of Alpaugh in Tulare county have recently come in with oil and that on the strength of this a number of companies are preparing to start activities.

E. L. Smith and associates of Los Angeles have recently taken over 200 acres of land near Alpaugh and are preparing to drill. The Mitchell wells are those in which oil is said to have been discovered and the secrecy maintained by the company and the activity in securing more leases have led people here to believe that oil has finally been obtained.

The Del Mar Company's well, near Alpaugh, is said to be in the oil sand.

George F. King, during the week spudded in his first well in Tulare county. The hole is located on section 31, 23-27.

PETROLEUM PRICES

Gravity.	April 19, 1923.	Jan. 4, 1923.
14 to 14.9	$ .60	$ .60
20 to 20.9	.61	.62
21 to 21.9	.63	.63
22 to 22.9	.65	.79
23 to 23.9	.69	.79
24 to 24.9	.71	.80
25 to 25.9	.74	.85
26 to 26.9	.77	.90
27 to 27.9	.80	.95
28 to 28.9	.83	1.00
29 to 29.9	.86	1.05
30 to 30.9	.93	1.11
31 to 31.9	.94	1.17
32 to 32.9	.95	1.24
33 to 33.9	.98	1.31
34 to 34.9	1.01	1.38
35 and over	1.04	1.45
Fuel oil, per barrel	$1.00	
Gasoline, per gallon	.19	
Kerosene, per gallon	.13½	
Distillate, per gallon	.13½	

7% City of Los Angeles TAX FREE 7%

Street Paving Bonds

A Security of Unquestionable Safety Proven by A 25 Year Public Record

We have specialized in this class of bonds for 20 years and are in position to give you the best securities with attentive service at all times.

Tax Free Let Us Show You Tax Free

Elliott & Horne Co.

200 Stock Exchange Bldg
639 South Spring St. ~ Main 7255
Los Angeles
Bond Dealers Since 1904

Harris & Company

Complete Investment Service
Suite 301 Merchants' Nat. Bank Bldg.
Phones: 820-682 and 823-320
"We Trade Everywhere"
Hollywood Branch: 6420½ Hollywood Boulevard Phone Holly 6264
Pasadena Branch: Room 17 Kinney-Kendall Bldg.

Service Plus Results

(Listed and Unlisted) Units, Interests, Production Contracts, Oil Royalties, etc., Bought, Sold and Quoted.

OFF PRESS—TODAY

HARRIS'

(June Edition)

MARKET OPINION

A comprehensive publication, compiled and written by statistical and analytical experts of long experience, for the guidance of investors and traders in listed and unlisted securities.

Its special features are:

White Star Issues
Anaconda Copper
Smackover Field Issues and Dividends

It also contains valuable information on

Julian Issues	Western Auto Supply Co.
Kirkpatrick Issues	Doble Steam Motors
Foster Issues	Coast Tire & Rubber
Parkford Issues	Duesenberg Auto
Bandini Petroleum	Hamilton Syndicates
Commodore Oil	Three-for-One Royalties
Black Range Mining Co.	Nellie Mining Co.

And other enterprises

Also Hundreds of Unlisted Stock Quotations

COPY GRATIS UPON REQUEST by Wire, Telephone or Mail Until Supply is Exhausted

SPEAK QUICK FOR YOUR COPY

Smackover Stockholders

The petroleum engineer we sent to the Smackover Oil Field to obtain first-hand information has returned.

He will be at our main office during day and evening the coming week.

COME IN AND CHAT WITH HIM

Profit by Experience

The selling of thoroughly sound insurance has been the business of this agency for years. Naturally quite a fund of information has been picked up about the fine points of the business. You'll find it worth while and to your own interests to talk matters over here.

THE WILLIAM WILSON CO.

Phone 822001 423 Pacific Mutual Building

AGENTS FOR THE ÆTNA OF HARTFORD

HUNTER, DULIN & CO.

Oakland San Francisco Investment Santa Barbara Securities Los Angeles L. N. Van Nuys Bldg. Pasadena Wallwood San Diego

First Mortgage Corporation

PICO 6148 ~ 811 VAN NUYS BUILDING

Merrill, Lynch & Company

MEMBERS NEW YORK, CHICAGO, DETROIT, CLEVELAND STOCK EXCHANGES
427-429 L. N. VAN NUYS BUILDING PHONE 822-70

WM. R. STAATS CO. BONDS

640 So. Spring St. Los Angeles Orders executed in Listed Securities
SAN FRANCISCO SAN DIEGO PASADENA

BENJ. F. McLOUTH COMPANY

INVESTMENT SECURITIES STOCK EXCHANGE BLDG. TEL. PICO 46

Stevens, Page & Sterling

Los Angeles Van Nuys Building Tel. Pico 5070

GOVERNMENT, MUNICIPAL and CORPORATION BONDS

ELSINORE HOT SPRINGS RESORT

An incorporated city. No monopoly. Mineral water in every home. Numerous hotels; cottages ready for housekeeping; several bath houses. Golf links, beautiful lake, boating, fishing, bathing. Get literature. Times information Bureau, C. of C., Elsinore.

CATALINA ISLAND BOYS CAMP

"In all the world no camp like this." For boys from 6 to 16. 1923 season, July 2nd to Sept. 1. For further information address 1320 Wilshire Blvd., L. A. Ph. 584731.

Buy and Hold Edison Stock

Investment Department, 4th Floor, Edison Building, Los Angeles, Cal.

FRICK, MARTIN & COMPANY

INVESTMENT SECURITIES
10987 724 South Spring Street Pico 968

G. E. MILLER & COMPANY

Phone 824-779 MUNICIPAL BONDS CORPORATION 709 Van Nuys Bldg.
824-829 Seattle Portland San Francisco

Late Reports From California's Great Petroleum Pools

American Securities COMPANY

SMACKOVERS

Subject

SHALLCROSS 500% SYN....@$ 9.50
SMACKOVER 500% SYN....@ 9.00
(With Second Dividend When Paid)
NATE FARRIS 9.50
(With Third Dividend When Paid)
FRED FOWLER ....@ 9.50
RALPH DUDLEY ....@ 9.50
VITEK OIL & REFINING...@ 9.00
PAT MABB CO. ....@ 8.00
MERCURY ....@ 9.00
NELSON ....@ 4.00
JONES OIL ....@ 9.00
AND ALL OTHER SMACKOVERS

FOR SALE

Subject

5 Russell No. 2........@$110.00
1 Julian No. 4 & 5.......@ 210.00
5 Julian 6-9 ....@ 90.00
5 Julian 11-Pico ....@ 90.00
5 Petroleum Producers ......@ 40.00
5 Are-Bee No. 2 ....@ 40.00
1 California Co-Op. .... 72.
250 Bandini ....@ 2.50
5000 Califroleum ....@ 1.05
5 Fifty-Fifty 45.00
1000 Fresno United .... Bid
50 Silent Drama 20.00
5000 Commodore Oil ....@ 7.00
5 Gilbert No. 1........@ Bid
5 Hamilton No. 5........@ 165.00
5000 Hunt. Central ....@ .04
217 Invader Oil ....@ .25
3 Kirkpatrick No. 2........@ 100.00
1 Lamb Unit ....@ 105.00
1000 Oil Opns. Trust........@ Bid
1 Texas Welding ....@ 80.00
100 Port Lobos ....@ 1.00
50 Star Petroleum ....@ Bid
15 Argonaut ....@ Bid
1000 Silver Dome .... .70
4 Parkford No. 2........@ Bid
1 Joe B. Toruman No. 1........ 40.00
4 Melrose No. 3 .... 50.00
5 Melrose No. 4 .... 75.00
4 Joe B. Toruman No. 2........ 61.00
3 F. & V. Co-Op. No. 1........ 80.00
1000 Sandburg ....@ .15
5 Are-Bee No. 1........ 12.00
1 White Star No. 1........ 147.00
1000 South Slope Oil........@ Bid

WILL BUY FOR CASH

All Julian Issues
All White Star Issues

Federal	Twin Bell
Richf. Cons.	Sandburg
J. B. Toruman No. 3	F. & V. Co-Op. No. 1
Kirkpatrick No. 1	Nat. Security
Westn. Pac.	Miracle
Bell View	[illegible]
Seal Beach	Gilbert No. 2

WE HAVE SANTA FE SPRINGS AND SIGNAL HILL ROYALTIES AT ATTRACTIVE PRICES.

American Securities COMPANY

888-9 W. P. Story Building
Sixth and Broadway
Phones: Pico 2304—[illegible]

Oil Royalties

If you wish to buy or sell Oil Royalties, Santa Fe Springs, Signal Hill or Huntington Beach

See Mr. Briggs

Robert Marsh & Co., Inc.

200 Marsh-Strong Building

Pico 2412 10175

HARBOR HERE LEADS IN OIL

Loads Upward of 100 Tankers Each Month

Last Week 2,730,000 Barrels Shipped Out

Surplus of Week's Production Left in Storage

Los Angeles Harbor has developed, almost overnight, into the world's greatest oil seaport. A year ago last month only one oil tanker was loaded at Los Angeles Harbor. Now upward of 100 per month are loaded there.

During the week closing the 2nd inst. there were thirty-nine tankers loaded at the harbor, for all parts of the world. Estimating the average capacity of these at 70,000 barrels, a total of 2,730,000 barrels of petroleum was shipped during the week.

Marketing companies admit that the shipments are gigantic, but point to the fact that during the same period of seven days Long Beach, Santa Fe Springs, Huntington Beach and Torrance alone yielded 3,416,000 barrels, leaving a surplus of 686,000 barrels to be stored.

Following is the record of tanker shipments from the harbor during the week:

SUNDAY

Tanker H. B. Rogers (7719 tons,) Ross, for New York, 8:45 a.m.; oil for Standard Oil Company.

Tanker Capua (British, 3478 tons,) Lamble, for Shanghai, 10 a.m.; oil for Shell Company.

Tanker Kewanee (2135 tons,) Anderson, for Seattle, 8 p.m.; oil for Union Oil Company.

Tanker K. R. Kingsbury (4439 tons,) Hansen, for San Francisco, 10 p.m.; oil for Standard Oil Company.

MONDAY

Tanker Agwiwan (5058 tons,) Greell, for New York, 5 p.m.; oil for Union Oil Company.

Tanker Tahchee (British, 4055 tons,) McDonald, for Shanghai, 4:30 a.m.; oil for Standard Transportation Company.

Tanker Halsey (4404 tons,) Donovan, for New York, 7:30 p.m.; oil for Standard Oil Company.

Tanker R. J. Hanna (4365 tons,) Jones, for San Francisco, 8 p.m.; oil for Standard Oil Company.

Tanker City of Reno (4349 tons,) Sorensen, for San Francisco, 8 p.m.; oil in bulk.

Tanker San Gerardo (British, 8150 tons,) for Buenos Aires; oil for Shell Company.

TUESDAY

British steamer Vaseline (Tucker,) Iquique, 5 p.m.; 30,000 barrels oil for Imperial Oil Company, Ltd.

Steamer W. S. Miller (Phillips,) Richmond, 11 p.m.; 70,000 barrels oil for Standard Oil Company.

Steamer Oleum (Collier,) Ventura, 12:10 p.m.; 55,000 barrels oil for Union Oil Company.

Steamer Halsey (Shackleford,) New York; 80,000 barrels oil for Walker & Daly.

British steamer San Gerardo (Griffith,) 9:20 a.m.; Balboa f.o., Shell Company.

WEDNESDAY

U.S.S. Ramapo, for Bremerton, 6 p.m.; oil for United States Navy.

Tanker H. M. Storey (6007 tons,) Serely, for New York, 3 p.m.; 90,000 barrels oil for Standard Oil Company.

Tanker Coalinga (4665 tons,) Uhrm, for Port San Luis, 10:30 a.m.; 75,000 barrels oil for Union Oil Company.

Tanker Delaware Sun (3617 tons,) Berg, for Philadelphia, 10 a.m.; 55,000 barrels oil for Sun Oil Company.

THURSDAY

Tanker Col. E. L. Drake (2307 tons,) Landahl, for San Francisco, from El Segundo, 3 p.m.; 60,000 barrels oil for Standard Oil Company.

Tanker Bohemian Club (4235 tons,) Waldron, for Philadelphia, 9:35 p.m., May 30; 70,000 barrels oil for General Petroleum Company.

Tanker W. S. Miller (4311 tons,) Hansen, for San Francisco, 12:15 a.m.; 70,000 barrels oil for Standard Oil Company.

Tanker William F. Herrin (3143 tons,) Silverson, for San Francisco, 9:30 a.m.; 60,000 barrels oil to Associated Oil Company.

Tanker Alameda (5348 tons,) Long, for New York, 12 noon; 80,000 barrels oil to Associated Oil Company.

FRIDAY

Tanker Frank H. Buck (6800 tons,) Wells, for Avon, 6 p.m.; 65,000 barrels oil to Associated Oil Company.

Tanker Sylvan (4858 tons,) Sweden, for Tsingtau, 6 p.m.; 75,000 barrels oil to Standard Transport Company.

Tanker Col. E. L. Drake (2307 tons,) Landahl, for Honolulu, 9 p.m.; 60,000 barrels oil to Standard Oil Company.

Tanker Yorba Linda (4250 tons,) for Balboa, 7 a.m.; 70,000 barrels oil for General Petroleum Company.

Tanker Swiftwind (3082 tons,) Donovan, for Fall River, 8:45 a.m.; 75,000 barrels oil for Swiftsure Oil Company.

Tanker J. C. Donnell (7823 tons,) Mann, for Philadelphia, 12:10 p.m.; 105,000 barrels oil for Atlantic Refining Company.

SATURDAY

Tanker Oakwood (4300 tons,) Eckart, for Fall River, 5 p.m.; 70,000 barrels oil for Union Oil Company.

Tanker J. A. Moffett (4013 tons,) Ober, for San Francisco, 10 p.m.; 70,000 barrels oil.

Tanker Tsurumi (Japanese Navy,) for Tokuyama, via San Francisco, 5 p.m.; oil for Imperial Japanese Navy.

Tanker City of Reno (4219 tons,) Sorensen, for Avon, 2 p.m.; 70,000 barrels oil.

Tanker E. C. T. Dodd (4274 tons,) Williamson, for Port Arthur, 6 p.m.; 62,000 barrels oil to Standard Oil Company.

Tanker Richmond (4300 tons,) Ervin, for Boston, 5 p.m.; 70,000 barrels oil to Beacon Oil Company.

Tanker La Placentia (9107 tons,) Wenham, for Martinez, 12 noon; 80,000 barrels oil to Union Oil Company.

Tanker Hampton Roads (4677 tons,) for New York, 12 noon; 72,000 barrels oil for Struthers & Barry.

Tanker Frederick R. Kellogg (4418 tons,) for New Orleans, 12 noon; 70,000 barrels oil for Pan-American Petroleum Company.

Wildest Wildcat Well Is Spudded Near Torrance

Three miles east of Torrance, on Harbor Boulevard, near Ocean avenue, the Keystone Oil Syndicate is preparing to spud in the first well to be located in that district.

This is reported to be the wildest of the wildcat wells to be located in what is believed to be an extension of the Torrance field.

GREAT FIRE DAMAGE IN SHOPS AT NAPLES

[BY CABLE—EXCLUSIVE DISPATCH.]

NAPLES, June 3. — Two million lire damage resulted from a violent fire sweeping the railroad repair shops here today. Troops and firemen managed to get the blaze under control after a stiff fight.

TO SPUD IN TWELVE WELLS

Development Campaign Launched by Shell Company Is Believed Forerunner of Wide Activity

By a "Times" Staff Correspondent

LONG BEACH, June 3.—A development campaign that contemplates the spudding in of twelve new wells in the Signal Hill field has been launched by the Shell Company, it was announced here yesterday. The program is regarded by older operators as the forerunner of an intensive development campaign to be engaged in by practically all the operators in the local field late this summer.

The Shell Company's Stakermiller No. 3 and Hughes No. 1, spudded in Friday night, are the first of the series of twelve.

Stakemiller No. 3 is located on the brow of the southern slope of the hill, north of Catalina avenue, and is just west of Stakemiller No. 2, one of the recent big producers. Hughes No. 1 is on the west slope near the junction of Terracina Drive and Alice street. The hole is down 350 feet.

Comprehensive development of the Shell Company's Alamitos leases is forecast in the building of three more derricks. Construction of rigs on Alamitos Nos. 8, 9 and 10 is now underway and another derrick is being set up on the Coseboom lease near Willow and Dawson streets. The well will be known as Coseboom No. 4.

At Cherry and Willow street laborers are engaged in grading for Andrews No. 5 and a derrick is being built for Andrews No. 4. These two wells will be drilled in the lease which sprang into prominence two months ago when the Shell's Andrews No. 3 came in with a 30,000-barrel daily flow.

HAS LARGE OUTPUT

Martin No. 3, Hamilton No. 2, Goddard No. 5 and Cresson No. 5 are also among new wells on Shell leases for which derricks have either been ordered or are being constructed. The Shell Company continues to be the largest operator in the Signal Hill field. It is now operating forty-five producing wells here with a total daily yield of approximately 46,000 barrels. It has a total of about 100 derricks, of which, exclusive of its producers, twenty-two are actually drilling. Seven wells have been abandoned.

After more than five months of drilling the Lone Star Oil Syndicate's well in the local field is expected at last to join the ranks of the producers, it was said here late today. The well has encountered innumerable difficulties, not the least of which was frozen casing.

With bottom at the 4547-foot level, rimming of the hole preparatory to running in an oil string was gotten under way yesterday. Completion of the well was delayed two months by the dropping of a string of pipe. With 3800 feet of pipe already in and with only a few more lengths to be set, the entire string dropped to the bottom. The well is located on the Briggs lease, south of Illustrated Review No. 1, between Burnett avenue and Augusta street and west of Orange avenue.

Film Day is to be celebrated today on the lease of the Paramount Extension Oil Company holdings at Spring street and West American avenue, it was announced this morning. The property is near the plant of the Kimball Motor Truck Company. Motion pictures of the crowd will be taken from the air, as well as at the site of the well.

LEADS AGAIN

Signal Hill field again led the State in the number of wells started during the week ending May 26, according to a report just issued by R. A. Collom, State Oil and Gas Supervisor. Ten wells were spudded in out of a total of twenty-nine throughout the State.

For the first time in many weeks Southern California fields were forced to take rank below the Midway field, when five wells were started in that section of the State, as against four each at Huntington Beach and Santa Fe Springs.

One of the spectacular features of drilling activity in the Signal Hill field in the past week was the blowing out of the Bartholmae No. 3. The well blew out Thursday afternoon while the cement plug was being placed at the 3524-foot level. The well was conquered after the crown block had been sprayed several times and was killed Friday morning for deeper drilling.

Pan-American's Anderson No. 2, on the old Walker Western lease, Grant street and Alamitos Boulevard, has been spudded in by the Pan-American Petroleum and Transport Company. Bottom was at the 310-foot level yesterday.

Hager Denniston No. 3 well blackened the derrick with a gush of oil to the crown block Thursday night during a water test. The well is at the northeast corner of Willow street and Saint Louis avenue.

JOINS PAN-AMERICAN

J. C. Burnett to Supervise New Pipe Line System

John C. Burnett, former superintendent of the Los Angeles pipe line system of the Union Oil Company, is now acting in a similar capacity for the Pan-American Petroleum Company.

He is supervising the construction and installation of a pipe line system to cover the three prolific Southern California fields—Santa Fe Springs, Huntington Beach and Long Beach.

His headquarters are at the large storage depot being constructed by the Pan-American at Watson Junction, which will be the directing center of the company's piping system.

Earl C. Cammack, who was Burnett's assistant in the Union Oil organization, has also gone over to the Pan-American, being slated to handle the oil dispatching and clerical work.

GOLD MINING ACTIVE

Iron Cap at Globe Produces Rich Ore; New Strike Is Reported

[EXCLUSIVE DISPATCH.]

GLOBE (Ariz.) June 3.—Iron Cap is producing 175 tons of ore a day and has 175 men in employment. A fine body of 12 per cent ore, being developed between the the 1200 and 1400 levels, has been drifted along for more than 300 feet and is from six to fifteen feet wide.

Inspiration is to make large additions to its ore bins and the International smelter will erect a large addition to its main smelter building. About 1200 tons of structural iron will be used on the jobs.

Rich gold ore has been brought by Frank Hubbell from a discovery made by him in the Winkelman district, south of Globe.

California's Daily Oil Production

District—	Week ending May 26	Number of wells	Week ending June 2	Number of wells
Torrance	2,500 "	13	2,500 "	14
California	690,000 Bbl.	8973	700,000 Bbl.	8954
Santa Fe Springs	215,000 "	110	230,000 "	113
Long Beach	145,000 "	175	150,000 "	171
Huntington Beach	100,000 "	160	105,000 "	163

OIL AND GAS PRODUCERS TO PAY TAX

Payment Will be Required for Petroleum Department Maintenance

According to estimates prepared by State Mineralogist Root in conjunction with the State Board of Control the estimated cost of maintaining the Department of Petroleum and Gas of the State Mining Bureau for the current fiscal year is $167,562.93.

In order to renew the petroleum and gas fund to the maximum of $185,000 allowance by the state under which the department functions, oil and gas producers and oil land owners will be subjected to a tax, prorated against oil and gas produced during 1922 and proved oil land as of March 1, 1923, to bring in a total amount of $167,562.93.

In prorating the assessment one-tenth of $167,562.93 is assessed against the proved oil land of the State, as determined by the State oil and gas supervisor. The remaining nine-tenths is levied against the oil produced and the gas produced and sold, as determined from sworn statements of oil and gas producers. For the purposes of assessment 40,000 cubic feet of gas is considered equal to one barrel of oil.

The total proved oil land of the State is 112,761 acres. Of this amount 17,322 acres, being owned by Federal, State and city governments, or for other reasons, is not assessable. The remainder, 95,439 acres, as assessable, and the rate per acre is $.17557, to yield a total of $16,756.29.

The total net production of oil in 1922, according to sworn statements was 136,323,451 barrels, an increase of 23,926,604 over 1921. The total quantity of gas produced and sold was $54,962,000,000 cubic feet. The rate per barrel of oil and per 10,000 cubic feet of gas is $.00106336, slightly over one mill per unit, to yield a total of $150,806.64.

Start Work on Six New Wells in Kern County

[EXCLUSIVE DISPATCH.]

BAKERSFIELD, June 3. — Six new wells were started in Kern county last week, five of which are located in the Midway field and one in the Elk Hills. Two of the wells are being drilled by the Pacific Oil Company one on section 16, 32-24, and the other on section 35, 31-22, both in the Midway.

The Chanslor-Canfield Oil Company has begun the drilling of a new well in the Midway on section 36, 31-22, to be known as the No. 8.

Berry & Ewing have spudded in their No. 11 well in the Midway on section 31, 32-23.

The Big Ten Oil Company has a crew of drillers at work on the No. 2 well of that concern on section 36, 32-23 in the Midway.

The only well started in the Elk Hills last week was that of the Mendocino Midway Oil Syndicate, operating on section 6, 30-24.

Tests for water shut-off in Kern county numbered twelve, seven being in the Midway field, two in the Elk Hills, two in the Sunset and one in the Belridge district.

Ten Oil Firms File Papers of Incorporation

Ten new oil development organizations filed articles of incorporation with the Secretary of State during the week. They are as follows:

Dolke-Thomas Oil Syndicate, Inc., Los Angeles, Cal. Capital $500,000. Incorporators, William F. Dolke, Edward T. Young, Harry Dranger, W. B. Thomas, Sherman Bond, all of Los Angeles.

Southern California Refining Company, Los Angeles. Capital $500,000. Incorporators, William T. Evans and Oscar E. Houston of Long Beach, J. A. Swatson of Los Angeles, A. T. Frampton and George R. Frampton of Artesia.

Newport Petroleum Corporation, Pasadena. Capital $1,000,000. Incorporators, C. H. Windham, Charles Malcom and Charles S. Henderson of Long Beach; V. L. Ward, C. H. Rundel and M. E. Magill of Pasadena, Thomas Starkey, O. T. Ross and Daniel Daniels of Los Angeles.

Royal Oil Corporation, Los Angeles. Capital $500,000. Incorporators, O. T. Deal, 5256 Raphal street, S. G. Ulmer, 113 West Ninth street, H. T. Lucas, 700 Fairfax avenue, C. E. Merryweather, 113 West Ninth street, S. W. Mellon, 315 North Heliotrope Drive, all of Los Angeles; W. L. Peck, 1726 Taft avenue, Hollywood; E. P. Connelly, 1511 Adams street, Glendale.

Gates Oil Company, Oakland. Capital $350,000. Incorporators, W. B. Bunker and Henry G. Tardy of Oakland; M. Elwood Gates, Brantwood; J. M. Carr, Stockton; J. R. Bell, Tracy.

Surety Gasoline Company, Los Angeles. Capital $200,000. Incorporators, M. E. Priest, S. Nottingham, A. G. Murphy, M. C. Campbell and A. L. Burks, all of Los Angeles.

Trinitas Oil Company, Los Angeles. Capital $75,000. Incorporators, Dr. Joseph Von Gal-Scale, 1017 Lincoln street, John Schiedel, 639 St. Paul avenue, Clarence Gieseke, 3905 West Sixth street, Los Angeles; Stuart H. Featherstonhaugh, 6363 Santa Monica Boulevard, Hollywood.

Vandruff Petroleum, Inc., San Diego. Capital $12,515. Incorporators, R. E. Vandruff of San Diego, Walker R. Flint, Wilbur C. Curtis, James W. Osgood, all of Los Angeles, and Edward H. Mitchell of Glendale.

Little Lake Oil Company, Los Angeles. Capital $250,000. Incorporators, R. F. Daniels and Joseph A. Cole of Whittier, Gordon Lawson and A. L. Tull of Los Angeles, Mabel King Fallis of Los Nietos.

Union Drilling and Petroleum Company, Huntington Beach. Capital $100,000. Incorporators, H. M. Nudson, T. T. Nudson, C. S. Evanson, E. B. Kenney, all of Huntington Beach, and W. E. McCaslin of Los Angeles.

BUILDING RECORD BROKEN

[EXCLUSIVE DISPATCH.]

INDIANAPOLIS, June 3.—Building activities in Fort Wayne established an unprecedented record during the month of May. Permits were granted for the construction of new buildings having a total cost of $2,113,910. It was the first time in the history of the city that more than $2,000,000 worth of new buildings were started in one month.

LIGHT PLANT LOST

[EXCLUSIVE DISPATCH.]

OMAHA, June 3.—Heavy rains the past two weeks have brought the South Loup River to the highest point in forty-five years at Arnold. The mill dam and both dams at the electric light plant have been carried away. The city will be without light for some weeks.

3 FOR 1 OIL ROYALTIES SPECIAL TRUST

Absolutely Reliable National Authority

declares that the demand for oil in the United States averages nearly

A Quarter of a Million Barrels Monthly Above the Supply

which is now diminishing. Therefore oil production rests upon

A Sound Business Basis

When you have investigated the locations and prospects of "3 For 1", you will realize that now is the time

To Saddle Opportunity And Ride to Prosperity

on a single small investment which gives you an interest in the combined production of three wells, closely and completely surrounded by large producers, in the richest part of the Signal Hill Field.

To Buy a Royalty

in "3 For 1" costs only $180, and it is a salable non-assessable security, paying monthly dividends when production begins.

For further information concerning these properties, address or call upon

"3 FOR 1" OIL PROPERTIES SPECIAL TRUST

J. C. CULBERTSON, Sales Manager.

Main Office: 146 Pacific Ave., Long Beach, Cal.
Phone 641-325.

Los Angeles Offices: 601 Merrit Bldg., 8th and Broadway
Phone 116-35.

Make all checks payable to Long Beach National Bank, which as Trustee, receives and disburses all moneys and distributes all profits.

Bonds for Safe Investment

WHY IRRIGATION BONDS ARE AMONG THE SOUNDEST OF INVESTMENTS

Good soil with abundant water insures regular crops. There is no better security.

What would San Francisco be without her back country—the Sacramento and San Joaquin Valleys? What would these valleys be without irrigation?

Money invested in irrigation bonds is productive and thoroughly secure. Irrigation increases land values and makes farming a dependable industry

Irrigation bonds constitute a "tax" lien upon all land in the irrigation district, ranking prior to first mortgages, including Federal Land Bank loans, and are payable by direct unlimited ad valorem tax assessed against all real property in the district, in the same manner as other municipal bonds.

A desirable feature of irrigation bonds is that they are wholly exempt from Federal Income Taxes—a particularly attractive feature to investors subject to heavy surtaxes.

We have two unusually attractive issues of irrigation bonds yielding 6%, and will be glad to send complete details on request

Name ____________

Address ____________

COUNCIL, MOLLER & CO.
INCORPORATED

1st NAT'L BANK BLDG. SAN FRANCISCO PHONE GARFIELD 2290

VAN NUYS BLDG. LOS ANGELES PHONE [illegible]

Watch the Orange-Topped Derricks Multiply!

You Folks Who

Almost Bought Californian

could now be sharing in the profits of CALIFORNIAN'S

4000 Barrel Well!

Each one of you was offered the opportunity a few weeks ago to buy Foster's Californian units, just as today and tomorrow you are offered the opportunity of buying Foster's Yankee units.

Your decision—now—without delay! Or you will be an "almost winner" again—losing another golden opportunity even more promising than you lost in Californian. That opportunity is—

YANKEE

2 Wells on a $100,000, five acre lease

You Are In a Cyclone of Good Luck When You Ride With the Fosters

Like a Springtime flood, good fortune is coming our way! Simplex and Californian No. 2—two splendid winners last month! Miracle No. 6 and Miracle No. 3—two more giants that will break their bonds this week!

In quick succession will come other Foster wells in Signal Hill and Huntington Beach and Santa Fe Springs, swelling this tide of wealth to a greater and greater volume till it culminates superbly in Yankee!

Are you going to let this flood of good fortune sweep past you? Or are you going to step right out as an owner of Yankee units and let it carry you on to financial independence!

Let your good judgment tell you how many Yankee units at $100 each that you ought to buy.

Snap into that decision—NOW. Get your order for Yankee over the wires—into the mails—or directly into our office by a personal call while there are still some Yankee units at your command.

Offices Open Until 9 o'Clock

FRED B. FOSTER & COMPANY
OIL PRODUCERS

906-921 Bank of Italy Bldg., 7th and Olive Sts., Los Angeles, Cal.
Long Beach—9 Locust Street. Pasadena—313 Central Bldg.

If you don't know Yankee's story we will tell it for you Quick if you clip and mail this coupon.

Gentlemen:
Tell me about Yankee.
Name ....
Address ....

FOR SALE

JULIAN
(C. C. JULIAN)

10 No. 1 ..$225 — 2 No. 4-5 $200.00
10 No. 2.. 182.50 — 5 No. 6-9 92.50
1 No. 3 .. 185 — 5 No. 11-Pico ... 97.50

SHALLCROSS

200 No. 1 ....@ $9.00
(with 2nd dividend when paid)
200 No. 2 ....@ $9.[illegible]
(with 1st dividend when paid)
ALL OR PART

WE WILL SELL

[illegible]

MAIL ORDERS PROMPTLY HANDLED

MISCELLANEOUS
(WE WILL SELL)

[illegible]

WANTED
WE WILL BUY

[illegible]

(PRICES ON REQUEST)

A. C. Wagy & Co.

Established 1906
Member L. A. Stock Exchange
711 Stock Exchange Bldg.
Pico [illegible]—Bdwy. [illegible]
"Nothing recommended 'cept our services"

We will loan you money on your automobile and guarantee prompt, courteous, confidential service.

G. S. DONALDSON INVESTMENT CO.
"Where loans are made in a bank-like way"
Cor. Pico and Hill—[illegible]
Hollywood Branch:
[illegible] Hollywood Blvd.—Holly [illegible]

We want two or three first-class securities salesmen to present an unusual industrial security.
708 Citizens Nat'l. Bk. Bldg.

TIMES WANT ADS
North and South, East and West Times Want-Ads are most and best.

TIMES WANT ADS
A minimum of cost
With maximum of results.

...afe-Investment

...ION BONDS ARE
...E SOUNDEST
...STMENTS

...water insures regular crops.

...be without her back country
...oaquin Valleys? What would
...igation?

...on bonds is productive and
...on increases land values and
...industry.

..."tax" lien upon all land in the
...rior to first mortgages, includ-
...s, and are payable by direct
...essed against all real property
...manner as other Municipal

...stion bonds is that they are
...Income Taxes—a particularly
...s subject to heavy surtaxes.

...ally attractive issues
...yielding 6%, and will
...ete details on request

...OLLER & Co.
...ESTED
VAN NUYS BUILDING
LOS ANGELES
PHONE 620-777

...ifornian
...profits of
...Well!
...a few weeks ago to
...and tomorrow you
...s Yankee units.
...Or you will be
...another golden
...an you lost in

...acre lease
...od Luck
...Fosters
...g our way! Sim-
...nners last month!
...nts that will break
...in Signal Hill and
...lling this tide of
...dminates superbly
...e sweep past you?
...r of Yankee units
...e!
...nkee units at $100
...r for Yankee over
...r office by a per-
...at your command.

...os Angeles, Cal.
...13 Central Bldg.
...for you Quick If

...Times Want Ads
...and South, East and West
...Want-Ads are most and
...last.

...Times Want Ads
...ultimum of cost
...maximum of results.

FOR SALE
JULIAN
(C. C. JULIAN)
...No. 1 ..... @ $9.00
...(with 2nd dividend when paid)
...No. 2 ..... @$9.50
...(with 1st dividend when paid)
ALL OR PART
WE WILL SELL
...
MAIL ORDERS PROMPTLY HANDLED
MISCELLANEOUS
(WE WILL SELL)
...

WANTED
WE WILL BUY
...
(QUOTES ON REQUEST)
A. C. Wagy & Co.
Established 1906
Members L. A. Stock Exchange
111 North Exchange Bldg.
...Trading recommended "cept our service"

...will loan you money
...your automobile and
...mates prompt, cour-
...confidential service.
G. S. DONALDSON
INVESTMENT CO.
"Where loans are made in a hush-like way"
Cor. Pico and Hill—42456
Hollywood Branch:
...Blvd.—Holly 1202.

...want two or three first-
...securities salesmen to
...an unusual indus-
...security.
...Citizens Nat'l. Bk. Bldg.

Late Wall Street News and Bond Reviews

BONDS CONTINUE UPWARD TREND

Small Increase Noted in New Offerings

Week's Market Total Set at $45,889,170

Strength of Foreign Issues is Feature

[BY A. P. NIGHT WIRE.]

NEW YORK, June 3.—With the exception of a brief period of reaction covering two days, bond prices continued to point upward in the trading on the New York Stock Exchange during the past week. Some of the speculative domestic industrials showed net losses during the week, reflecting the trend of the same companys' stocks.

A small increase in new offerings was noted, the week's total being $45,889,170, compared with $37,278,000 the previous week. An unusual event of the week was the failure of four municipal and State issues to find a market. In two instances, no bids were submitted, and in the other the bids were rejected as too low. The offerings aggregated about $12,000,000 and were offered by the States of Alabama and California and the cities of Boston and Miami. In the case of Boston the bonds later were sold at a private sale, according to reports in the financial district.

FOREIGN BONDS STRONG

Bankers attributed failure of investment houses to bid on two issues to the low coupon rate attached to the bonds.

A feature of the week was the strength of foreign government bonds. Securities of the Kingdom of Serbs were bid up more than 6 points and others in this group registered moderate gains.

This unusual activity was attributed in part to an improvement in sentiment affecting foreign issues as a result of the proposed Austrian loan and to concerted buying create a better market for the Austrian issue.

Industrial liens moved largely with the stocks, most of the oils, coppers and steels showing recessions. Public utility company mortgages were in good demand and move upward; railroad mortgages continued active. High-grade investment issues were firm, while some of the more speculative bonds showed advances of 1 to almost 5 points.

A treasury statement disclosed that the government purchased more than $30,000,000 third Liberty 4 1-4 bonds between May 1 and May 25. This issue matures in 1928 and there are now outstanding about $8,000,000,000.

Corporation bonds called for payment this month in advance of maturity total $28,449,500, an increase of slightly more than $10,000,000 over June, 1922, and compared with $21,130,540 in May of this year.

BOND SHELVES CLEAN

Investment houses report their shelves well cleaned of recent offerings with the possible exception of equipment issues. Since the first of the year, approximately $120,000,000 equipment issues have been sold by railroads. These issues have been well taken and are acknowledged to be popular with investors.

Important new offerings during the week were: $10,000,000 one to twenty year 4 1-2 per cent bonus of the State of Illinois at prices to yield 4.35 to 4.25 per cent; $10,000,000 ten year 6 1-2 per cent gold notes of the Associated Simmons Hardware Company at 98 to yield 6.75 per cent $7,000,000 one to fourteen year 4 per cent highway bonds of the State of Illinois at prices to yield 4.20 to 4.25 per cent; $2,900,000 twenty-five year 6 1-2 per cent mortgage bonds of the Poromac Edison Company at 97 to yield 6.75 per cent; $3,500,000 twenty-one year ...er cent mortgage bonds of the ...ah Power and Light Co., at 99 to yield 6.10 per cent; and $2,350,000 thirty year 6 per cent mortgage bonds of the Metropolitan Power Company at 96 to yield 6.30 per cent.

FIRMER TONE SHOWN IN LONDON MARKETS

HEAVY DEMAND IS MADE FOR CHIEF INVESTMENT SECURITIES

[BY CABLE—EXCLUSIVE DISPATCH.]

LONDON, June 3.—With the Graeco-Turkish war menace apparently definitely settled and the successful formation of a cabinet by Stanley Baldwin, which includes the return of Reginald McKenna to the Chancellorship of the Exchequer, sentiment was considerably firmer in the London financial markets the last week.

Monetary conditions continued mostly comfortable and there was a heavy demand for leading investment securities in anticipation of the release on Friday of £500,000,000 by the government in the shape of interest on the 5 per cent war loan. This gave the cue to the rest of the market, and there were distinct signs of a revival in many quarters. Oils were the weakest spot, but even these were good features.

Home rails were uninteresting and rather lower. Foreign rails were unsteady. Argentines being upset by the break in the Buenos Aires exchange, which was variously attributed to the breaking off of negotiations for an American loan and German sales of Argentine dollars.

Steels and coal were rather subdued, but they were not weak. Shippings showed little change.

FIRE DESTROYS BARN

[EXCLUSIVE DISPATCH.]

ST. PAUL, June 3.—Fire destroyed the barn on the farm of Jacob Kuchenmeister, three miles south of Waverly, causing a loss estimated at $7000. The loss is partially covered by insurance. With the exception of one calf, all the live stock was removed safely.

INJURED IN CYCLONE

[EXCLUSIVE DISPATCH.]

KANSAS CITY, June 3.—Several persons were injured and $75,000 damages done by a near cyclone which struck Greensburg, Kan.

NEW WELLS KEEP UP OUTPUT

All Efforts to Hold Down Oil Flow Overcome by Additional Producers

[LOCAL CORRESPONDENCE]

HUNTINGTON BEACH, June 2.—With six producers on the list for the past week it looks as though there is to be no let-up in drilling operations here. With these six adding 6240 barrels, pinching-in was overcome to the extent of 3333 barrels daily. Although there have been many wells shut down and about 1000 men laid off in this field there seem to be enough new wells coming in to overcome all efforts to hold the production down below 100,000 barrels.

The daily production last week was 116,124 barrels and the daily average for 472 wells was 45½ barrels. The average gravity for the field is 22.3 degrees. The highest gravity is 31 and the lowest is 13. The value of the daily production is estimated at $78,964.

SIX NEW PRODUCERS

The largest of the six new producers is the Amalgamated Oil Company's Miley-Keck No. 32 with a daily production of 2000 barrels of 26 gravity oil. It is 4676 feet deep and contains an oil string of 990 feet of screen casing. The gas pressure at the casing head registers 480 pounds. It is located in the northwestern section of the field and is an offset to the Standard Oil Company's Bolsa No. 6.

George F. Getty brought in the Getty No. 1 with a daily production of 1200 barrels of 24 gravity oil. This well is 4600 feet deep and contains an oil string of 850 feet of screen casing. The gas pressure registers 300 pounds at the casing head. It is located on Smeltzer Road and is an offset to the Petroleum Midway Company's Columbia No. 31.

The Union Oil Company has completed its Copeland No. 15 and it is flowing 14400 barrels of 24 gravity oil. It is 5082 fet deep and contains an oil string of 732 feet of slotted casing. The gas pressure at the casing head registers 800 pounds. It is located northwest of the sugar factory grounds and is an offset to the Western Seaboard Russell No. 1.

The Standard Oil Company has placed A-4 on production with a daily flow of 800 barrels of 26 gravity oil. This well is a redrill and was first placed in the production list February 23, 1921, and flowed 2000 barrels for some time, but gratually declined. It is now 4450 feet deep or 320 fet deeper than it was in February.

It contains 700 feet of screen casing and is flowing under a pressure of 325 pounds at the casing head. It is located on the north slope of Reservoir Hill on the Westminister Road and is an offset to the J. F. McMahonburke No. 1.

The Standard also brought in their Talbert Community No. 1 flowing 460 barrels of 22.7 gravity oil. It is 4935 feet deep and the oil string contains 300 feet of screen casing. Gas pressure is 170 pounds.

ADDS LARGE TERRITORY

The fact that this well has been placed in the production column has added an immense territory to the field. This particular section has been looked upon as of little value by some of the larger producers and bringing in this well should do much to rejuvenate drilling there. It is located a short distance east of Delaware avenue on a lease comprising 155 lots owned mostly by Huntington Beach people, the largest resident owner being County Supervisor Thomas B. Talbert, who owns thirty-nine and one-half lots.

The sixth well to be put on production the past week was the United States Royalties Wallace No. 1. It is a pumper of 240 barrels of 18 gravity oil. It is 3260 feet deep and has an oil string of twenty-eight feet of slotted casing. The gas pressure is 160 pounds at the casing head. The small production is explained by the fact that they have merely tapped the upper sands. It is located north of the viaduct at the intersection of Seventeenth street and Huntington avenue.

NEW RIGS

There are three new rigs in the field, making the total 472. George F. Getty is building a rig to be known as Cady-Walker No. 3, on lots 7 and 8 on Lake street near Toronto avenue in block 1801. It is an offset to the Miley-Keck No. 6.

The Petroleum Midway has lumber on the ground for their Columbia 1-3. It is located on Crystal street and is an offset to the Bolsa Chica Petroleum Company's No. 2, which is on production.

The Petroleum Midway is building their Columbia 3-3. It is located on Smeltzer street near the old Columbia 3-1, which was destroyed by fire a short time ago, and is an offset to The State Consolidated Dabney No. 1.

TELLERS' TROUBLES TATTLED

Daily Tribulations of Bank Employee Shown in Scraps of Dialogue

Place: Any bank in Los Angeles.

Time: Any day except Saturday afternoon and Sunday.

On the outside looking in, (somebody's clerk): "Please give me fifty ones."

On the inside looking out, (teller): "Forty-six — forty-seven — forty-eight."

Clerk: "Wait a second. I think I will take twenty-five ones and five fives."

Teller: (to self) "O, ma God!" Making an attempt to smile: "All right, you're the doctor."

Next customer (lady of large proportions): "Will you please cash this check for me." Handing over check for $100.

Teller looks doubtful, opens ledger and finds overdraft slip and says: "Madam, your account appears to be overdrawn to the extent of $10."

Lady: "Well, I thought you would cash it, seeing that I get my allowance (meaning alimony) next week."

Teller: "If you would like accommodation the loan department is on the other side."

The lady goes off looking daggers. It's too bad the bars were between them.

Next customer (sweet young thing): "My dear sir, can you please tell me the correct time."

Teller (absent-mindedly): "According to our books it is exactly 1 o'clock."

Young thing goes out laughing and Mr. Teller still wonders what she was laughing at.

Most people wonder why a teller never smiles.

DESTROYER HULL IS WINNER AT PRACTICE

[EXCLUSIVE DISPATCH.]

SAN DIEGO, June 3.—The destroyer Hull steamed into port late Saturday night with a broom lashed to the masthead. In Navy parliance, this indicated a "clean sweep." The Hull has earned and shortly will receive the battle efficiency trophy, the highest honor a destroyer can win over all other similar vessels of the Navy.

Target practice was completed late Saturday at the drill grounds off this coast. The marksmanship of the Hull's gunners is said to have been little short of marvelous, repeated bulls eyes being scored. The crew's efficiency in torpedo work reached the hundred per cent mark and its record in engineering also is said to be flawless. The Hull is commanded by Lieutenant Commander S. F. Hein.

EXPECTS AGREEMENT TO WARD OFF STRIKE

[BY A. P. NIGHT WIRE.]

NEW YORK, June 3.—Although a general strike of 30,000 hotel employees is scheduled for the latter part of this month, William Lehmann, manager of Waiters' Local No. 1, of the Hotel and Restaurant Employees International Alliance of America, tonight announced he expected the New York Restaurant Keepers' Association tomorrow would reach an agreement with 2000 waiters who demand renewal of the union agreement.

NO TRACE OF CAR USED TO KILL WOMAN

Auto in Which Mrs. Wilcox Met Death Was One Used by Boatwright

Search by police for the bandit car, described by Clarence Ogden as the machine from which were fired the bullets killing Mrs. Florence Wilcox and wounding Miss Dorothy Miller, was continued yesterday without results.

Ogden and Courtney Stubbs, who was said to have been riding in the automobile when the shots were fired last Saturday morning, were still in jail yesterday, where they are held for investigation. Miss Miller is at the Los Angeles General Hospital, suffering from a .45 caliber bullet wound in the head.

Ogden's story to his attorney, S. S. Hahn, was that the car in which the four were riding, was overhauled by another machine, and fearing that he was being held up he speeded out Jefferson street in a hail of shots. On nearing the University Police Station he discovered that Mrs. Wilcox had been hit, and turned in there for aid. He is reported to have said he could recognize no one in the other car, due to the blinding headlights.

Police also are investigating a report that former suitors of Mrs. Wilcox and Miss Miller might have had something to do with the affair.

The machine in which Ogden was riding was purchased from Thurman Boatwright last week, and was the same car in which Boatwright and his wife were riding on Harbor Boulevard when Felix Beasley, a passenger, was killed. Boatwright told a story of having been set upon by bandits, but has since been arrested and charged with Beasley's murder.

STRAWBERRY CROP ON MARTS BREAK RECORD

[EXCLUSIVE DISPATCH.]

NEW YORK, June 3.—The heaviest strawberry shipments of the season were received in New York last week. On the local markets Friday there were 1,500,000 quarts, according to an estimate today by the State Department of Farms and Markets. This was said to be a record for recent years. Most of the berries came from Maryland and Delaware, but from now on until the end of the season, New Jersey is expected to be the principal producer. The bulk last week sold for from 6 to 10 cents wholesale, with fancy grades bringing as high as 15 cents.

Huckleberries from North Carolina appeared here first on Friday, bringing from 40 to 50 cents a quart wholesale.

Georgia peaches sold at $6.50 to $7 a bushel yesterday.

EXTENDING HIGHWAY

[EXCLUSIVE DISPATCH.]

DES MOINES, June 3.—Sioux City will be one of the sectional hubs of the proposed McKinley Highway, which will extend from Baltimore, Md., to the Yellowstone National Park, Col. Charles W. Thatcher, founder and chief engineer of the Washington Highway, declared today.

LEAGUE STILL FORMS ISSUE

Democrats Asked Position by Republican Leader

Chairman Adams Says Question of Importance

Alludes to Cox's Intention to Stress Pact

[EXCLUSIVE DISPATCH.]

WASHINGTON, June 3.—Reports of friction among Republican party leaders over the policy of the Republican National Committee and its Chairman, John T. Adams, in continuing to stir up the League of Nations issue by way of persistent attacks upon it, have apparently had no effect upon the Democratic leaders for disclosure of the real Democratic stand on the issue.

In his statement today on the League issue Chairman Adams called attention to the fact that Chairman Hull of the Democratic committee had been expressing "great solicitude regarding the attitude of the Republican party organization toward the League of Nations."

DOUBTS MODESTY

"We doubt that out of a sense of modesty the Democratic national chairman has neglected to say where he and the Democratic party organization stand on the League of Nations," said Mr. Adams. "In yielding to this quality, however, he has disappointed a great number of Americans who would like to know the attitude of the National Democratic organization on the League of Nations.

"Where does the Democratic national organization line up in the League of Nations fight? Does it hold the view of Former President Wilson or has it been converted to the point of Senator James Reed of Missouri? The question is not an unreasonable one in view of certain well-known facts.

COX MUZZLED

"For instance, last year on the eve of the congressional campaign James Cox, former Governor of Ohio and Democratic candidate for President in 1920, returned from Europe more convinced than ever that the Democratic party should make the League of Nations the sole issue in the campaign. It was announced that he intended to take the stump and tour the country upon this issue. Immediately there was a meeting called at the Democratic national headquarters in Washington at which it was decided that Mr. Cox was wrong, and he was notified by Representatives appointed at the meeting for that purpose that he would be invited to participate in the Congressional campaign upon the express understanding that he would not stress the League of Nations. Does the Democratic party organization still hold the view they held when Mr. Cox was muzzled?"

VENICE MASONS WILL ERECT NEW TEMPLE

By a "Times" Staff Correspondent

VENICE, June 3.—The new home of the Masons in this city has been definitely decided upon, following information that a site has been purchased at the corner of Westminster avenue and Washington Boulevard.

Although the plans for the building have not been completed, it is understood the structure will be one of the finest in the bay district when completed. The local branch of the Masonic order is known as the Triangle Temple Association and is being complimented on all sides for the manner in which they have organized in such a short space of time.

SANTA ANA'S POSTAL BUSINESS INCREASES

[EXCLUSIVE DISPATCH.]

SANTA ANA, June 3.—A gain in postal receipts of nearly $2000 over the same month a year ago was shown today in the report of Postmaster C. D. Overshiner for May. May's business totaled $6,959.72, an increase of $1 864.36 over May of last year. Because of the rapidly growing business of the office, two additional clerks have been allowed by the Postoffice Department, effective July 1, and an application for three additional carriers is expected to be granted for the same date. The increasing volume is also pointed to as an excellent reason for construction of a Federal building in Santa Ana.

The Message Before the Messenger

Sherley Hunter

Advertising Copy

Telephone 66509

816 Detwier Bldg.,

Opposite Pershing Square

Not an agency—but a copy-writing office aiming to supply capable copy on a fair retainer fee basis to a few clients who believe that the message is important

I WRITE as the *reader's* reporter—not the advertiser's. Why my copy reaches out and grasps folks—and why, often, the advertiser objects to it at the start. *Want some?*

REVIEW TRANSPORT No. 2

THE MILE DEEP WELL

Report on REVIEW WELLS

SIGNAL HILL

2300 FT.

OIL SANDS

4000 FT.

2900 FT.

Big Gusher Expected

Review Transport No. 2 to Be "Brought In" About 11 o'Clock Today

THE tremendous oil and gas pressure encountered makes it necessary to "bring in" Review-Transport No. 2 at 4000 feet instead of 4200 as originally planned. Preparations are now complete to "bring in" this well today about 11 a.m. We expect one of the biggest gushers on Signal Hill.

Review-Transport No. 2 is close to the Ryder No. 1 that blew in with a flush production of 15,000 barrels. Only 150 feet away is the 10,000-barrel Black-Drake well. No. 2 promises to be a gusher of unusual size. DRILLING HAS BEEN SUSPENDED BECAUSE OF THE GREAT DANGER OF THE WELL BLOWING IN WITH THE TOOLS IN THE CASING.

The "Mile-Deep" Well

Depth 2900 feet. More than 600 feet in oil sands. A big bonus goes to the drillers if they drill to the mile depth.

If the mile depth is successfully reached this well will draw oil from MORE THAN 3000 FEET OF OIL SAND.

Review-Huntington Beach No. 1 Completed

—standing several hundred feet in rich oil sands and at a depth of 5111 feet, Review-Huntington Beach No. 1 is completed. Casing is now being set preparatory to "bringing in" the well the latter part of this week.

Act Before These Wells 'Come In'

Send your subscription to the California Illustrated Review at once. Don't wait until too late and lose a chance to get life interests in these wells and in Review-Signal No. 1, which is producing now.

Here's the Offer

Subscribe to One SUBSCRIPTION BOOK to the California Illustrated Review (price $10) and we will give you a life interest in the TEN REVIEW WELLS. One is now flowing; the second is about to be "brought in."

Subscribe to TEN SUBSCRIPTION BOOKS (price $100) and receive ten interests in the TEN WELLS and in addition life interest in the Review-Transport No. 2—which looks like a great gusher—and in the "MILE DEEP" well.

Send your check, attached to the coupon below, to 212 Union Bank Building, 8th and Hill Sts., Los Angeles.

Don't delay. This offer will be withdrawn within a few days.

Mail the Coupon Now.

The California

Illustrated Review

212 Union Bank Bldg.
8th and Hill Sts.
LOS ANGELES

$10.00 Subscription Receipt Book No. The California Illustrated Review Alexandria, California

COUPON

CALIFORNIA ILLUSTRATED REVIEW, Date 1923
212 Union Bank Bldg.,
Los Angeles, California.

Enclosed find $.....as my underwriting subscription for..... Subscription Receipt Books, of ten receipts each. Each receipt good for one year's subscription to the Review. Each book to entitle me to one life interest in one-third of the net proceeds of the net production of the ten Review wells, the total life interests in these wells being limited to one hundred thousand.

With each ten receipt books underwritten I am also to be entitled to a like life interest in the two great Transport wells Mr. Lewis is drilling on Signal Hill, in addition to the ten life interests in the Review, and that no guarantee is given of the amount or value of the production of the wells. If on receipt of the Subscription Receipt Books I desire my money back and my underwriting canceled, I may return the books within ten days, and get my money back, after receiving full particulars that will be sent me with the books.

Name .....

Address .....

Add to Your Income By Home Agriculture

A little spare time will convert that back yard of yours into a miniature fruit orchard, a vegetable garden or a money-making chicken ranch. You'll enjoy the hints and helps published in the FARM AND TRACTOR MAGAZINE of the LOS ANGELES SUNDAY TIMES.

WHAT'S DOING TODAY

Ladies of the G.A.R., Gen. Lovina Circle No. 91, dinner and card party, headquarters, Eighteenth and Figueroa, evening.

Yale Club of Southern California luncheon, University Club, noon.

Friendship Club dance, Music-Arts Hall, 233 South Broadway, evening.

Glendale District Improvement Association meeting, Clifford-street school, Glendale, evening.

Painters' and sculptors' exhibit, Los Angeles Museum, Exposition Park, afternoon.

Mission Play, San Gabriel, afternoon.

Camera Pictorialists of Los Angeles, meeting, 311 Washington Building, evening.

Better Building Show, Metropolitan Building, 10 A.M.

Junior Art exhibit, Southwest Museum, 1 to 5 p.m.

Fifteenth State Society meeting, Majestic Hall, 114 West Fifteenth, evening.

City Club open forum, C. C. Chapman Building, 756 South Broadway, evening; Edward Polak, speaker.

Southwest Realty Board meeting, West Adell Club, evening.

State Association of Retail Clothiers' meeting, Jonathan Club, evening; Fred Valland, speaker.

Judge Cossitt Salvation Army old clothes matinee, Loew's State Theater, 10 a.m.

Community Christian Church benefit, Choral Hall, Philharmonic Auditorium, evening.

MOTION-PICTURES:

Alhambra, Hill, between Seventh and Eighth—Douglas MacLean in "Selfish 18."

California, Eighth and Main—Harold Lloyd in "Safety Last."

Clune's Broadway, Broadway, between Fifth and Sixth—"Barn."

Grauman's Hollywood, McCadden Place and Hollywood Boulevard—"The Covered Wagon."

Grauman's Metropolitan, Sixth and Hill—"The Law of the Lawless."

Grauman's Million-Dollar, Third and Broadway—"The Girl Who Came Back."

Grauman's Rialto, Broadway near Eighth—Lionel Barrymore in "Enemies of Women."

Kinema, Seventh and Grand—"What a Wife Learned."

Loew's State, Seventh and Broadway—Jackie Coogan in "Daddy."

Miller's, Ninth and Main—Harold Lloyd in "Safety Last."

Mission, Ninth and Broadway—"Down to the Sea in Ships."

Symphony, Sixth and Broadway—Johnny Hines in "Look."

Tally's, 833 South Broadway—"Dead Game."

STAGE:

Egan, Fine and Figueroa—"Morphine."

Majestic, 845 South Broadway—Belmont Blinn in "The Mad Man."

Morosco, 744 South Broadway—"Fair and Warmer."

Philharmonic Auditorium, Fifth, between Hill and Olive—"Pepper Box Revue."

Mason Opera House, 127 South Broadway—"Shuffle Along."

VARIETIES:

Burbank, Sixth and Main—"Hi Jinks Revue."

Hillstreet, Eighth and Hill—"Tots."

Mutual Man."

Pantages, Broadway near Fourth—"The Woman Who Came Back."

Orpheum, 850 South Broadway—Fanny Brice.

Pantages, Seventh and Hill—Alexander, the Man Who Knows.

RADIO:

7 to 7:30 a.m., KUS, City Dye Works.
12 to 12:30 p.m., KUS, City Dye Works.
12:30 to 1:15 p.m., KNJ, TIMES.
3 to 3:30 p.m., KUS, City Dye Works.
6:45 to 7:30 p.m., KNJ, TIMES.
6:45 to 7:30, KFI, Anthony.
6 to 9 p.m., Herald.
8 to 10 p.m., Examiner.
8 to 10 p.m., KNJ, TIMES.
10 to 11 p.m., KFI, Anthony.

DRUG EVILS REVEALED IN PAMPHLETS

Narcotic Campaign Starts Follow-up Week Among Employers and Employees

Distribution of thousands of pamphlets setting forth the menace confronting the city and nation from the increasing use of drugs began today in stores, factories and office buildings, marking the opening of "Follow-up Week" in the campaign against narcotics.

The pamphlets were prepared by the Citizens' Committee and contain "fifty facts about narcotics." They are being disseminated principally among employees in stores, factories and office buildings and these are requested to pass them on to their friends and acquaintances, thus giving the campaign the broadest possible scope.

Employers of the city are co-operating in a whole-hearted manner with the committee in distributing the pamphlets. They have already ordered tens of thousands of these pamphlets from the committee's headquarters at 523 Washington Building for distribution to employees and orders for more are being placed constantly.

Churches also are giving the campaign their fullest support. Volunteers have been appointed by the various churches to distribute the pamphlets in the church itself and in the sections where they reside.

"Follow-up Week," as the name indicates, is for the purpose of giving the campaign against narcotics wider scope and additional impetus. During the week it is intended to educate all employers and employees of the city to the danger from narcotics, the campaign the previous week having centered principally in the schools.

Shoplifter Is Saved by Fake Police Officer

By a "Times" Staff Correspondent

LONG BEACH, June 3.—A pseudo police officer made it possible last night for a shoplifter to make a clean get-away after he had been caught red-handed in the act of stealing a coat from the New York Waist Shop, 107 East Pike, police reports show today.

The man had taken the coat from a rack and was walking out of the store with it when one of the clerks spied him and seized the coat and the thief. Another clerk telephoned the police but before the latter could arrive on the scene, a man entered the store, told the clerks he was a "plain clothes man" and took the shoplifter in "custody." The pair walked out of the store, bound for anywhere but the police station.

Employees of Electric Firm Enjoy Outing

Two hundred employees of the Gans Brothers Electrical Company yesterday enjoyed their annual picnic outing at Fish Canyon with an all-day program.

The picnickers preceded their trip to the Canyon with a parade through downtown streets in a score of decorated automobiles. At the Canyon, there was a full schedule of sports and games for all.

BUSINESS BREVITIES.

[Advertising]

The Times Branch office, 621 South Spring street. Advertisements and subscriptions taken. Telephones Pico 700, 10391.

NOTICIAS MUNDIALES DE ULTIMA HORA

En obsequio a nuestros numerosos amigos de habla española, y para beneficio de los lectores americanos del Times que estudien esa lengua, publicamos diariamente esta columna en castellano, con un extracto de las más importantes noticias de última hora.

Un conocimiento práctico del español es de grandísima utilidad en este país, especialmente en el suroeste; como lo demuestra el hecho de que en Los Angeles solamente hay más de 15.000 personas que estudian ese idioma con profesores oficiales o particulares. Para esos estudiantes será un buen ejercicio leer todos los días esta sección, donde encontrarán las palabras y frases más usuales del lenguaje español.

NOTAS TELEGRAFICAS

Noticias de Washington

WASHINGTON, Junio 3.—El Senador La Follette, republicano de Wisconsin, ha entablado procedimientos de "mandamus" contra la Comisión del Comercio entre Estados para obligarla a que averigue el coste original de la propiedad ferrocarrilera que va a justipreciarse en la conferencia nacional de avalúo.

El Presidente Adams, del Comité Nacional Republicano, desmiente la noticia de que el tesorero Upham haya determinado renunciar. Ha publicado una declaración en la que reta a los líderes Democráticos a explicar la actitud de su partido en el asunto de la Liga de las Naciones.

El Presidente, el Ministro Mellon, el Procurador General, el Comisionado de la Prohibición, y otros funcionarios, van a conferenciar acerca de la emergencia del Estado de Nueva York en punto a cumplimiento de la ley seca. El Diputado Britten, republicano de Illinois, aplaude al Gobernador Smith, y va a introducir un proyecto de ley, por el que se deje opción a los estados para permitir la cerveza y los vinos ligeros.

Washington es hoy la Meca de los Templarios del país; esperánse 300.000 visitantes. Ha llegado ya el Potentado Imperial.

El distribuidor de combustible encarece a la gente que compre temprano su carbón. Sería vano esperar que baje el precio, según asegura dicho funcionario.

El Gobernador Richardson Sigue Recortando Impuestos

SACRAMENTO, Junio 3. — El proyecto de ley 749 de la Asamblea del Estado, firmado hoy por el Gobernador Richardson, provee que los autocamiones que se ocupen en el acarreo de productos agrícolas, y particularmente en el de las cosechas de la estación, de la hacienda al mercado, queden exentos del impuesto de "ómnibus jitneys" creado por la ley de 1917.

Los Chinos Aconsejan Derrocar el Gobierno de Pekín

SHANGHAI, Junio 3.—Un mitin en masa de chinos que tuvo lugar hoy, tomó cariz revolucionario, pues los líderes comenzaron por interpelar al gobierno china, intimándole a destituir a los funcionarios de Shantung que permitieron el atentado de Lincheng. Después, recomendaron la creación de una organización en toda China para unirse y derrocar al gobierno de Pekín. Por último, invitaron a chinos y extranjeros de todas partes del país a combinar sus esfuerzos para eliminar el bandidaje. Reinó el orden durante el mitin. Estímase en 1000 el número de personas presentes. Otros lo calculan en 3000.

NOTAS LOCALES

Mueren Tres Bañistas en la Playa

Ayer, pocos minutos antes de medio día, tres bañistas cogidos por la resaca se ahogaron en la playa de Redondo, justamente en los momentos en que se iba a servir una comida de picnic, número principal del programa de paseo de un grupo de residentes de Huntington Park e Inglewood. Los muertos son Ernest Goodpasture, de 32 años de edad, y su hermano Victor, de 40, ambos de Huntington Park, y William Lyons, de 29 años, residente de Inglewood. Las Srtas Laurette y Dorothy Cline, hermanas, que habitan Huntington Park, fueron cogidas por la misma resaca, pero haliándose más cerca de la orilla, pudieron ser salvadas, por mas que iban sin conocimiento cuando se les trasladó a un hospital de Redondo.

Gogen a Veinte en Una Incursión de la Brigada de Pureza

El tercer raid de la semana practicado por agentes de la policía de pureza en las Viviendas Miller, calle South Flower, 1116, produjo ayer temprano veintiun presos, entre los que se cuenta la propietaria, Lillian Brown, que será acusada, según manifiesta la policía, de haber violado las condiciones de suspensión de sentencias. Los cargos que se hacen a los otros presos son de diversas índoles, desde intoxicación y vagancia, hasta violación de la Ley Wright. Había entre los aprehendidos siete mujeres y catorce hombres.

Pérdidas por Incendio en un Vapor

A $100,000 van a subir tal vez los daños causados a bordo del vapor de cabotaje William A. McKenney, por un misterioso incendio que se descubrió el sábado a ultima hora en la bodega posterior inferior del citado barco. A causa de las dificultades para llegar hasta las llamas, no pudo dominarse el fuego sino hasta ayer tarde, después de que los bomberos del puerto habían luchado contra él por espacio de dieciocho horas.

Regresará la Flota en Septiembre

Lo flota de combate de los Estados Unidos, que se halla ahora en San Francisco, de paso para las maniobras veraniegas de Puget Sound, estará de regreso en este apostadero para el 13 de Septiembre próximo, de acuerdo con un programa de servicio expedido ayer por el Almirante Edward W. Eberle, comandante en Jefe, y que estará en vigor desde el 9 de Julio hasta el 21 de Diciembre del corriente año.

DEPORTES

Golf

NUEVA YORK, Junio 3.—El juego del torneo libre británico, que va a comenzar dentro de un período relativamente corto, ha producido ya dos favoritos americanos, con momios de 6 por 1. Este campeonato libre ha dado desde hace muchos años ocasión a que ciertos comisionistas hagan grandes operaciones, y es interesante la lista de precios de este año para aquellos que han seguido la carrera de los jugadores de golf. El año pasado los momios de Hagen eran de 30 a 1, y aun a ese precio, eran pocos los que apostaban. La lista de precios de un "bookmaker" tiene a George Duncan a 3 por 1, y a Hagen y Sarazen a 6 por 1. Jim Barnes y Abe Mitchell se cotizan a 8 por 1, en tanto que Joe Kirkwood paga 10 por 1.

Natación

Ahí viene el mayor acontecimiento natatorio del año, pues el miércoles en la noche tendrá lugar el carnaval acuático del Club Atlético de Los Angeles, con un programa que comprende ocho pruebas, en las que se incluyen zambullidas y natación para hombres y mujeres. Se han inscrito algunos de los mejores nadadores del mundo.

Baseball

Ayer ganaron los "Angeles" el primer partido del programa, venciendo a los de Vernon por 3 a 2. Con esta victoria tiene los Serafines seis juegos de los siete que han jugado con los Tigres.

Tennis

La decisión de última hora en favor de Vincent Richards y Francis T. Hunter para competir por el listón azul del mundo del tennis, en el torneo de Wimbledon, el 26 del corriente, ha fortalecido notablemente a las fuerzas retadoras americanas.

LEAVES FOR CONFERENCE

[EXCLUSIVE DISPATCH.]

OXNARD, June 3.—A. M. Robertson, secretary of Oxnard Chamber of Commerce, secretary and treasurer of the California Association of Commercial Secretaries, leaves tonight for San Francisco to attend a meeting of the advisory council of the state association tomorrow. Matters of importance to the State from an advertising standpoint and other matters in regard to annual summer school at Palo Alto in August are to be discussed.

GIRLS ARRANGE OUTING

SOUTH GATE, June 3.—The members of the Girls' Reserve of the Community Church are completing plans for their annual outing which they will spend at one of the canyons near Santa Monica from July 23 to 30. There will be four churches represented at the outing, which will compose a party of about forty girls.

"Be sure it's a Humphrey"

Do You Heat Water With A Tea Kettle?

Why? Perhaps your house and requirements are small. But there is no longer any excuse. Install a new

Utility Four HUMPHREY

Automatic Gas Water Heater

—the kind built for small homes — cottages — bungalows — just the RIGHT SIZE and capacity for little homes.

Instantaneous Hot Water Day and Night. Absolutely nothing to do but TURN THE FAUCET. Come and see the UTILITY. Costs less than larger sizes. Sold on easy terms if desired.

Get our prices, including Heater and installation.

FRANKLIN & BOYCE SERVICE—A perfect service for HUMPHREY owners—at your command at all times.

Franklin & Boyce

MFRS. REPRESENTATIVES

930 South Main Street

Tels. 619-05—823-830

LONG BEACH BR. 253 American Ave. Phone 631-52 — PASADENA BR. 707 East Colorado St. Phone Fair Oaks 328

TIMES WANT ADS

Dollars in service for pennies in cost.

MAYBE "TUT" HAD DANDRUFF!

AT LEAST THERE IS PLENTY OF EVIDENCE SHOWING THAT IT EXISTED IN HIS DAY. ONE EGYPTIAN PAPYRUS SAYS:—"THE MOTHER OF KING CHATA (4000 B. C.) TRIED TO SAVE THE HAIR OF THAT MONARCH WITH A MIXTURE OF DOG'S PAWS, DATES, AND ASSES' HOOFS COOKED IN EGYPTIAN PAPYNUS."

MAYBE MRS. "TUT" TRIED THE SAME METHOD. MAYBE SHE DIDN'T—BUT THIS WE DO KNOW, THAT NEARLY 6000 YEARS LATER, WHEN THE TRUE CAUSE AND NATURE OF DANDRUFF WAS FIRST DISCOVERED, A NEW REMEDY, NEWBRO'S HERPICIDE, WAS GIVEN TO THE PUBLIC AND FOR TWENTY-FIVE YEARS POPULAR DEMAND AND USAGE HAS ESTABLISHED IT AS AMERICA'S FINEST SCALP CONDITIONER AND MOST DELIGHTFUL HAIR STIMULANT. ASK AT ANY DRUG COUNTER FOR

Send ten cents in stamps or coin for six day sample. Address The Herpicide Co., Dept. 65, Detroit.

NEWBRO'S HERPICIDE

Relieves itching of the scalp. Prevents dandruff and falling hair.

Sold at all drug counters. Barbers supply it.

MANAGER WANTED!

$7500.00 Per Year-Plus

Expansion program of state wide going business opens opportunity for a few men who are right in every way to act as managers of offices to be opened throughout the larger cities of California. The position carries the privilege of an investment of from $2500 to $5000—no more in this business—which offers exceptional returns.

Reply immediately with address and phone number to:—F, Box 72, care TIMES.

We Cut the Freight!

a phone call will prove it!

Ask Central for Main 4787. Tell us where you're moving to. Ask us our rate per hundred pounds on household goods. Now ask the railway company. Compare answers. Then phone and ask us *how we do it.*

LOS ANGELES Warehouse Co.

316 Commercial St. Phone Main 4787

Myer Siegel & Co.

100 Quality Hose

$2.00

Myer Siegel Co.

LOS ANGELES: 6TH AND S. Broadway
PASADENA: Colorado at Los Robles

America's Finest Store

VOGUE COMPANY

BROADWAY AT EIGHTH

Featuring

SHAMUTUNDEES

In Models That Are Conspicuously Smart

ENVELOPE CHEMISE of radium silk generously trimmed with dainty lace and touches of real Irish lace—tinted rosebuds peeking here and there. Also tailored French models. Flesh, Orchid and Peach at

$3.95 to $5.95

COSTUME SLIPS trimmed with Val. and imitation Irish lace shadow proof. Also plain tailored styles. Flesh and White,

$10.00

SILK STOCKINGS at a Special Price

4 PAIRS FOR $5.50

A guarantee of satisfaction in every box.
They're genuine cocoon silk worm silk, too, the same good quality we have always sold at three pairs for $5.00.
Perfect knitting; perfect fitting.
Direct from mill to people.

Phone 823-357 or write for salesman to call with samples.

AGENTS WANTED

AMERICAN SILK MILLS

408 Mason Bldg., 4th & Broadway, Los Angeles, Cal.

Some of the features in these wonderful silk stockings—A ravel stop to prevent runners, seam up the back that will not rip or creep to one side of the leg; perfect fashioned foot without seam to hurt the foot; positively guaranteed to fit; four-ply toe and heel and a double silk sole; high double top for fastening supporetr.
top for fastening supporter.

MOVING

Large vans of the latest improved type, covered and padded to provide the utmost protection, are operated by this firm. Only experienced furniture handlers employed.

Phone 60204

Birch-Smith Furniture Co

Phone 60204

FIREPROOF STORAGE DEPARTMENT
3625 South Grand Ave.
"Trustees In Storage."

REAL BARGAINS IN

Parlor Suites

While They Last

Very large luxurious Suite. Hand-tied bottoms and backs; custom made; elegant blue "Mohair" $198.00

Wonderful Suites; pillow arms, etc., in very finest shades of "Mohair" $219.00

A Small Deposit Will Reserve Your Set

2nd floor — 627 So. Broadway — 2nd floor

Sample Furniture Co.

Dwelling Paint, standard grade; regular $3.50 gallon; to introduce, $2.50 per gallon.
UHL BROS., 639 S. Olive

Beautiful Hollywood

Cemetery

Crematory and Columbarium

THE WEATHER

[Official Report]

LOCAL FORECAST

For Los Angeles and vicinity: Monday generally cloudy.

STATE FORECAST

SAN FRANCISCO, June 3.—Weather forecasts: San Francisco bay region—Generally cloudy or foggy, Monday; moderate westerly winds.

Northern and Southern California—Fair in interior and generally cloudy or foggy near the coast Monday; moderate westerly winds.

Sacramento Valley—Fair Monday; light southerly winds.

Sierra Clara and San Joaquin valleys—Fair Monday; light northwesterly winds.

ARIZONA FORECAST

PHOENIX (Ariz.) June 3.—Forecast for Arizona: Monday and Tuesday, fair; not much change in temperature.

TEMPERATURES

	Max.	Min.		Max.	Min.
Abilene	90	—	Oklahoma	94	—
Boise	68	44	Phoenix	98	69
Boston	80	—	Pittsburg	86	—
Buffalo	73	—	Portland, Or.	68	50
Chicago	86	—	Rapid City	82	—
Denver	74	—	Red Bluff	90	—
Des Moines	84	—	Roseburg	72	48
Dodge City	84	—	Roswell	90	—
Eureka	62	50	St. Louis	88	—
Fitzgerald	—	—	Minneapolis	84	—
Fresno	96	54	St. Paul	82	—
Galveston	86	—	Sacramento	92	62
Havre	84	48	Salt Lake City	92	62
Helena	88	—	San Diego	84	68
Huron	90	—	San Francisco	68	54
Kalispell	78	—	San Luis Obispo	92	52
Kansas City	84	—	Seattle	64	52
Knoxville	82	—	Spokane	80	—
Los Angeles	68	56	Tacoma	68	—
Memphis	86	—	Tonopah	90	62
Modena	72	36	Tucson	98	70
Needles	106	—	Washington	92	—
New Orleans	84	—	Winnemucca	78	42
New York	84	—	Winnipeg	84	—
North Head	56	—	Yuma	92	68

SCHUMANN-HEINK NOT TO SING AT PASADENA

By a "Times" Staff Correspondent

PASADENA, June 3.—Madam Ernestine Schumann-Heink, noted contralto, will not be able to sing at the graduation exercises of the Pasadena High School the 14th inst. at the Tournament of Roses Stadium owing to a conflict in dates, she notified Ida E. Hawes, chairman of the committee for the graduation, today. Madam Schumann-Heink expressed deep regret at not being able to fill the engagement.

Lora May Lampart, soprano, of Boston, will sing in her place, it was announced by Miss Hawes.

OPERATION FATAL TO BILTMORE ENGINEER

Thomas S. Thomson, who recently became the chief mechanical engineer of the new Biltmore Hotel, died in the Methodist Hospital last night following an operation. He came to Los Angeles twenty-eight years ago from Chicago, and for the past ten years has divided his time between the Alexandria and Ambassador in the same position he held at the Biltmore.

Mr. Thomson is survived by a widow, Mrs. Anne Thomson, and a daughter, Mrs. H. L. Boyde of Los Angeles. His home was at 340 South Gramercy Place. He was in his fifty-seventh year.

CHANGE MEETING DAY

The regular monthly meeting of the Southern California Sector, Society of the First Division, A.E.F. will hereafter take place on the first Thursday of each month, at 8 p.m. in the Council Chambers, instead of the first Monday evening of each month as before. The next meeting will be Thursday in the Council Chambers of the City Hall.

Teeth as Low as $5, best Set $7

Artistic, up-to-date, expert service; know much you pay, including your choice of best plate material (metal excepted), guaranteed for 10 years $7.00

MY EXTREMELY LOW PRICES

Teeth on Low Gold $5.00
Best Set of Teeth (without gold) $7.00
Gold Crowns (22 karat) $4.00
Bridge Work (22 karat) $4.00
Porcelain Crowns $4.00
Gold Fillings ..... $1.00 up
Gold Inlays ..... $3.00 up
Synthetic Porcelain Fillings ..... $1.00 up
Silver Fillings ..... 50c up
Cement Fillings ..... 50c up
Teeth Treated 50c
Pyorrhea Treatment, per tooth $1.00
Nerve Removed (Painless) $1.00
Teeth Extracted (Painless) 50c
No charge for Painless Extracting when other work is contracted for.

Old gold is valuable. I pay cash or allow you full value for it on dental work.

NOT A DENTAL PARLOR. A PRIVATE home-like office. SATISFACTORY dental office with excellent instruments and gentlemanly operators whom you will not be ashamed to recommend to your friends.

X-RAY PRICES

Single exposure $1.00
Additional exposures (each) 75c
Two exposures $2. Complete set $15.00
Perfect Pictures Guaranteed

DR. FAIRFIELD — Examinations Free — 536 S. Bdwy.

Entire Third Floor

Hrs. 8:30 to 6; Sun., 9 to 12. Phone 60200

You Can Open

Wholesale or Retail

RADIO

Store

CHEAP

1035 Merchants Natl. Bk. Bldg.

Shake Into Your Shoes

And sprinkle in the foot-bath Allen's Foot-Ease, the antiseptic, healing powder for Painful, Swollen, Sweating feet. It prevents blisters and sore spots and takes the sting out of corns and bunions. Always use Allen's Foot-Ease to break in new shoes and enjoy the bliss of feet without an ache. Those who use Allen's Foot-Ease have solved their foot troubles. Sold everywhere. Trial package and a Foot-Ease Walking Doll sent Free. Address ALLEN'S FOOT-EASE, Le Roy, N. Y.

The Busses Are Ready

For YOUR Picnic, Outing and Sightseeing Trips. Make reservations early.

Attractive Rates for 60-Passenger Busses

PHONE 66095

American Auto Tours Co.

VITAL RECORDS

DEATHS

With Funeral Arrangements

ARNEST, June 3, at 1000 [illegible] St., Alsace, aged 58 years. Funeral services will be held at 2 p.m. from the chapel of [illegible] 1040 Hollywood Boulevard.

BABUCH, June 3, suddenly, at 1000 Bonnie Brae, aged 69 years. Remains at [illegible] Funeral notice later.

BELLA. Funeral services for the late [illegible] to be held under the auspices of the [illegible] E. E. Overholtzer [illegible]

BENNETT. Harlan A., aged 40 years. Funeral services [illegible] Sharon A. Harbor, Inc., Hollywood Cemetery.

BERRY. At 5140 Franklin ave., Hollywood, Franklin P. Berry, beloved husband of [illegible] Berry, and father of Mrs. [illegible] Funeral services at Church [illegible] p.m.

BUCKLEY. At Hill Haven sanitarium, Pasadena, beloved son of Mr. and Mrs. Cornelius Thomas and Charles Buckley, aged 27 years. Funeral from the above sanitarium, June 5, at 2:45 p.m. Services at Sacred Heart Church at 3 o'clock. Interment Calvary Cemetery. Remains at [illegible]

BURNETT. June 3, 1923, [illegible] Frank, beloved wife of Frank Burnett, mother of Mildred and daughter of Arthur A. and [illegible] Funeral 2 p.m. today from the late residence, 1013 South Hope. Remains at H. Hodgson, 1018 South Hope.

FLEMING. Accidentally, May 31, [illegible] Marie Fleming, beloved wife of [illegible] Laura Fleming. Funeral from the chapel of Pierce Bros. & Co., 1213 South Figueroa, Monday, June 4, 2 p.m.

GILFILLAN. June 1, Mrs. Lucie Gilfillan, beloved wife of [illegible] Funeral services at Brandon's, 835 Figueroa, Monday at 11 a.m. (Pittsburg papers please copy.)

HARRISON. At 603 West Adams st., Mrs. [illegible] Harrison, beloved husband of [illegible] Funeral services at Church's, 1000 [illegible] (Pittsburg papers please copy.)

HOWARD. June 2, Dwight Flint Howard, aged 2 years. Remains at W. A. Bonnell's Funeral Home.

HULL. June 2, 1923, Mrs. Nora A. Hull. Remains at parlors of W. A. Bonnell, where notice of funeral later.

ISRAEL. At the family residence, 10 Coronado street, June 3, Rosa Israel, beloved wife of Louis Israel, mother of Louise Kinsey, Charles, Isaac and Theodore Israel. Services will be held Thursday, at the Evangelical Lutheran church, Eighteenth and Cherry streets. Interment Forest Lawn Cemetery. Gentle Dawn parlors.

MARKWITH. At 1018 North Beachwood, Andrews E. Markwith, aged 58 years. Remains at Pierce Brothers' [illegible] funeral later.

MAYO. Funeral services for [illegible] Mayo, beloved husband of [illegible] and father of Myrtle and Alice Mayo, will be held Tuesday, June 5, at 2 p.m. at Pierce Brothers' chapel, 845 South Hill street.

MYTTON. At 813 Hamilton avenue, Mrs. Myrtle Mytton, beloved husband of [illegible] Remains at Crowell's, Home of Peace.

PATTERSON. Robert Bonnell Patterson, aged 3 months, son of Mr. and Mrs. [illegible] Patterson, died Saturday morning. Funeral will be held at the residence, 1000 [illegible] Tuesday, 2:30 p.m.

PLUMMER. June 2, at 2000 West 23rd street, William R. Plummer, beloved husband of [illegible] and father of [illegible] aged 43 years. Funeral services Tuesday morning, 9 o'clock at chapel of Pierce Bros., 845 South Hill street. Interment Rose Hills Memorial Cemetery.

QUALLY. At 971 Towne st., June 3, [illegible] Funeral services at Crowell's home.

SAUNDERS. In this city, June 2, [illegible] Saunders. Remains at Pierce Brothers' [illegible] funeral later.

SEPULVEDA. At 1403 North Coronado, Rafa, widow of the late Jose C. Sepulveda, member of Andrew, Jones and Lockhart, Mrs. W. A. Day and Mrs. Ida Sepulveda Brown. Funeral notice later. Remains at Pierce Bros.' Home, 845 South Hill st., to the Plaza Church where services will be held at 9 o'clock.

SILLS. June 3, at 1000 North Hoover, Pearl Sills, aged 39 years. Funeral services will be held at 2 p.m. from the chapel of Bonnell & Son, Hollywood Boulevard. (San Diego papers copy.)

VIERSEN. At 438 South Grand Ave., Grace Harper, wife of Lester Viersen. Funeral services at Home of Peace, 2 p.m., Monday, June 4.

WALTERS. At Red Bluff, Cal., May 31, George Walters, aged 57 years. Funeral at Mission Home, Monday, June 4, 1923, 10 o'clock.

WILCOX. Florence Wilcox, aged 3 years. Remains at The White Co., 60 South Raymond.

LODGE NOTICE

ILLUSTRATED LECTURE—SCOTTISH RITE CATHEDRAL, South Hope street, 8 o'clock. In the absence of Ill. Sir Knight [illegible] the Most Eminent Grand Commander, Sir Knight [illegible] will be present and will deliver an interesting address on [illegible] subject of an address by Prof. A. S. Eddington, the [illegible] astronomer. The lecture will be profusely illustrated. Elks Masons and their families are welcome.

FUNERAL DIRECTORS

GODEAU & MARTINEZ Funeral Service That Satisfies. Phone West 3131. Temporary Office, 1354 West Washington.

RUPPE MORTUARY W. H. SUTCH, 942 S. Flower. Best equipped. Oldest established. Phone 61217.

Paul D. Robinson & Son, Inc. Funeral Services and Reasonable Rates. 61205. 1127 South Flower street.

GRAHAM & HEISLE, 815 West Washington. 25265.

E. E. OVERHOLTZER, 1230 South Grand. 62222.

Washington Undertaking Co., 720 West Washington. Phone 60127.

Garrett Brothers, 1237 S. Flower. Robt. Sharp & Son.

FLORISTS

HOWARD & SMITH Floral Offering. FLORAL DESIGNS FOR EVERY OCCASION. NINTH AND OLIVE STREETS. 100-07. 61133.

GERMAIN SEED & PLANT CO. Artistic Floral Offering. N.E. corner Third and Main. 60201. Main 308.

CEMETERIES

FOREST LAWN MEMORIAL-PARK Cemetery Mausoleum Crematory. Busy Form of Burial Under Control. "Among the Hills." Glendale Ave. & San Fernando.

INGLEWOOD PARK CEMETERY Columbarium Crematory. Outside Los Angeles City limits. On Redondo Boulevard.

ROSEDALE CEMETERY Crematory. Vault.

(Continued on Second Page)

Southern Californi

VOL. XLII.

EXPECT HEAVY ELECTION VOTE

City Clerk Ready to Handle Record Ballot

Many New Names Are Added to Registration

Sixty-two Candidates, Eight Proposals Up

City Clerk Domingues yesterday completed preparations for handling the tremendous vote which is expected will be cast at tomorrow's city election. Predictions of experts, including that of the City Clerk, are that between 100,000 and 110,000 votes will be cast. A vote of 100,000 would be 40 per cent of the registered vote. At the May 1 primories, the total vote cast in the city was 95,000, or 37 per cent of the registered vote of 246,060. Since May 1 the registration has increased so that the total number of Los Angeles voters entitled to cast their ballots tomorrow for City Council, Board of Education and Freeholders candidates and the eight propositions on the ballot is 273,000, which is a record-breaking registration and shows the constant growth of the city's permanent population.

Since the primaries, proceedings for the annexation of Eagle Rock, Highland Park and Laurel Canyon to Carthay, Vermont, Laguna and Ambassador additions have been completed, and the residents of these districts will vote for the first time tomorrow as Los Angeles electors. These annexations include eleven precincts to the city, so that ballots will be cast tomorrow at 862 polling-places in the city, and for Board of Education candidates at seventy-four school district precincts outside of the city, making a total of 936 precincts for city and Board of Education candidates as compared with a total of 925 precincts on May 1.

REGISTRATION IS 301,155

For the first time, Culver City of Beverly Hills will vote tomorrow for Board of Education candidates, as these sections are parts of the Los Angeles high-school district. Registered voters in the high school district precincts number 27,712, making the grand total of registration for tomorrow's election 301,155, or 8564 more voters than were entitled to vote on May 1.

In the primaries, it is true, there was mayoralty candidates in the field to bring out the vote, and some Cryer's election at the primaries eliminates this factor in bringing out the vote. The Tenth district Congressional battle also brought out a large vote on May 1. On the other hand, the sharp municipal issue in the Board of Education contest between 100 per cent Americans for the Citizens'

(Continued on Second Page)

SYNAGOGUE IS

Congregation Talmud Tora Edifice With Ceremony a

In the presence of hundreds of [illegible] of Congregation Talmud Torah, [illegible] completed at the cost of $75,000, was [illegible] Gold of San Francisco.

Following the brief invocation by [illegible] H. L. Radlin, rabbi in charge, Mayor Cryer was introduced and expressed his delight in aiding in the opening of an institution dedicated to bettering the moral and spiritual welfare of the people of the city.

The key to the church, which, according to the ancient custom, was then auctioned off to the highest bidder became, after spirited bidding, the property of Mr. and Mrs. Isaac Oatman. After the sacred scrolls and the privilege of placing the Ark had been disposed of in a similar manner, the doors of the church were opened and the congregation filed in, led by the officers.

In delivering the dedication address, Rabbi Gold lauded the congregation for the wonderful strides made since the church was organized in 1914 and congratulated the members in the success of their endeavors which resulted in the magnificent edifice.

The new synagogue, which is a brick structure, is the largest Jewish orthodox institution on the Pacific Coast. It contains an auditorium with a capacity of 1200 persons, a large dining-room and banquet hall, as well as a number of class rooms besides those in the old building which has been removed to the rear.

In the classrooms downstairs, Hebrew instruction will be given to the Jewish children of the community in the fundamentals of Hebrew, history, and the Hebrew tongue. No tuition will be charged and the work will be in charge of Dr. Raffin.

In the dining hall the children will be given free luncheon every day under the auspices of the Ladies' Auxiliary. Food and funds to support the work will be collected from all the more prosperous families in the Southwest.

TODAY'S BIBLE TEXT

An Earthly Ruler's Vanity:—And upon a set day Herod arrayed himself in royal apparel, and sat on the throne, and made an oration unto them. And the people shouted saying: The voice of a god and not of a man. And immediately an angel of the Lord smote him, because he gave not God the glory; and he was eaten by worms and gave up the ghost. But the word of God grew and multiplied.—The Acts xii, 21-24.

Southern California Interests. Editorials—News—Business—Society—The Drama.

The Times
LOS ANGELES

VOL. XLII. MONDAY MORNING, JUNE 4, 1923. —PART II. 18 PAGES. POPULATION: By the City Directory—(1923)—907,831. By the Federal Census—(1920)—576,673

EXPECT HEAVY ELECTION VOTE

County Clerk Ready to Handle Record Ballot

Many New Names Are Added to Registration

Various Candidates, Eight Propositions Up

County Clerk Domingues yesterday completed preparations for handling the tremendous vote which is expected will be cast at today's city election. Predictions of the clerk, including that of the county clerk, are that between 100,000 and 110,000 votes will be cast. A vote of 100,000 would be 40 per cent of the registered vote. At the May 1 primaries, the total vote cast in the city was 95,000, or 47 per cent of the registration of 164,000. Since May 1 the total number of Los Angeles citizens entitled to cast their votes tomorrow for City Council, Board of Education and Freeholder candidates and the eight propositions on the ballot is 272,000, which is a record-breaking number and shows the constant growth of the city's permanent registration.

Besides the primaries, proceedings for the annexation of Eagle Rock, Glassell Park and Laurel Canyon to Hollywood, Lankershim, Van Nuys, Sherman, Vermont, Laguna Park and Lankershim additions have been completed, and the residents of these districts will vote for the first time tomorrow as Los Angeles citizens. These annexations bring precincts to the city, and ballots will be cast tomorrow at 321 polling-places in the city. For Board of Education candidates, forty-four school districts outside of the city are voting a total of 936 precincts in the city and Board of Education candidates as compared with a total of 925 precincts on May 1.

REGISTRATION IS 201,155

For the first time, Culver City and Beverly Hills will vote tomorrow. The Board of Education candidates in these sections are parts of the Los Angeles high-school district. Registered voters in the high-school district precincts number 37,713, making the grand total registration for tomorrow's election 201,155, or 8864 more than were entitled to vote May 1.

In the primaries, it is true, there was a majority candidates in the field to bring out the vote, and Controller's election at the primaries eliminates this factor in getting out the vote. The Tenth Congressional battle also will cast a large vote on May 5. On the other hand, the sharp contests in the Board of Education contest between 100 per cent Americans for the Citizens'

(Continued on Second Page)

SCORES OXNAM FROM PULPIT

Bob Shuler Tells Why He has Repudiated Radical

Declares Him Undesirable as School Board Member

"Have Supported Him, but Can do So No Longer"

In an unequivocal repudiation and denunciation that nevertheless held a suggestion of regret that so stern a course should be necessary, Rev. Bob Shuler, pastor of Trinity Methodist Church and president of the Los Angeles Ministerial Association, last night in his pulpit withdrew his support from G. Bromley Oxnam, radical candidate for the Board of Education, and furnished his congregation with his reasons for concluding that Oxnam is undesirable as a member of the school-governing body.

Drawing attention to his own repeated defense of Oxnam and the latter's association with radicals, which defense, he explained, was due to his belief that Oxnam was mistaken and would see the error of his course, Dr. Shuler said that he has been forced to see that Oxnam has permitted himself "to be swung into dangerous sympathy" with those who menace the life of the nation and seek control of public schools to further their ends.

"BATTLE LINE"

Dr. Shuler, discussing the Board of Education election and Oxnam's candidacy, said in part:

"A well defined battle line has been drawn between those who stand with unflinching loyalty by our American ideals and institutions and those who have joined themselves in sympathy and sanction to forces that have not in the past proved themselves loyal, when America stood in the battle line of the world, and which forces are actively spreading propaganda today tending to undermine our government and to scatter the dangerous seed of unrest and discontent widespread.

"Second, we gravely suspect those forces that are today clamoring for text books in our schools which do not have the stamp of true and loyal Americanism upon them.

"Third, America certainly has no place today in her educational program for the soviet idea of 'direct control by the people' or what is otherwise known as 'the perfect democracy.' Such dangerous liberalism has wrecked Russia, has surely wounded all Europe and stands with drawn sword at the gates of this republic. The propagandas of those seeking such a government in America may sound pleasing, but the fangs of the wolf are there and the end is anarchy, whether in Europe or America. Therefore, our schools should give

(Continued on Second Page)

NAB SCORE IN RAID ON APARTMENT

Third Coup in Week Made on House; Seven Women, Fourteen Men Face Charge

A third raid in a week by officers of the police purity squad on the Miller Apartments, 1116 South Flower street, produced twenty-one prisoneds early yesterday, including Lillian Brown, proprietress, who, the police say, will be charged with violation of the conditions of suspended sentences.

Charges against the other prisoners varied from intoxication and vagrancy, to violation of the Wright Act. There were seven women and fourteen men in the party.

Names and charges were booked as follows: W. O. Sherry, violation of rooming-house ordinance; Cleo Lowell, violation of rooming-house ordinance; Dixie Byerly, vagrancy; Merthal Lowe, vagrancy; Dorothy Hendrix, vagrancy; Mrs. Helen Rosenburg, vagrancy; Mrs. M. D. Hall, vagrancy and intoxication; P. Smerigtilo, intoxication; H. M. Byerly, vagrancy; Leroy Warren, vagrancy; C. H. Hall, vagrancy; Lewis Casey, vagrancy; Andrew Shewbridge, vagrancy; E. F. Kelley, vagrancy; Thomas E. Morris, violation of Wright Act; R. G. Scott, violation of Wright Act; O. F. Rasch, violation of Wright Act; Charles Aldridge, violation of Wright Act; Alf Eid, violation of Wright Act, and Thomas G. King, violation of Wright Act.

WILL ERECT TUBERCULAR SANITARIUM

Sawtelle Veterans' Home to be Used as Site for Ward Units by Governme

A portion of the property owned by the government and occupied by the Soldiers' Home at Sawtelle has been chosen for a hospital site for tubercular soldiers by the Veterans' Bureau, according to dispatches received from Washington yesterday.

The new structure will be built along the lines of the so-called cottage hospital. Under this plan the building will be divided into several hospital units, each unit to accommodate sixteen patients. It was pointed out that this individual grouping results in the elimination of a huge, depressing and institutionalized form of architecture.

Efforts are being made by several persons to compel the government to place the contemplated Southern California institution in a location they say is better suited for the care of tubercular patients. It is said that many of the experts interested in the project have expressed their opinion that climatic and atmospheric conditions at Sawtelle are unfavorable to the treatment of tuberculosis. In view of this it is thought probable that a complete change in plans will be demanded and that San Fernando or some similar site will be insisted on.

The director of the War Veterans Bureau last week extended for one year the government's lease on the Arrowhead Springs property for sanitarium purposes.

BANDIT PAIR HOLD UP MAN IN BUSINESS AREA

Driving him into a doorway between Broadway and Hill street on second street, two armed men robbed W. S. Bruce of the Soldiers' Home, Sawtelle, early yesterday, according to his report to Central Police Station. Bruce declared the men struck him, jerked him from the sidewalk and held him while they went through his pockets and extracted $50 and a diamond pin. They then released him and ran, he declared.

STEAMER FIRE IS STILL RAGING

Damage May Run in Excess of $150,000

Cartridges in Hold Prevent Work of Fighters

Flames Battled for Twenty-four Hours

Hundreds of cases of shotgun and rifle shells in the hold of the intercoastal liner William A. McKenney prevented firemen yesterday from reaching the seat of a blaze in her No. 5 hold, which caused damage estimated by the ship's officers at more than $150,000.

Had the fire occurred at sea, instead of at the ship's berth at Los Angeles Harbor, the vessel would inevitably have been a total loss, it was declared. As it is the damage is so great a general average will have to be declared to take care of it, which means that shippers will have to stand part of the loss.

The cartridges were directly above a cargo of oakum, which is believed to have caught fire spontaneously. Above them was a shipment of syrup and cooking oil. The explosions of the shells as the heat reached them, combined with fumes from the syrup and oil, made the hold uninhabitable and firemen had to work as best they could.

MANY OVERCOME

The fire, discovered at 9 p.m. Saturday, was still going last night though a relay of firemen had been on duty all day and Chief Scott had relieved them with two companies in the evening. Fort firemen worked all Saturday night.

Many firemen and longshoremen, fighting the fire were overcome by smoke, but none seriously enough to require hospital treatment. They revived when brought to the air and went back on duty.

"It is the most stubborn blaze we have ever had in Los Angeles," said Chief Scott.

Early in the afternoon it was thought the fire was under control and that the damage would not much exceed $100,000. As the evening drew on, however, and firemen had not yet reached to the heart of the blaze, the estimates grew. The men were able to work in shifts of not more than 15 minutes, so stifling were the fumes.

IS HARD LUCK SHIP

The William A. McKenney is regarded by shipping men here as the hard-luck ship of the Crowell & Thurlow Line on account of the unusual number of mishaps she encountered. A year ago she was rammed in a fog off Point Arguello by the Japanese passenger Liner Anyo Maru and suffered a badly crushed bow. She made port here in a sinking condition after a heroic race with the water gaining in her forward holds. She is a steel steamer of 3654 net tons and is here with cargo from New York, Boston, Baltimore and Norfolk, the fire breaking out while she was berthed at Pier A, Los Angeles Harbor.

Police Search for Runaway Bay City Girl

Los Angeles was being searched last night for Helen M. Francke, 15 years of age, declared to be a runaway San Francisco girl. She left San Francisco on the steamer Yale, arriving yesterday about an hour before a telegram asking for her detention was received by the local police from San Francisco.

The message described her as a blonde, 5ft. 1in. tall, weighing 100 pounds, and dressed in a green and white checked dress.

Back Wardlaw Candidacy for Council Place

The indorsement of the Carpenter's Local No. 2342 of Van Nuys of the candidacy of Charles T. Wardlaw for City Council was made known yesterday through a letter received late Saturday afternoon by the Wardlaw For Council Club. The letter contains a check for money collected at a meeting Friday night.

A. L. MARKWITH DIES

Anderson L. Markwith, 57 years of age died yesterday at his home, 1618 North Benton Way. Mr. Markwith had lived in Los Angeles twenty-five years, and had been in the employ of the Broadway Department Store and Bullock's. He is survived by his wife and seven children. The body is at Pierce Brothers mortuary.

Before the Prison Gate Clanged

Clara Phillips and Etta Mae Jackson
The Hammer Murderess Bids Farewell to Her "Baby Sister."

TIGER GIRL HAS HAIR BOBBED

Clara Phillips Weeps Entire First Night in San Quentin Cell; Eats Heartily; Burglar as Mate

BY LINTON WELLS
"Times" Staff Correspondent

SAN QUENTIN, June 3.—The first twenty-four hours of her prison life had little effect on Clara Phillips. She has bobbed her hair to get rid of the henna with which it was dyed as a disguise; she has a burglar for a cellmate; she cried all last night, but shows no sign of breaking down.

"Clara is bearing up well," said Miss Josephine Jackson, matron. "She reacts differently to her new surroundings from any woman who ever has entered here; she is more quiet and reserved. I believe she is going to be a model prisoner."

Mrs. Phillips rose at 7 a.m. and called for a haircut. She does not expect to wear it bobbed, but will let it grow again as soon as the henna has disappeared. She ate a hearty breakfast at 9 a.m. and a hearty luncheon at 2 p.m., as there are but two meals on Sunday. She spent the day getting acquainted.

MEETS MRS. ROE

She already knew two or three of the prisoners whom she met during her stay in Los Angeles County Jail. Among these is Mrs. Maybelle Roe, convicted, like herself, of murder. Her cellmate is Ethel Seward, 26 years of age, sentenced from Placer county, who has served four months of a term of six months to five years for burglary.

"We expect no trouble with Mrs. Phillips," said Miss Jackson. "Women convicted of murder or manslaughter are usually the easiest to handle, and she seems disposed to give us no difficulty.

"She will doubtless find the routine monotonous after a short time. The principal difficulty here is that we have little for the inmates to do, and time hangs heavy on their hands. The other inmates will not ostracize Mrs. Phillips because of the terrible nature of her crime. Yes, they have discussed her freely. They followed the case from the discovery of Alberta Meadows's body, through her trial and escape and recapture.

"There is no convict queen here. All prisoners have their favorites, but none is especially pre-eminent. We are not afraid of her escaping. No woman has ever tried to escape; it is considered hopeless."

QUARTERS CROWDED

There are forty-nine prisoners now in the women's department of San Quentin, in quarters built for twenty-four. Those without cells sleep in the sewing-room and dining-room. The cells contain twin hospital beds, two dressers, chairs and a writing desk. The cells are of wood, with wooden doors, and the only bars are at windows.

Week-days Clara will arise at 6, eat breakfast at 7:15, have a heavy lunch at noon, a light dinner at 5, will be in her cell at 7 and have her lights out at 9. She has been assigned no duty so far; her hours have been busied with having official photographs and Bertillon measurements taken and with being fitted with a uniform.

The two trunks of clothing she had with her in Honduras are following her here, it was learned, but she will not be permitted to receive them. Had she brought them with her she might have retained them, but nothing may be sent in to her except new articles in an original package from a store. She may have money deposited to her account and buy from it anything she wants except candy, fruit and anything in which narcotics or prohibited articles might be smuggled.

She may write and receive letters, subject to the warden's censorship, and she may receive a visitor once a month. She may amuse herself sewing or playing the prison piano or phonograph. There are motion-pictures once a week. She may not smoke; tobacco is prohibited in the women's

(Continued on Seventh Page)

CHIEF OF CLOTHIERS TO SPEAK

National President Here to Stimulate Interest in Association Convention

Fred Volland of Topeka, Kans., president of the National Association of Retail Clothiers, will address the Southern California members of the State Association of Retail Clothiers tonight at the Jonathan Club. The meeting will be in charge of C. E. Nagel of Silverwood's, State president, and W. H. Stansbury of Desmond's, State secretary.

The meeting is in preparation for the convention of the National Association, which will be in Los Angeles July 23 to 25.

Mr. Volland and Mr. Nagel will make a tour of the State in the interests of the National Association, stimulating interest in the convention and endeavoring to obtain a large attendance.

Mr. Volland is a national figure in clothing circles. In the early days of the war he warned his customers, through advertising, that prices were going up and at the peak told them just as frankly that they were too high and advised against making clothing purchases.

NEW PHONE LINE TO BE BUILT HERE

Second Large Circuit for Los Angeles Demanded by Increased Business

A second transcontinental telephone line from Los Angeles to Denver, Colo., to take care of the remarkable increase in business originating in Southern California, was announced yesterday by officials of the Mountain States Telephone and Telegraph Company and N. R. Powley, superintendent of the Southern California Telephone Company.

It is expected that the new line will be in operation by next January. The cost is estimated at $2,000,000.

The California section will run through Yuma, Ariz., and will be built by the Pacific Telephone and Telegraph Company in conjunction with the American Telephone and Telegraph Company. The first unit will be between Yuma and Phoenix, Ariz. The arrangement is such that the line can tie up with another proposed circuit to be built from New Orleans and Dallas to El Paso, Tex.

Powley said construction of the new circuit group not only would relieve the heavy load on the present transcontinental route, but would give assurance of continual service under virtually any storm conditions.

DOG BITES TWO BOYS AT BEACH

Canine Causes Commotion on Pike; Slain After Chase; Asserted Rabid

By a "Times" Staff Correspondent

LONG BEACH, June 3.—A dog declared to have been rabid bit two boys here today and caused a panic among a large Sunday crowd of visitors. The animal escaped pursuit because of the crowds on two occasions, but was finally cornered and slain.

The dog, a white Spitz, invaded the porch of a residence at 20 Bonito avenue and bit Arnold Carroll, 6 years of age, severely on the legs. The child screamed for help and the dog ran away, pursued by a crowd in which was a police officer. The dog eluded his pursuers in this chase and the next heard of him was that he had reached Seaside Boulevard, near The Pike.

Here he bit Louis Beahl, 14 years of age, of 449 East Seaside Boulevard, on the hand, and caused a panic among a large crowd that scattered in all directions at his approach.

Officer Panner pursued the animal here and took several shots at him, but his aim was spoiled by his fear of hitting someone in the crowd and the dog again made off.

Detail Officer Hacker, armed with a shotgun, located the dog at last near the corner of Atlantic and Ocean avenues and despatched him, after chasing him to Lime avenue.

Dr. MacDonald, health officer, had the animal's brain examined by the city bacteriologist, who declared it was rabid. Parents of both boys were notified to have them given immediate medical attention.

WELL-KNOWN SINGING MASTER ARRIVES HERE

Francis Stuart, the internationally known singing teacher of New York, has come to Los Angeles to enjoy his summer vacation. He has many friends here.

Mr. Stuart is one of the last links with the greatest vocal masters Italy gave the world, being a pupil of the elder Lamperti, Putnam Griswold, the late lamented California basso, while at the height of his great success in Europe, declared that he owed all of his success to the extraordinary training he received from Francis Stuart.

TALK ON IDEALISM

"The Fight for Idealism in America" will be the subject of an address by Dr. E. Mims of the California Institute of Technology, to the student body of the University of Southern California, on Tuesday at the chapel exercise at 11 a.m. Dr. Mims is to be a member of the U. S. C. summer faculty.

THREE BATHERS DIE IN RIP TIDE

Two Young Women Saved With Difficulty

Life-Saving Equipment Said to be Lacking

Brothers Lose Lives Trying to Rescue Friend

Three bathers caught in a rip tide lost their lives yesterday because of the lack of life-saving equipment on the beach of Clifton-by-the-Sea. Two young women, also caught in the tide, were rescued with difficulty.

Dorothy Klein

Clifton, which is that portion of Redondo Beach nearest the Palos Verdes estates, has neither life guards nor life-saving apparatus though the tide is frequently dangerous there, it was declared by residents.

The dead are Ernest Goodpasture, 32 years of age, and his brother Victor, 40, both of Maywood, and William Lyons, 28, of Inglewood. The rescued girls are Misses Loretta and Dorothy Klein, both of Huntington Park.

GIRLS RESCUED

Dr. Cummings, former physical director at Swarthmore University and organizer of the life guards at Asbury Park, N. J., who now lives at Clifton, rescued Miss Loretta Klein at the risk of his own life. She was taken to Redondo Hospital unconscious, but revived and was able to go home. The other sister was less affected.

Loretta Klein

Three large automobile loads of picnickers from Huntington Park, Maywood and Inglewood landed at the beach yesterday and several of the party went bathing. William Lyons was the first to get into trouble. He called for aid before he had gone very far from shore and the Goodpasture brothers, both considered strong swimmers, hurried to help him.

In a moment they, too, were caught by the tide, which swept them out beyond the reach of aid. Telephone messages sent to Redondo brought Life Guards Kezgeris and Cherry from Redondo in a power boat, but they arrived too late to do more than search for the bodies, which were not recovered by nightfall.

Mrs. Martha Lyons, mother of

(Continued on Seventh Page)

AGE OF RED-HEADS DAWNS

Realtor Advertises For Salesman With Maroon Tresses; Insists They Are More Aggressive

Hail, red-heads! The rubicund sun that heralds the dawn of your day of destiny peeps over the business horizon. Manufacturers of hair dye are preparing for an unparalleled boom in the sale of their products, employers are casting speculative glances at thatches of their staffs, and black, brown, blonde and bald heads are banding defensively to combat the idea launched by E. B. Dubain, real estate man with offices in the Citizens National Bank Building.

A small want advertisement has opened a new topic for debate, and excitement is as some wit remarked long since, rife. This is the advertisement that started things off: "Help Wanted —Male: Red-headed salesman for sub-division now to be opened. Experience not necessary if you have red hair. Call at once. E. B. Dubain."

FINDS THEM ENTHUSIASTC

And this is what Mr. Dubain said when reporters beseged him with requests to explain: "Experience with salesmen in the real estate business has conviced me that red-haired men are the stars of the selling end. They are more enthusiastic, aggressive and have more compelling personalities. They are good humored and undaunted by reverses. The color of their hair is reflected in the sunniness of their smiles.

"I want red haired men around me. They have put me across to sucess in several projects, and so I have taken time to analyze their predominating traits. The result of this analysis has made me decide to surround myself with redheads, whether they are experienced salesmen or not, for redhaired men are adaptable and easily trained."

Listen, public! When you see an argent poll beaming down upon you, resign yourself to fate, get out your checkbook and sign your name on the dotted line. Fight is useless and argument a waste of breath. The boy with the crimson knob is bound to get you no matter how hard you struggle, according to the Dubain theory.

"Red-headed salesmen could sell Eskimo pies at the North Pole or fur coats at the Equator," he declared. "Why, one could even sell a subscription to the Dearborn Independent to a rabbi!"

AND HE IS BRUNETTE

Strange to relate, however, the enthusiast for strawberry blondes boasts no flaming crown. His hair is dark brown.

A refutation of Mr. Dubain's idea was attempted by Prof. E. C. Krauss, local savant on matters of elementary psychology.

"The theory is based on the fallacious assumption of Nordic superiority," he declared, "which, in turn, is a relic left over from the days when men worshiped the sun as deity and chief human benefactor. None of history's greatest men were rufous. It is my own personal belief that the best salesmen, to say nothing of the leaders in other professions, are those whose scalps have been denuded by the winds of time, or in other words, bald men."

Needless to add, the learned professor is bald. The question raised by Mr. Dubain, however, is creating much discussion and opinion on the matter has split on the rock of controversy.

SYNAGOGUE IS DEDICATED

Congregation Talmud Torah Opens New $75,000 Edifice With Ceremony and Auctioning of Key

In the presence of hundreds of members and friends, the synagogue of Congregation Talmud Torah, 247 North Breed street, recently completed at the cost of $75,000, was dedicated yesterday afternoon by the Rabbi of San Francisco.

Following the brief invocation by Rabbi I. L. Radlin, rabbi in charge, Mayor Cryer was introduced and voiced his delight in aiding in the opening of an institution devoted to bettering the moral and social welfare of the people of

[illegible] way to the church, which, according to the ancient custom, was sanctioned off to the highest bidder became, after spirited bidding, the property of Mr. and Mrs. Isaac Oatman. After the key was handed and the privilege of opening the Ark had been disposed of in similar manner, the doors of the church were opened, and the congregation filed in, led by

Following the dedication address Rabbi Gold handed the congratulations for the wonderful strides made by the church was organized in 1914 and congratulated the congregation in the success of their efforts which resulted in the beautiful edifice.

The new synagogue, which is a Spanish type, is the largest Jewish religious institution on the Pacific Coast. It contains an auditorium with a capacity of 1200 persons, a large dining-room and kitchen, as well as a number of classrooms besides those in the old building which has been removed to the rear.

The classrooms downstairs, where instruction will be given to the children of the community in the fundamentals of Jewish history, and the Hebrew tongue. No tuition will be charged and the work will be in charge of Dr. Radlin.

Following the dedication hall the children will be given free lunches every day under the auspices of the Ladies' Auxiliary. Food and funds to support the work will be received from all the more prosperous Jews in the Southwest.

The dance hall will be open to young people at all times in keeping with Dr. Radlin's theory that the religious organizations of the day must keep abreast of the times and furnish the young people with recreation and amusement as well as spiritual leadership.

Organized in 1914 with but forty members, the new synagogue now has a membership of about 400. The new church is free of indebtedness and was paid for mostly in small contributions, for the community is not a rich one but expects to make itself felt not only in its own district but throughout the entire Southland.

New Jewish Temple of Worship

Ready to Auction the Key
Left to right: Rabbi S. M. Neches of Congregation Beth Israel, Mayor Cryer and Rabbi H. L. Radlin of the Talmud Torah congregation.

An exclusive feature of Times "Rental" Want Ads is the method of classifying them according to distinct neighborhoods.

For convenient listing consult

Times Want Ads

First in the World

FLEET RETURNS IN SEPTEMBER

Dreadnaughts Now En Route to Puget Sound

Admiral Eberle Orders Ten Days' Maneuvers

Grand Review Planned for Congressional Party

The United States Battle Fleet, now at San Francisco and en route to Puget Sound for summer maneuvers will be back at the home base here September 13, according to a schedule of employment issued yesterday by Admiral Edward W. Eberle, commander-in-chief, and effective from July 9 to December 31, next.

Leaving San Francisco on the 25 inst., the fleet will base at Port Angeles for tactical exercises until July 30. During the following ten days the dreadnaughts and ships of the base force will be distributed at Seattle, Bellingham and other Puget Sound ports.

From July 30 until August 2 the fleet will be engaged in spectacular tactical exercises and maneuvers while based at Port Angeles. On August 3 the entire battleship force, less the New Mexico and New York, which will be absent for overhaul at the navy yard, Puget Sound, will again make the round of important Sound ports before going to Port Townsend for second round of maneuvers, which will take place off Port Townsend August 13 to 16. Twenty destroyers, comprising Divisions Thirty-four, Thirty-five and Thirty-six, will operate with the dreadnaughts during the maneuvers, a division of destroyers being assigned to each battleship division.

Plans are now under way for a grand review of the entire Battle Fleet, to be held at Seattle between August 17 and 26, for the Congressional party on naval affairs which is expected in the Northwest during that period. If held the review will be under the direction of Admiral Robert E. Coontz, who then will be supreme commander of the United States Fleet at sea. It will also be the first review held in Pacific waters since the fleet came to the West Coast in 1919.

On August 27 the entire fleet, less the flagship California, which will go to the nay vary, Puget Sound, on August 3 for overhaul, will go to the navy yard, Puget Sales for San Francisco, arriving there August 31. The Mississippi will also go to the navy yard for annual overhaul on the date of the fleet's departure from Port Angeles.

The dreadnaughts, base force and destroyers will be anchored behind the Golden Gate until September 11, when the entire armada will head southward, the battleships and base force craft proceeding to Los Angeles Harbor and the destroyers to San Diego, arriving at the two bases September 13.

Aside from one short cruise to San Francisco, October 12 to October 31, inclusive, the fleet will be based at the local port until early in January, the tentative departure date for the Hawaiian cruise.

The U.S.S. Oklahoma is scheduled to go to the navy yard, Puget Sound, in October for a complete set of new 14-inch guns. The superdreadnaughts Idaho, Tennessee and Nevada are also due to go to the yard for overhaul during the autumn period. The new superdreadnaught Maryland will leave Hampton Roads on the 10th inst. to join the fleet at Puget Sound but her first visit at this port will be next September when she returns with the fleet.

Health Unit of Association Ends Successful Year

The end of the first year's work in the health unit building of the Young Women's Christian Association will be observed the 7th inst., at 7:30 p.m. with a program at the building located at 941 South Figueroa street, according to an announcement by the Health Education Committee. The board of directors, committee members and friends of the gymnasium and swimming students are invited.

A registration of 3253 women and girls was obtained by the gymnasium class during the past year, it is stated. The attendance at the swimming pool for the year was 33,550, including little girls and boys, Junior High and high school girls, part time girls, private school girls, University and college students, nurses, teachers, business girls and clubwomen.

Much Land Already Publicly Owned in Civic Center Area

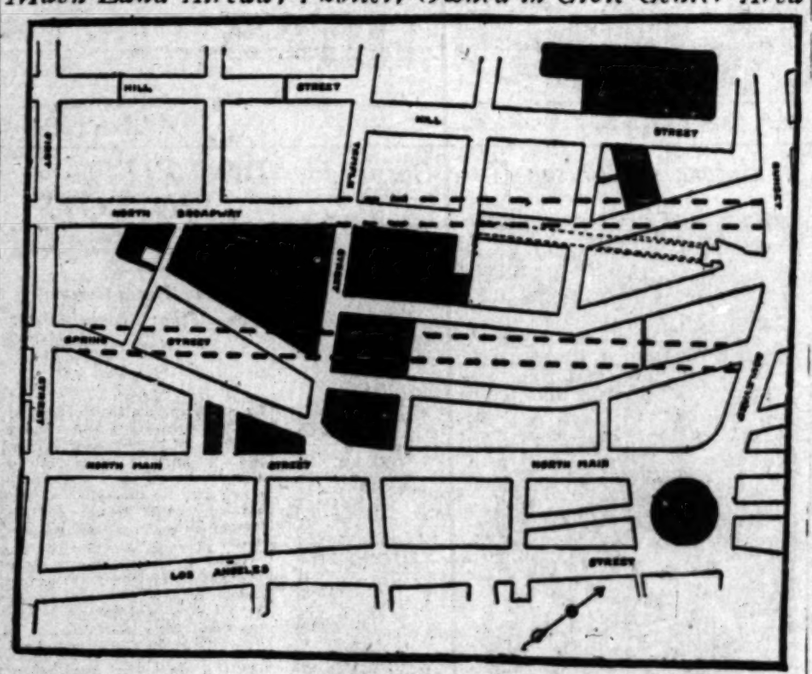

Chart of Proposed Center

Property already publicly owned in the administrative center district is shown in black. The dotted lines show full width streets to run through the center. The new City Hall would be located at Main and Temple streets, under the rearrangement of the streets.

NEW HOME FOR CITY HALL

Experts Unanimously Indorse Civic Center Location Near Present Public Buildings

The movement, at no time great, to place the new City Hall somewhere outside of the administrative center north of First street on the eve of election appears to have collapsed. It is learned that much opposition to a shopping-district City Hall has arisen among the property holders in the south end and that those that originally proposed a City Hall for the district now see that no adequate site can be obtained.

The voters tomorrow will be asked to sanction a bond issue for a much-needed City Hall, and no opposition whatsoever to this proposal has been evident. The voters also will be asked to determine whether the new City Hall shall be located in the public building district north of First street, which all city planning bodies agree is unalterably the civic center, or somewhere south of Ninth street.

Now the first proposition on the ballot specifies an expenditure for real estate of no more than $1,500,000, and the city planners have found that adequate real estate within the civic center area can be obtained for about that sum. The city, county and Federal governments already down about half the real estate of the administrative center area.

When the City Council was urged to put the alternative proposition on the ballot it was indicated that an adequate piece of real estate could be obtained in the shopping and business district, but it soon became evident that no piece of land big enough for a public building could be had for much less than three or four million dollars. Then it was proposed to use two blocks. That, however, would cost eight or ten million dollars and require closing or arching over of a street. When this was suggested as possible in Sixteenth street east of Hill street, the property owners and business interests generally in the district registered their emphatic disapproval.

So it has resulted that the south-end business interests do not want a lonesome City Hall in their district, because they feel it would detract rather than add to its commercial development, and because by removing the City Hall from the civic-center plans the latter would go up in smoke.

More than ten years are the city employed an expert to determine on a civic center location, and he selected the north end district, where nearly all of the public buildings are now built. Later the county government made a survey and reached the same conclusion. Then the City Planning Commission was formed an dits members, numbering fifty-one and representing every section of the city, are unanimous for the north end site.

It is considered high time that the civic center plans are put into effect, for the present location of public buildings is causing great annoyance and confusion to the public and public employees, adding to the traffic difficulties and resulting in very costly expenditures. The present City Hall is housing only about 14 per cent of the city offices, the rest of them being scattered in the two City Hall annexes and in office buildings in various parts of the city. This is costing the city an annual expenditure for rentals of $90,000. This would pay the interest on $2,000,000 of the bonds.

Sim Crabill says:

"It's easy to be pleasant when all business problems are tranquil, but the man worthwhile is the man who keeps his poise when things go sometimes wrong."

MOST every business is confronted from time to time with selling problems—with the need for a greater sales stimulus. There is an easy way to meet this need. Many business concerns have already satisfactorily met it—they have found how valuable Catalogues, folders, and broadsides have been in stimulating sales and in making it easier for their salesmen.

And the effectiveness of these different kinds of "printed salesmanship" depends on the way they are printed. The proper size of type, the right use of color, the arrangement, the proper grade of paper all contribute to their sales appeal—to the business which they bring.

Trained craftsmen with years of experience are here to help increase the "pulling power" of all forms of printed literature. When you are ready to further stimulate your sales, let Times-Mirror Printing and Binding House plan with you. Just ring 10519 for this printing and planning service.

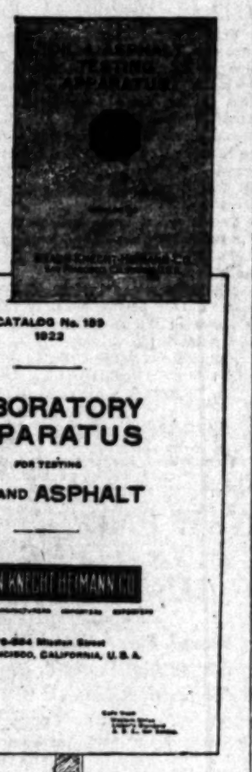

TIMES-MIRROR PRINTING & BINDING HOUSE
118 South BROADWAY Telephone 10519

CANDIDATE WITHDRAWS FROM RACE

Horace O. Smith, Who Is Ineligible as Freeholder, Backs Franklin D. Howell

LOS ANGELES, June 2.—[To the Editor of The Times:] Owing to the fact that I changed my residence from Los Angeles to outside the city limits subsequent to my nomination as a Freeholder at the recent primary election, I am advised by the City Attorney that I would be ineligible, if elected at the municipal election to be held next Tuesday.

While my name will appear on the ballot, I would appreciate if you would kindly advise the voters of the above fact, so that all those who voted for me at the primary election, record their vote on June 5, next, for Franklin D. Howell, who has been indorsed by the Los Angeles Chamber of Commerce to fill the vacancy caused by my ineligibility.

Unquestionably one of the most important matters which the voters have to act upon at the polls next Tuesday, is the election of a Board of Freeholders and from my recent contact with, and knowledge of, the ladies and gentlemen who were drafted by the various civic organizations, at the request of the Los Angeles Chamber of Commerce, to prepare a new charter, the voters of Los Angeles will make no mistake in electing them to perform this arduous and thankless task.

Yours very truly,
[Signed] HORACE O. SMITH.

INTERESTING PROGRAM

"Does Christ Hate Catholics?" will be the subject of an address by Rev. Thomas A. Carney at the meeting of the Catholic Truth Society this evening at Columbus Auditorium 614 South Flower street. A program of unusual interest, including musical selections by Mrs. J. J. Hill, Jr., has been arranged. The public is invited.

EXPECT HEAVY ELECTION VOTE

(Continued from First Page)

Schools Committee ticket and those who are asking votes for the radical ticket headed by G. Bromley Oxnam, who has durnig the past two weeks been denounced by American Legion leaders, ministers and citizens generally as being un-American and a friend of and sympathizer with Upton Sinclair and the I.W.W., will bring out a heavy vote, especially of women electors, who are determined to elect Robert A. Odell, John B. Beman, Frank O. Bristol, Robert L. Burns, Elizabeth Louise Clark, Lucia Macbeth and Frederick R. Feitshans to the school board and keep the Los Angeles schools truly American.

POWER BONDS AN ISSUE

The $28,000,000 power-bond issue, which is being urged by the John R. Haynes-W. B. Mathews-Los Angeles Examiner group is likely to play an important part in bringing out a heavy vote tomorrow, as no bond issue proposed in the history of Los Angeles has aroused the opposition that this proposed raid on the city's bonding capacity has occasioned.

The opposition of the Chamber of Commerce to this bond issue has played an important part in the campaign against the power bonds, as the Chamber stands solidly for the upbuilding of Los Angeles and would be the first to indorse the bond issue if it were necessary for the development of the city.

The power bond issue, as well as the other five bond issues on the ballot, requires a two-thirds vote to carry, and the defeat of the power bonds is generally predicted. But one result of the greed of the power bureau in asking for two-thirds of the city's unused bonding capacity for indefinite, vague power development purposes, seven or ten years hence, at Boulder Canyon on the Colorado River and for unnamed extensions to the present power system, has been to make necessary the hardest kind of campaigning by the supporters of the needed City Hall, public library frontage, viaducts, harbor and playgrounds bond issues to carry these issues to victory.

The names of eighteen candidates nominated on May 1 for the City Council appear on the ballot tomorrow, from which nine will be elected. President Criswell was high man at the primaries, and he has been conducting an active campaign in the last two weeks to again land at the top of the list when the votes are counted tomorrow night.

Councilman Mallard has received strong indorsements from all parts of the city, and general predictions are that Mallard, President Criswell, Councilman Mushet, Councilman Allan and Boyle Workman will be among the first three, with the odds favoring Mallard as high man. It is believed by political experts that Criswell, Mallard, Allan, Mushet, Sanborn and Workman will be elected, with Baker, Gregory, Wardlaw, Colden, Hughes, Wheeler and Sparks battling for the other three places, the odds favoring Baker, Gregory and Wardlaw.

Proposition No. 7 on the ballot is a "straw vote" under which the City Council, is asking for authority from the voters to authorize the use of the space under Pershing Square for a central subway station from which subways will radiate to the north, south, east and west and take all of the Pacific Electric cars off of the streets. The cost of the subway system to the Pacific Electric will be $20,000,000, and the first unit will be the Hollywood-Bunker Hill subway. The City Planning Commission, the Board of Public Utilities, the Traffic Commission and other bodies asked the Pacific Electric to change its plans and instead of building one subway from Hill street station to First and Glendale, construct a complete, comprehensive system for all of its cars. This the company agreed to do provided the voters at tomorrow's election approved of the use of the space under Pershing Square where the central subway station must be located. The City Planning Association, the Traffic Commission and other civic organizations are strongly urging support for this proposition at tomorrow's election, the Pacific Electric taking no part in the campaign.

TWO PARTS TO PROPOSAD

Proposition No. 8 is also a "straw vote" for the guidance of the City Council in locating the new $5,000,000 City Hall to be built if Proposition No. 1 (City Hall bonds) carries. There are two parts to this proposition, the first asking for a "Yes" vote on locating the City Hall in the administrative civic center north of First street, as recommended by the City Planning Commission. The voters are asked to mark their ballots "Yes" on this part of the proposition or to mark them "Yes" on the second part of the proposition, calling for the locating of the City Hall somewhere south of Ninth street.

Civic organizations have recommended the civic center site, as making a real start toward providing Los Angeles with a group of public buildings worthy of the city, as being more accessible from all parts of the city than an "orphan" City Hall in the South End, and as a saving of money to the taxpayers in the purchase of the necessary land, for which a maximum of $2,500,000 is provided in the bond issue (Proposition No. 1.).

An "orphan" City Hall in the South End would require a site of one city block of land, and no site of this size is available, nor could one be purchased for within $1,000,000 or more of the $2,500,000 proposed as the maximum for land in the bond issue, while the civic center site is available, is adjacent to the other public buildings, and will cost much less than $2,500,000.

The strong support which the civic center site has received has given strong belief to the City Planning Commission, the City Planning Association and other organizations which have conducted a most energetic educational campaign during the last month, that the civic center site proposition will win at tomorrow's election.

In all, on tomorrow's ballot there will be the names of fourteen candidates for the Board of Education, from which seven will be elected, the names of eighteen Council candidates, from which ninth will be elected, and the names of thirty freeholders candidates, from which fifteen will be elected and will constitute the board which is to draft a new city charter to be submitted to the voters for approval next year.

Of the eight propositions, six are bond issues and two for each of which a two-thirds vote is necessary in order that each issue carries, and two are "straw votes," on which a majority vote will be sufficient to instruct the City Council as to the wishes of the voters on the Pershing Square subway proposition and on the location of the new City Hall.

SENDS MARKS TO PAY FOR STAMP

It Now Costs 1300 German Certificates for One Letter

A package containing 1300 German marks was received yesterday by Detective Lieutenant Moffatt, together with an inquiry by a Berlin woman. Lieut. Moffatt discovered, after some trouble, that the marks were to pay postage on an answer to the inquiry.

But the exchange rate had dropped so since the letter was mailed that it now takes 1300 marks to buy a postage stamp, Lieut. Moffatt discovered. He is out the difference if he answers the letter.

SCORES OXNAM FROM PULPIT

(Continued from First Page)

no welcome to radical literature, to soviet ideas of government or to any other agency or factor of this so-called 'perfect democracy.' The children of our public schools are immature and plastic. They are not yet qualified to separate the wheat from the tares. Therefore, it is unthinkable that any candidate for the Board of Education should qualify his opposition in the least of the introduction into our schools of such things.

"Fourth, while I accord to every man in America the privilege of associating himself with any school of thinking that pleases him, yet I know perfectly the danger to our public schools and to every institution that is American of the position of such men at Upton Sinclair and of such movements as the I.W.W., and other radical groups. Moreover, any man who associated himself with these radical elements that are fomenting a deep and dangerous undercurrent of unrest in American life must be watched by those who love their country, it matters not as to their genius, their standing otherwise and their positions of trust in public places.

"Many of you know that I have indorsed and commended Dr. Oxnam on more than one occasion and have stated that I believed the stories afloat concerning him to be greatly magnified and exaggerated. Even when I was convinced that he had exercised very bad judgment, and so stated to him, in his association with certain radical group meetings and in the Sinclair platform appearances of recent date, I persuaded myself that he would see his mistake and rectify it.

"But at last I am face to face with the issues that will not down. There is no way around them. Dr. Oxnam has expressed himself as opposed to those histories in our schools that are written from the American viewpoint and for twenty-five years have fought to keep such histories in our schools. Dr. Oxnam has placed a question mark to his opposition to the teaching of the soviet idea of democracy to our school children. He has stated his opposition with reservations. I maintain that there is no room for question at this point and must never be. Dr. Oxnam has shown himself friendly and helpful to those forces that oppose our government and the Christian religion as well. All who have read his book on 'The Profits of Religion' know where Upton Sinclair stands in his hostility to the Christian religion and his radical associates are more caustic and bitter even than he. Every preacher of the gospel is a leach and a parasite, according to these radicals. And yet Dr. Oxnam joins them not once but many times on public platform and in private conference.

"For these reasons I have been forced to reverse myself in the matter of the candidacy of Dr. Oxnam for the School Board, though I still retain for him the most friendly personal feelings and hold him in the highest esteem as a man of ability, of wide information and of sincere purpose, who has permitted himself, as I see it, to be swung into a dangerous sympathy with men and movements that are menacing to this nation's life, which men and movements are undoubtedly seeking to spread their propaganda into and through our educational institutions.

"But this statement is incomplete wholly without my voicing my positive opposition to the control of our public schools by 'big business' or by those organizations that are undoubtedly the servants or organized wealth. The radical wing is not the only menacing element at work today in an effort to take over our schools. Special interest groups may be less dangerous than radical groups, but radical groups are dangerous and deadly, too. Our schools should belong to the people and they must be controled by the people if they are to remain safe training stations for the generations that must in the future take charge of this Republic. Teacher control is dangerous. Big interest control is dangerous. Any control, outside the control of the people who support and patronize our public schools, is dangerous."

Oxnam's candidacy is supported by a band of politicians in the High School Teachers' Association. This clique also is spending a large sum of money and devoting school time and in some cases school material and equipment to obtain the election of Mrs. Mary C. Millspaugh, M. C. Bettinger, Miss M. Jessie York, John J. Craig, a young attorney against whom disbarment charges are held in abeyance by the Los Angeles Bar Association, and William B. Himrod.

Seven candidates indorsed by thousands of representative men and women are opposed to this teacher-dominated ticket. These candidates are: Robert A. Odell, incumbent member of the Board of Education; John B. Beman, Frank O. Britol, Robert L. Burns, Elisabeth Louise Clark, Frederick R. Feitshans and Lucia Macbeth.

Therm

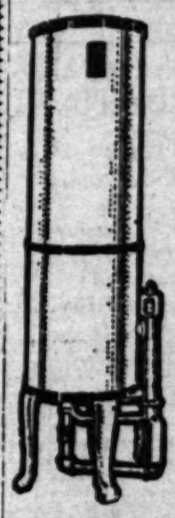

A Size for Every Purp

No Home too small—no ... large—for a Therme Storage ... phone us for an estimate.

5- Year Guarante —on the boile

THERMO-STORAGE Automatic Water Heater

See Exhibit at Factory
354 S. Los Angeles St.
Federal Water Heater Co.

Storage

OAK FLOORS VS PINE FLOORS

It is hard to believe but nevertheless true, that a good rug does look well without a background, this you cannot have with a pine floor.

The difference in the price of an Oak Floor when everything is taken into consideration is very small. The general public are not aware of this fact, as they have been taught for years to believe that the ordinary man cannot afford an Oak Floor. But late improvements and also the large demand for Oak Flooring has caused hundreds of men to specialize in the laying and finishing of Hardwood Floors, and this has helped to make it possible for every one to have an Oak Floor.

The cost of a finished Oak Floor compared to a Pine Floor and carpet is much cheaper and is more practical and sanitary and easier to look after as well as making a background for your rugs.

Call 822-431 or drop us a line and we will be pleased to give you the exact figures for what we say.

DOWNTOWN SERVICE DEPT. AND DISPLAY ROOM
914 SOUTH MAIN STREET

WOODHEAD LUMBER CO.

Phone 822-431

FIRE SALE
STARTS TODAY

Exceptional Bargains

Our Wonderful Stock to Be Sold Regardless of Cost

Thousands of Pictures, framed and unframed; Stand and Wall Frames, Artistic Mirrors, Floor and Table Lamps, Candlesticks, Book Ends, Pottery and many other Art Novelties.

Many Only Slightly Damaged
Some Good as New

All to be Sacrificed

GREEN'S ART STORE
825 So. Hill St.

WEST-MADE

THE FIFTY YEAR DESK

A Desk made in the West, your West, MUST be better. We all know that. And now we have an entirely novel way of displaying them.

H. S. CROCKER CO., Inc.
723 South Hill St. Phone

PASADENA FURNITURE CO. CLOSES AT ONE O'CLOCK EVERY SATURDAY IN THE YEAR

June Values

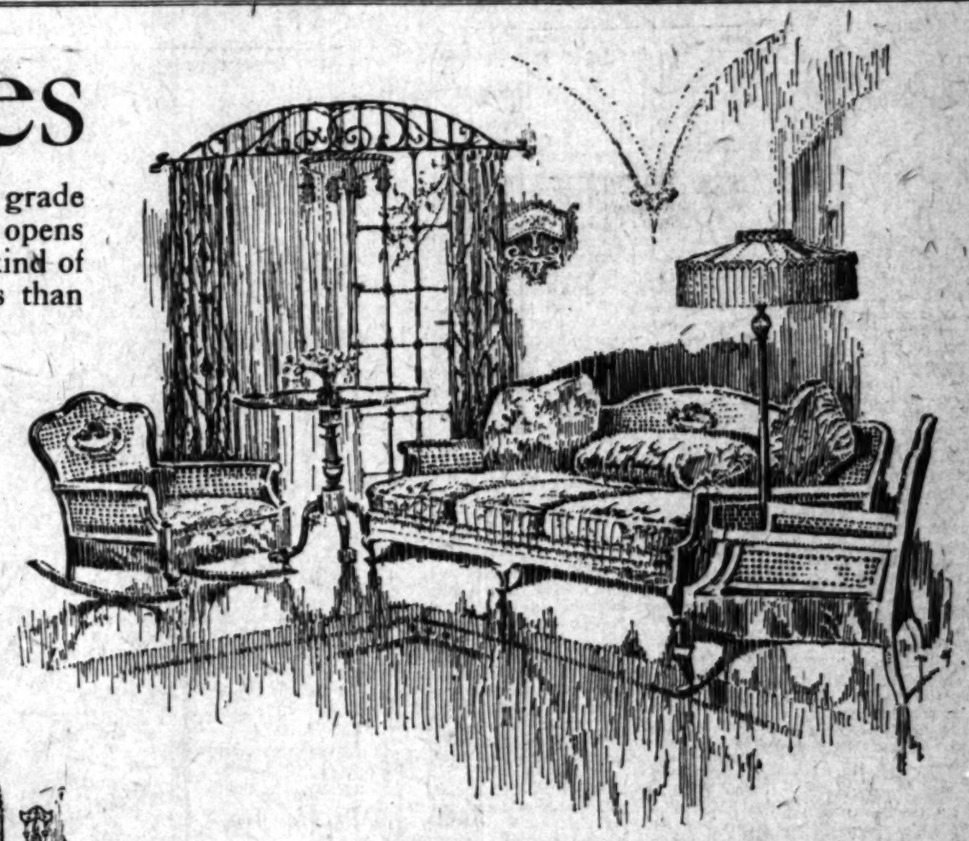

EMPHASIZING values in the better grade home furnishings, the month of June opens here with opportunities for saving on the kind of merchanise that is seldom offered at less than regular prices.

An easily accessible but comparatively inexpensive location and a sales volume that permits large-scale buying enable us to offer values that bring patrons from all over Southern California.

Ten attractive display floors and five large warehouses filled with some of the best merchandise obtainable in the American markets are back of this invitation to avail yourself of our exceptional facilities and skillful service in furnishing your home.

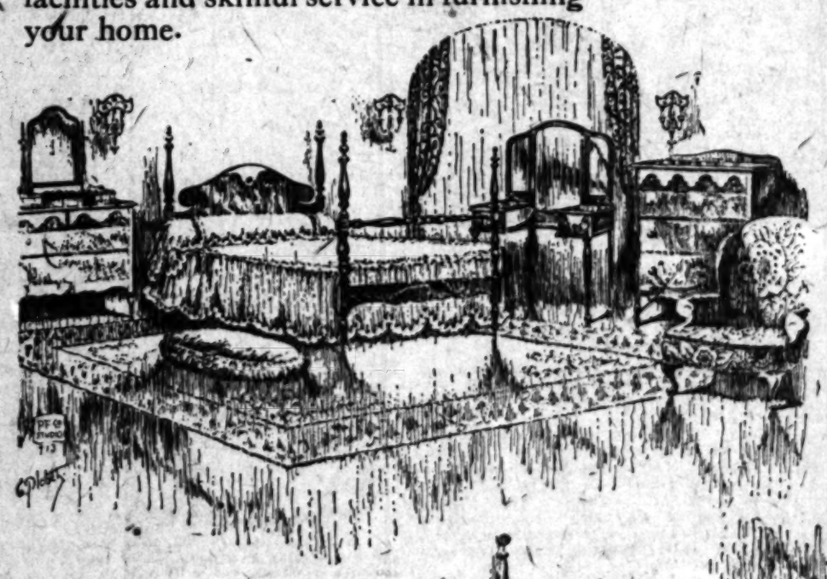

Living Room Suites
in Mahogany and Cane or Overstuffed

THREE entire floors of living-room furniture containing more than five thousand pieces await your selection. As examples of the "June Values" these specials are typical:

THREE PIECE LIVING ROOM SUITE, $229.00
The beautiful suite in combination mahogany and cane as pictured above.

THREE PIECE LIVING ROOM SUITE, $159.00
Similar to the above but plainer in design. Choice of two coverings.

"Dolly Madison" Bedroom Suite At Special Pricings

ONE of an assortment occupying two entire floors, comprising some two thousand pieces. Superior in design, construction and finish to many we have seen at much higher prices. Choice of mahogany or walnut in combination with other hard woods. The set of four pieces pictured total only $188.50, special, or you may have any pieces required at these "June Value" pricings:

DRESSERS, TWO SIZES, $53.50, $69.50
BEDS, BOWFOOT OR POSTER..$49.50
CHEST OF DRAWERS.....$33.75
VANITY CASE, LARGE SIZE..$78.50
JUNIOR VANITY CASE $51.75
CANDLE STAND $11.25
DRESSING BENCH $10.00
ROCKER, $11.25; CHAIR.....$10.00

Fourth, Fifth Floors

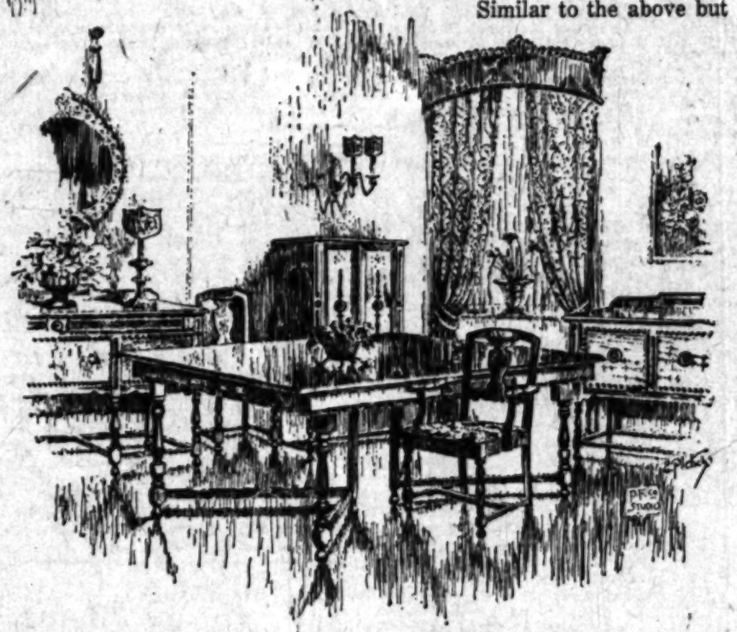

Worsted Wilton Rugs Special

DO not confuse these fine rugs with "Wilton Velvet," "Wool Wilton" or "Wilton." Worsted Wilton means Wilton rugs made from worsted yarn and as such these "June Values" are remarkable, to say the least.

Good assortment of patterns and range of colors in Oriental copies and modern conventional designs to select from at these special prices:

9x12 WORSTED WILTONS.....$89.00
8.3x10.6 WORSTED WILTONS..$77.50
8.3x12 WORSTED WILTONS...$89.00
9x15 WORSTED WILTONS...$127.50
12.9x15 WORSTED WILTONS..$169.50

6x9	4.6x7.6	36x63	27x54
$55.25	$25.00	$13.50	$8.65

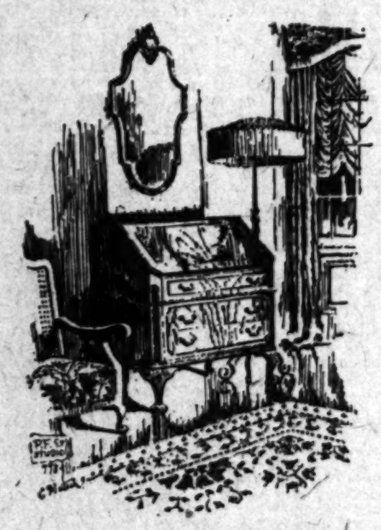

Half a Hundred New Dining Suites

THE above is one of more than fifty new dining suites shown in our assortment of dining furniture, which also includes hundreds of separate pieces. "June Value" specials are numerous throughout this vast stock.

The suite pictured is finished in antique walnut and any pieces may be selected at these specially reduced prices:

45x54-INCH 6-FT. EXTENSION TABLE $73.50
CHAIRS WITH BLUE LEATHER SEATS....$14.50
HOST'S OR SERVING CHAIRS, EACH.....$21.75
BUFFET WITH DUST-PROOF FEATURE....$98.50
SERVING CABINET OR SIDE TABLE.....$69.75
CHINA CABINET WITH SOLID DOORS....$88.50

Main, Sixth Floors

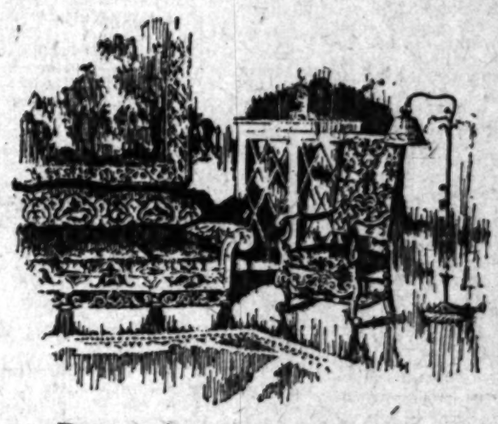

Scores of Fine Desks Specially Priced

THE above is one of many "June Values" in desks of various types, including the popular spinet and large flat top designed for use in the finest homes. The Chippendale model pictured in mahogany is special at $169.50. There are many others at lower prices and higher. —Main, Seventh Floors.

Decorative Seating Pieces

COMFORT as well as beauty is built into these handsome carved pieces. Many of them are already covered while others can be covered to your order. A hundred or so to choose from in this remarkable exposition of "June Values."—Main, Second, Seventh Floors.

Pasadena FURNITURE CO.

Courtesy and Service

Los Angeles Sales Office: 501 No. Western Avenue. Phone Holly 1907.

Pasadena 83 to 91 N. Raymond Ave.

Compare Our Values

Long Beach Sales Office: 1118 to 1122 American Avenue. Phone 619-95.

Phone Colorado 8200.

PUBLISHERS:
THE TIMES-MIRROR COMPANY
OFFICERS:
HARRY CHANDLER, Pres. and Gen. Mgr.
HARIAN OTIS CHANDLER, Vice-Pres. and Secy.
E. K. PFAFFINGER, Treasurer.
HARRY E. ANDREWS, Assistant General Manager and Managing Editor.
Harry Chandler, Marion Otis Chandler, E. K. Pfaffinger, Mabel Otis Booth, Harry E. Andrews, Directors.

Los Angeles Times
EVERY MORNING IN THE YEAR.
DAILY FOUNDED DEC. 4, 1881—42nd YEAR

Average circulation for every day of May, 1923 ..... 123,119 Copies
Average circulation for Sunday only May, 1923 ..... 180,126 Copies

OFFICES:
New Times Building, First and Broadway.
Branch Office No. 1, 621 South Spring Street.
Washington Bureau, 204 Hibbs Building.
Chicago Office, 111 West Monroe Street.
New York Office, 225 Fifth Avenue.
San Francisco Office, 742 Market Street.
Paris Office, 129 Rue Saint Honore.

LOS ANGELES (Loce Ahng-hayl-eis)

MEMBER OF THE ASSOCIATED PRESS
The Associated Press is exclusively entitled to the use for republication of all news credited to it or not otherwise credited in this paper and also the local news published here within.

In addition to the above offices, The Times is on file and may be found by European travelers at the following places:
420 Rue St. Honore, Paris.
125 Pall Mall, S. W. 1., London.
Peter Den Lieden, 1, Berlin.
Hotel Excelsior, Rome.

DESPERATE MEASURES

The League of Nations is strengthening and saving Austria. If that country is restored to a producing basis it will be purely through the intelligent co-operation of the League. That of itself would be ample warrant for the existence of the world alliance.

IN BAD CONDITION

In a divorce proceeding the husband admitted that he beat up his wife once a week, but explained that he did it to keep her in condition. It couldn't have been a very desirable condition, at that. If it was one of the conditions of the union it should have been canceled.

WONDERFUL WORK

In the first five months of the year the building permits in Los Angeles figured up more than $80,000,000, which is not only the top notch for our own impressive city, but is the record for any town of less than 1,000,000 souls for a like period. At the rate we are now going the construction work for the year here will reach nearly $200,000,000 in value. When a town is putting more than $500,000 a day in stone and brick it is going some.

KEEPING A HUSBAND

Senator Ferris of Michigan says that a girl should not marry until she is able to support a husband. She should either have an income adequate for this charge or else a trade or occupation which would make her the wage-earner of the family. That would seem like taking on a husband as a luxury. It would be much the same as buying a piano and paying for it on the installment plan. If a lady is not to have a husband until she can afford the expense of his keep lots of them would be running single-handed. It is admitted that there are a lot of women who are able to pay the price and who are doing that very thing, but the average bridegroom is not insistent that the wife should be able to maintain him in the style to which he has been accustomed. Frequently he is ready and willing to get out and hustle for himself. It is a handy thing if a girl has a roll and a job, but it would be undesirable to make her matrimonial career hinge upon this condition. Let her marry if she wants to and then chase the husband out after a job of his own. It is not likely that any rule impinging upon matrimony can be made to work.

THE RURAL MARATHON

Dashing damsels who hunger to win Marathon honors should take heed to some figures recently compiled by an indefatigable statistician. These relate to the number of miles traversed daily by a farmer's wife in performing her little tasks in the kitchen. It seems that the minimum number is twelve miles, which she gains during the course of constructing the three hearty meals a farmer and his help are wont to consume.

This does not include extra trips made to the henhouse, the fruit cellar, dairy and the steps taken in her daily housekeeping. These, it is estimated, would easily run the grand total up to twenty miles.

Here is a glittering opportunity for those restless females who engage in dancing Marathons to prove their superior endurance. Just marry a farmer and they can turn their energy to good use, although they will secure no publicity or plaudits while doing so. But it is possible that the lithesome girl who can shake a wicked foot for sixty hours running in a dancing contest would faint from fatigue in half a day if she undertook the less trying role of presiding over the cuisine on a farm.

LOVE LETTERS

Fifty-five years ago a Chicago girl who had two wooers received a note from one of them asking for a rendezvous. Shortly afterward she married the other. She chose the one she loved, of course, and didn't reserve even one little corner of her heart for the ardent note-writer. But, all the same, she just couldn't bear to burn that letter. She wanted to keep it around, if only to show her grand-daughters to prove that she really was a belle once for whom men contended. Probably the letter described her as the most perfectly beautiful of all God's creatures who ever had existed or ever could exist, or something like that, and she could not but feel that that simple statement of truth ought to be preserved for posterity.

So the other day, when she was 75 years old, her 80-year-old husband came on the note, which was undated and simply asked for a meeting "Thursday," and began throwing fits. He thought it was a note just received, that for fifty-five years the wife of his bosom had been secretly keeping in touch with his former rival. So he left her—and in the week which intervened before he could be located and the mistake cleared up the aged and dependent wife did some tall worrying.

Anyone, man or woman, who, after marriage, treasures a lot of letters, pictures or mementoes of other loves to moon and sigh over in pensive moments is putting salt on Trouble's tail and taming that bird to never fly away. And the grand bust-up is much more likely to come in fifty-five days than in fifty-five years.

SERVING YOUNG LOS ANGELES

The greatest contribution Los Angeles can make to its own greatness and to its future sphere of usefulness is to properly conserve the welfare of its youth. No greater duty, no higher plane of service is available to any citizen than thoughtful, energetic, effective efforts in behalf of the boys and girls who must themselves soon take up the tasks of life.

Los Angeles electors will have exceptional opportunity in tomorrow's election to advance the interests of childhood, the community's greatest asset; for, according to the manner in which the voters of this community determine the personnel of the next Board of Education depends in large measure the scope and trend of public education in this city for many years to come.

Tomorrow's election represents the culmination of a long struggle in which selfish interests have joined with radical and revolutionary forces to gain a foothold in the Los Angeles schools. Success for this struggle will mean victory for a band of politicians within the school department and consequent discrimination against the great majority of teachers who have not only refused to become a part of the pernicious political ring, but have strongly repudiated school politics and school politicians.

But even the deplorable condition of a few teacher-politicians in control of school affairs does not present so great a danger as the possibility that these, once given control of a puppet Board of Education, will let down the bars to the Socialistic and radical element with whom the school politicians are associated in their bold attempt to use the public schools of Los Angeles for private ends.

The Times has presented, without hysteria or exaggeration, the dangers that threaten the public schools and through the schools American institutions and principles of government. These dangers are real, they exist in greater degree than ever before in the history of education in this community and, unless they are fully recognized and overcome at the polls tomorrow, they will continue and increase.

The Board of Education candidates placed in the field as a ticket and supported by the school politicians and radical sympathizers received striking proof of public disapproval in the primary campaign when one of their number, despite apparently unlimited funds and great activity, was defeated and the others obtained places in most part far down in the list of the nominees.

The six remaining candidates of this so-called "teachers' ticket," which is not a teachers' ticket in any proper sense, are: G. Bromley Oxnam, radical, sympathizer with and associate of radicals; John J. Craig, young attorney, who has never held elective office and whose conduct as a lawyer caused him to be haled before the grievance committee of the Bar Association and against whom disbarment proceedings were held in abeyance because of his youth and asserted ignorance of the law and professional ethics; William B. Himrod, attorney, and Mary C. Milispaugh, M. C. Bettinger and M. Jessie York, two of whom, as members of the Board of Education, sought to restore radical publications eliminated from school libraries during the war and all three of whom voted for the appointment of Oxnam as a member of the board to fill a vacancy caused by the resignation of Elliott Craig.

Opposition to this teacher-selected and teacher-dominated ticket and the disastrous educational and civic troubles its election would invite is represented by seven candidates whose qualifications have been closely scrutinized and approved by hundreds of representative men and women of Los Angeles.

The election of these candidates, each of whom occupies a place of respect and responsibility in the community, will induct into office five men and two women who are unpledged to any group or faction and who will render intelligent and unselfish service to the children and teachers in the schools and to the people, who own and maintain the schools.

These candidates are: Robert A. Odell, incumbent member of the Board of Education; Frank O. Bristol, Robert L. Burns, Elizabeth Louise Clark, Frederick R. Feitshans and Lucia Macbeth. All are capable, qualified and public-spirited. The Times recommends their election.

SPIRIT OF PLAY

The spirit of play is the spirit of health; health of body and mind. Youth needs the refreshment of play hours. A child denied the chance to enjoy this, its natural birthright, will grow up stunted in body and warped in mind.

Unless the spirit of play is instilled in the young, melancholy and the megrims will be the fate of the mature. Only those who have learned how to play effectually in childhood will in after life know how to derive cheer and pleasure from work. The worth-while piece of work springs from the mind and hands and heart that can contrive it in the spirit of play.

Whatever makes for health makes for morality. Play does both. Communities spend millions on the prosecution of crime which a small amount spent on playgrounds would have obviated to some extent. Better to pay light bonds for playgrounds than have to provide heavy bonds for malefactors.

FOR HEALTH AND HOME

Until the Woman's Benefit Association chose Los Angeles for the holding of its Marathon convention few of our citizens here were aware of the magnificent work this association has performed in the thirty-one years of its existence.

With the mighty army of woman warriors disbanded and each member returned to her own city and home their colorful visit to Los Angeles leaves behind something more than a memory of pageants and tableaus, of flags and processions, something even more lasting than a delightful vision of the flower of American womanhood on dress parade.

Before the eyes of our people they have set up a more exalted ideal of the American home and, through attending to the laws of health and right living, have pointed out how the wives and mothers of the nation may, by combined action, attain that higher standard.

They compose truly a Christian army fighting for the welfare of their country as effectively as any male army in the past fought for its independence and its freedom. With the weapons of peace they are standing in solid ranks to protect the homes and the moral and physical health of the nation—not as reformers or advocates of political nostra or rainbow-hued Utopias, but as sisters and wives and mothers with plain, practical, common-sense ideas.

The Woman's Benefit Association employs, indeed, business and constructive methods—such as insurance for women, establishment of health centers, hospital service, summer camps for girls, social clubs—to put into practice its high ideals for the betterment of the home and family life.

It is by the action of women that the home of the nation must stand or fall and when the home falls the nation falls with it.

Los Angeles has seen the type of women banded to fight the forces of disintegration, has heard their message and understands their mission. The Marathon convention has left a permanent mark on the citizenship of the Southwest.

FOR NEW CITY CHARTER

To those who have had occasion to visit the City Hall and attempt to transact business with the city government the defects of the municipal governmental machinery is woefully apparent.

The voters have a deep responsibility next Tuesday of electing a Board of Freeholders that will draft a city charter that will insure Los Angeles a modern, efficient city government.

Realising that a new city charter was the paramount need of the municipal government, the Chamber of Commerce called into counsel months ago representatives of thirteen other civic and business organizations and women's clubs and a charter study club was organized to discover exactly what were the weaknesses of the present charter. Out of this charter study club has grown the freeholders' ticket of fifteen candidates, whose names appear on the ballot next Tuesday. Each candidate is put forward by one of the organizations as a public-spirited, practical man or woman who is interested in making the city government 100 per cent efficient and is not interested in getting any particular pet "ism" or doctrine into the new charter. It was the existence of these government fads, most of them Socialistic and impracticable, in drafts of previous charters which resulted in all of these proposed charters being disapproved by the voters.

The Chamber of Commerce and allied organizations have taken the correct attitude in planning months ago to avoid the mistakes of past charter-building in Los Angeles.

The Times, therefore, urges the election of the freeholders' ticket of fifteen men and women sponsored by the Chamber of Commerce and allied organizations. These fifteen candidates are Charles A. Baskerville, Ida I. Bellows, Percy H. Booth, Ira W. Byrnes, E. P. Clark, Robert M. Clarke, John S. Horn, Franklin D. Howell, Henry W. Keller, William Mead, Orra E. Monnette, Watt L. Moreland, Nathan Newby, Dora A. Stearns and Josefa H. Tolhurst.

A Board of Freeholders, composed of these fifteen men and women, should produce a businesslike charter that will end many long delays and inefficiencies of the city government.

SHAKESPEARE IN A TUXEDO

In Birmingham, Eng., the other day an experiment in dramatic art, intended to prove that Shakespeare's plays were greater than any representation of them, ended in a ludicrous fiasco. What the experiment proved was the extraordinary potency exercised by the tradition of costume over the average individual—that, unless the characters are garbed according to the accepted traditions, the lines and situations created even by the master mind of the world's greatest dramatist have no power to impress a modern audience.

The play chosen for the purpose was "Cymbeline," a drama of an imaginary period, staged in a country that never existed. Therefore, argued the promoters, they were free to garb the characters in any way they pleased and so the characters appeared in the modern dress of the present day.

A company of scholarly actors had been assembled to play the parts and all other stage traditions carefully attended to. But Shakespeare in a tuxedo failed to get across. The audience saw only the funny side of the unexpected costumes and laughed at the most dramatic incidents and tittered at the actors' most poetic and inspirational utterances.

Which seems to confirm the attitude of the motion-picture producer—that dramatic art appeals more to the eye than to the intellect.

RUNNING BEHIND

The Kansas wheat crop will fall below 100,000,000 bushels and be the lowest the State has shown for more than five years. The yield will fall below thirteen bushels to the acre, according to the experts who make estimates. There is plenty of land in California, but none we can afford to waste on a crop that gives up only thirteen bushels to the acre. Once more somebody will be asking, what is the matter with Kansas?

SLAVERY DAYS

Capt. Richmond Pearson Hobson says that the country now has over 1,000,000 more morphine addicts than there were slaves in 1840. It took a war and many millions in money to free the dusky slaves of the '60's. What will be exacted in freeing the land from the drug slavery? The number of addicts is increasing rapidly in spite of prohibitive and corrective laws. What shall the harvest be?

TWO MINUTES OF OPTIMISM

BY HERMAN J. STICH

"Inspiration and Enthusiasm"

If inspiration came in bottles the patent-medicine industry would be the world's greatest. How easy it would be to gulp down a half-pint. How wondrous the results!

Imaginations would be fired, the great American novel written, perhaps, and working hours, because of the intense clip of clerks, book-keepers and stenographers, cut to four a day. Wouldn't life be grand?

But bottles carry no such magic fluid. We can't find it at the corner drug store. We have to do a little hunting for it. And hunting is such a trouble, such a bother.

Yet, seeking inspiration is not half so bothersome as we imagine. The muse, if such we may call it, is everywhere around us. We can find it if we but look. In trees, in plants, in nature, in the great buildings everywhere it is open almost as a book. In life itself, though, it is, perhaps, most easily detected.

Biographies, because they deal with real life, are always popular. Different "Lives of Napoleon" are as widely read now as they ever were. Why? Simply because no reader can go through them without catching some of the enthusiasm that made Napoleon immortal. Inspiration is the father of enthusiasm. What the father starts the son carries on. The great Corsican gathered his impetus from the "Life of Alexander the Great."

A great pair, Inspiration and Enthusiasm! About 4 o'clock in the afternoon, when spirits droop and the precursor of despair comes stalking around the corner, pick up a biography.

Reading a biography will acquaint you with Inspiration and Enthusiasm. Read a paragraph, a page and learn that life for the illustrious, just as it is at times for you, was often humdrum. They knew no happy round. They plugged, they worked.

No better cure in the world for those tired blues can you find than a book about the great. They tell you what obstacles have been hurdled. And what some one has once done you can well do.

The Embarkment

[Protected by George Matthew Adams.]

PEN POINTS

The picnic season is on and, when spreading your coat for a lady to sit on, be sure to take it off first. Some folks are so forgetful.

It is getting so these days that if a pedestrian is to have any sense of security at all he at night must wear a white light in front and a red light in the rear.

Don't it beat all how many cheap menus they can demonstrate in the household departments of the daily press? But we fear the most of them are exaggerated as to price.

Possibly a dozen candidates will enter the Minnesota primaries in June for the vacancy caused in the United States Senate by the death of Senator Nelson. But it is likely that whoever is nominated and elected it will be necessary to upholster the seat of the old viking to make the new man fit.

Stuyvesant Fish, the rich New Yorker, left his fortune to his family alone, saying in his will that charitable bequests afforded the testator merely a means of gratifying his vanity at the expense of his heirs. A better view of great wealth is that its possessor is a steward whose duty it is to make the best possible use thereof. His heirs have no exclusive rights.

When the Leviathan, the greatest American ship afloat, steams out of New York Harbor on July 4, bound for Southampton, but few of the thousands of passengers aboard the empress of the sea will recall that she was once known as the Vaterland and the pride of the German merchant marine. The American flag will be at her peak and the prayers of the American people will be with her during her entire maritime career. She is eleven years old, having been built by Blohm & Bloss, the German shipbuilders, in 1912.

Mansfield, O., this month celebrated the centennial anniversary of the birth of John Sherman. He was United States Senator, Secretary of the Treasury under Hayes, Secretary of State under McKinley and one of the greatest men that Ohio ever produced. He was a constructive legislator and came near the Presidential nomination in more than one convention. As a debater and expounder his only rival in the Senate was Senator George F. Edmunds of Vermont, who died in Pasadena a few years ago. It was John Sherman who, as Secretary of the Treasury under Hayes, said the "way to resume specie payments is to resume." and he did.

THIS IS THE DAY

Gen. Lee's army of 75,000 men left the encampment south of the Rappahannock River, near Fredericksburg, and began its march of invasion of the North in the year 1863. The invasion lasted a month and was finally halted at Gettysburg.

The directors of the Ford Motor Company in 1915 increased the capital stock from $2,000,000 to $100,000,000. The date marks the public recognition of Henry Ford as one of the world's greatest financiers. The Ford company was organized on June 16, 1903.

CALIFORNIA'S CAMINO REAL

BY ALICE HARRIMAN

Roads have been made and used by men not content to travel in single file. From narrow trails roads have widened. Some have become famous; and, later, fallen into desuetude, while of many there is now no trace.

California's splendid highways daily grow more famous. But do Californians, those native-born or otherwise, know that our Camino Real (The King's Highway,) has been, is and ever will be one of the really great roads of the world?

Does the average traveler know that El Camino Real is the longest, except India's, thoroughfare known under one name for its entire length? That it is the only road made under, one might almost say, the auspices of one branch of a church organization—the Order of St. Francis of the Roman Catholic Church? That what remains of its twenty-one missions is an asset to the beauty of both road and State is still not realized as it should be. Does the average individual realize that its commemorative bells, placed at timely intervals along this Padres' Path, are also an everlasting testimony of the genius who first thought thus to mark the well-worn trail? Do any of us appreciate the fact that these bells are as distinctly attractive as the shrines once dotted along Rome's great artery, the Appian Way; and far more kindly in their intent than the crenelated war-towers once glowering when outlaws rode by with sthian cathedral bells jangling mournfully? Other highways have received homage from historians, essayists and poets. El Camino Real should receive—it will some day receive—immortality from a modern Homer, Cervantes or Chaucer!

That blazing, thronged, oriental thoroughfare of India, whose vivid, subtle life "Kim" saw, Kipling recorded. Three centuries before Christ the Appian Way was the "Queen of Roads." Who does not thrill at its history? The French Caesar, Napoleon I, swept over roads networking continental Europe. The brilliant essayist, Hillaire Belloc, has patiently traced these all but obliterated Roman causeways.

Through Great Britain the extension of these roads passed. One of them was the way on which "Piers Plowman," as William Langland named his medieval seeker, looks for "The Tower of Truth." On this same stone-paved road the fourteenth-century Canterbury Pilgrims progressed toward Thomas a Beckett's shrine and their wanderings and diversions Chaucer immortalized in the first attempt ever made to unify the English language. John Bunyan also used the Pilgrim's way as a prototype and gave it amaranthine fame.

In this country Massachusetts Bay Path had as its lover John G. Holland; the father of our country not only built over the Indian trail known as Nemacolin's Path, but, in his darkest hours, knew there was a West into which he could retreat over Braddock's twelve-foot road. Boone's Wilderness Turnpike filled James Lane Allen with an admiration which overflows to his readers, and Marcus Whitman, pathfinder and patriot, blazed the way into Oregon.

But all these historic highways, with the exception of India's, are practically no more. Even the Caminos Reales of Spain that once combined as one in leading to Rome—Rome, the center of the universe to the Middle Ages—are no longer kept as they were; nor is there a present-day Cervantes to note their varied travelers.

But in California—how little that small company headed by Don Gaspar-Portola, which set out from San Diego Bay in July, 1769, to search for the Bay of Monterey and which found a bay far greater than the one they sought, could know that their faint trail was but the beginning of that, which grew to be called, as Spanish roads ever are known, El Camino Real. None of the sandalled padres, the plumed officials or the leather-jacketed soldiery had power to vision twenty-one Franciscan missions that would rise along this highway over which no king would ever ride; nor could their inner ear hear the orisons of 100 tower bells blending as one for more than half a thousand miles.

For years upon years the trail was one of boulder-strewn arroyos secos, dusty llanos and difficult cerritos. But today this same route is a smooth, gray-satin State boulevard retaining a part, at least, of its musical name, El Camino Real del Señor Don Carlos Tercero de España; stretching, as John Stephen McGroarty sings, "down the middle of the world!"

El Camino Real! The charm of it! The dear joy of it! The cool, salt-sea tears of it—El Camino Real del Senor Carlos Tercero de Espana! Trippingly the melodious phrase catches one breath like the plaintive note of the mourning dove or the old sad songs the Spanish Dons used to sing with their guitars in the moonlight.

El Camino Real is a living thing—an entity. It whispers to the traveler who can truly hear. It springs forward, eager to see over the next rise. It holds back, half inclined to explore a coaxing trail—leaf-dappled paths are so enticing! It dashes at serried mountains—and hesitates about charging them. It lingers to watch the frollicking waves, and occasionally it gets splashed! It comes unexpectedly upon orange-bowered towns and crowded cities. Through these it hurries, anxious to get back to nature's benison.

It sometimes turns upon itself, half a mind to go back the way it came. Then, with quick decision, "Right about face!" it admonishes itself. "Remember, O Thou!—remember all those who want to go with Thee! Think of the alluring odors and changing colors and friendly trees and little wayside creatures and radiant days and misty days and new-moon evenings and caressing darkness and gray old missions and their storied bells—just ahead—just ahead—just ahead!" and away it goes, sure of being followed. That is what California's Camino Real does all its hundreds of miles,

Clubs Society

SOCIETY

...and Supper
...R. D. Shepherd had as her ... of honor in her box at the ... Pomelle concert yesterday ... Princess Borghese of ... who has already made in... friends here. Follow... the concert Mrs. Shepherd en... at her home in honor of ... Borghese and Rosa Pon... The house was handsomely ... with orchids.

...on Tea
...Edna Louise Ruwe entertained with a charmingly appointed ... on Friday afternoon at the ... of her parents, Mr. and Mrs. ... Ruwe at 814 Muirfield Road. ... event was in honor of Miss ... Cooke, daughter of Dr. ... Mrs. A. R. Cooke, who was ... from Berkeley this ... and Miss Catherine Tilden, ... of Mr. and Mrs. Eugene ..., who is a graduate of Mills ... Miss Ruwe was assisted ... by Misses Harriet An...

INSECT SONS OF ...

BY GEORGE W. ...

Over three ... great stretches of ... in Southern California ... yet felt the touch of ... rolled over from ... Winkle sleep, the ... deadly tarantulas ... many a sheep ranch ... combed many a ... mesa with their ... ground, with a silken ... across the opening, for ... rantula feeds and ... night — day was ... what was then ...

Plentiful as were the ... the home-makers — ... seemed as hard to find ... verbial hen's teeth. ... were easily collected by ... pint of water, move or ... the opening of one of ... homes in the north. ... come a wrathful ... midsummer to upset all ... keeping arrangements, ... respecting tarantula ... righteously indignant! ... evidently have no place ... can call home. ... hide in any old hole ... during the day and ... mesa at night, while ... insects hide in deer and ... at their strength and ...

Very seldom would ... worth-while collection of ... tarantulas, but there were ... ceptions, red-letter days ... ardent collector. During ... ning season—about ... September—if it chanced ... cloudy in the late ... a few males would ... pear as if by magic, ... and forth through the ... like grim brigands of the ...

On one such afternoon ... might have assumed ... tiated that the silver ... all on the other side of ... the males had ... our inning. The males ... so suddenly that it was ... had said, "Open ..." ... there were the male ... giants, Sons of Anak in ... world, like the giants ... twelve spies saw in the ... in the Promised Land. ... afternoon, reminded ... words of Legna, the ... you remember that he ... fore the war ended four ... forty pale-faced ... ing from my gory ... before the night ... "Stop!" signal forty ... forty bugs male ... safely imprisoned ... tor's boxes—only the ... that section of Tarzana ... must have gone into ...

It certainly was an ... ernoon! No settler dog ... tered a field more ... we covered every bit of ... scanning every foot of ... that no insect giant ... It was one of those ... ences such as are ...

MILLET'S STUDIO

The remarkable ... main street of the art ... bizon, where Jean-Francois ... painted "The Angelus" ... masterpieces, is being ... its exact condition ... the master. It will be ... ficially to tourists ...

The restoration is ... of love by Doublis, the ... of the Barbizon school, ... discovering a long-hidden ... camera plates showing ... ery corner of Millet's home, ... the lease and ... build and replace. ... pense of his operations by ... of copies of Millet's ... canvases. When ... house will be virtually a ... museum.—(Detroit News.)

A NIGHT IN JUNE

I rose to the heavens on a night in June
On a shaft of the light of the waning moon.

I caught the white of the ...
And felt the stir of ...

I saw, through the ... night, the stars—
The white light of Venus, ... light of Mars.

I saw, against the ... The shimmer of the ...

The white light of ... white light of ...
And the green of a ... yet gives birth.

I saw, within the ... The glory of her ...

And I saw across the ... Milky Way
The darkness that ... the dying stars lay.

The dying stars ... feeble light
Could never pierce ... night.

I saw, as it lit up the ... The bursting of an ...

But wonder of wonders ... of sights:
The headless ... lites!

And the hips of a ... past.
Its tail flying straight ... on a mast.

A sun ... sudden star,
A system born ... The flame of a sun ... far,
As it lit in the ... of a star!

A comet ... and a ...
The curtain is ... The curtain is ...

All this I saw ... From a shaft of ... wishing moon.

SAMUEL M. ...

Baki... that's su...
It d... ce... th...
If ... to ... It ... su... be... U. W... le... sa... of ... wh... pr... th... Hi... Its ... th... the...
A ... fu... bu... cu... co... po...
CA...
The Economy...
THE WORLD'S G...
Freehold...
-:- AN...
The Los Angeles C... business and not poli... able to write a new c... invited fourteen of t... tions to each name on... fifteen who would co... This committee, repr... will, if elected, work... of a bigger and bett...
-:- C...
The Citizens Selected and ...
Chas. A. Baskervill...
Mrs. Edward C. Bel...
Percy H. Booth*
Ira W. Byrnes
Robert M. Clarke
E. P. Clark
John S. Horn
*At large
-:- OR...
The above were selected by ...
Automobile Club
Central Labor Council
Merchants & Mfrs. A...
Ebell Club
L. A. Bar Association
Business Men's Co-Op... Association
League ...
—If ele...
ask every civic and ... each select a committ... the new city charter.

Of Interest to Women.

Clubs Society — Health Fashions

SOCIETY

...and Mrs. Shepherd had as her ... in her box at the ... concert yesterday ... Princess Borghese of ... already made in... friends here. Follow... Mrs. Shepherd en... with a delightful buffet ... by home in honor of ... Borghese and Rosa Pon... home was handsomely ... with orchids.

Miss Louise Ruwe enter... with a charmingly appoint... Friday afternoon at the ... parents, Mr. and Mrs. ... at 814 Muirfield Road. ... was in honor of Miss ... daughter of Dr. ... A. B. Cooke, who was ... from Berkeley this ... Miss Catherine Tilden, ... Mr. and Mrs. Eugene ... is a graduate of Mills ... Miss Ruwe was assisted ... by Misses Harriet An... drews, Virginia Deardorff, Eleanor Connell, Mary McAlister, Marion Walker, Catherine Briggs and Alva Woodhouse.

En Route to America

After a delightful winter and spring in Paris and London, Mr. and Mrs. Robert Condit Freeman (Violet Clark) are on their way to America and will come directly to Los Angeles.

Engagement Announcement

Reverend and Mrs. Charles Avery Clark of Rivera announce the engagement of their daughter, Mary Eliza to Mr. Allen Sage Wilber of New York city.

Variety Shower

The Misses Marion Small and Virginia Young are giving a variety shower next Wednesday for Miss Nancy Connard, who is to marry Chester Taft on the 21st inst. This smart affair will take place at the Sunset Canyon Country Club, and after luncheon there will be swimming, dancing and cards. The guests include Misses Jeannette Toberman, Irene Ward, Frances Childs, Esther Olstead, Louise Kramer and Pauline Sanger.

Supper and Musicale

Mr. and Mrs. Clarence E. Vermilyea, who spent the winter in the East, have returned to their home on South Manhattan Place. One of the pleasant events of the week was the musicale and supper at which they entertained seventy guests, complimenting Mr. and Mrs. B. S. Pearman.

For House Guest

Mr. and Mrs. W. H. Mois of Kingsley Drive have as their house guest Mrs. J. C. Summers of Omaha. Mrs. Moir with her daughter Mildred, and Mrs. Summers will leave soon for Big Bear Lake where they will spend several weeks.

Cooper-Dorman

The marriage of Miss Mildred Dorman, daughter of Mrs. M. M. Robinson, formerly of Rock Island, Ill., and Mr. Howard M. Cooper of Illinois took place Saturday forenoon at 11 o'clock at the University Methodist Episcopal Church, Rev. William A. Brown performing the ceremony. Miss Beatrice Hood was the maid of honor, Mr. Lawrence L. Brown, best man and Elizabeth Rinken served as flower girl. Following the service at the church a wedding breakfast was served at the picturesque La Casa de Flores, 240 West Adams street. Immediately after the breakfast the bride and groom left for a motor trip. They will make their permanent home in Berkeley. Among the guests at the wedding were Mr. and Mrs. F. H. Cooper of Illinois, Messrs. and Mmes. R. Rosenberger, C. C. North, J. J. Renkin, Mmes. J. Jones, Irvin Cox, C. E. Doty, T. Parker, James Hood, Misses Erna Meinschock, M. Ebeling, Janet North, Barbara Nuesmore, Irene B. Doty, Ruth S. Sharples, May E. Hayman, Messrs. Silas T. Coe, William W. Clifford C. Felts, Campbell, Jr., Graydon Phillips.

Subdebutantes at Tea

Miss Catherine Newell Wilson entertained seventy-five subdebutantes at tea Saturday afternoon at the home of her parents, Mr. and Mrs. Philip Wilson on Ardmore avenue. Miss Wilson attends the Westlake School for Girls. At the tea Saturday she was assisted by Misses Ruth Jones, Mary Balanfonts, Phylis Komp, Virginia Llewellyn, Alice Schlinger and Miss Dorothy Llewellyn.

Feted Guest

Mr. and Mrs. Mattson Annis Morrill gave a dinner at the Ambassador Hotel Sunday in honor of their mother, Mrs. John McDermaid of Rockford, Ill. The guests were twenty Rockford and Chicago friends who have been spending the winter in Los Angeles. On Thursday Mrs. Charles Moore and Miss Miriam Moore of Long Beach entertained twelve guests for Mrs. McDermaid. Mrs. George C. Watson of West Adams Gardens, gave a mah-jongg luncheon at the Mary Louise on Friday; Mrs. William B. Barbour of Franklin avenue complimented Mrs. McDermaid with a luncheon and matinee party Saturday. Mrs. Charles Moore and daughter, Miss Miriam Moore, will entertain again for Mrs. McDermaid with a dinner party at the Virginia Hotel at Long Beach.

Baking Powder— that's the big thing in successful baking

It determines failure or success in baking, more than any other ingredient.

If you do not *always* have satisfactory bakings, change to Calumet for just one trial.

It is pure: containing only such ingredients as have been officially approved by U. S. Food Authorities.

Within the Calumet factories— the largest and most sanitary on earth—hundreds of skilled workers clad in white are busily engaged in producing the baking powder that is used by millions. Human hands never touch it. Its sale is 2¼ times as much as that of any other brand. Pure in the making—pure in the baking.

A pound can of Calumet contains full 16 ounces. Some baking powders come in 12 ounce instead of 16 ounce cans. Be sure you get a pound when you want it.

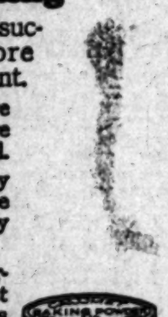

BEST BY TEST

CALUMET

The Economy **BAKING POWDER**

THE WORLD'S GREATEST BAKING POWDER

HOUSEHOLD SUGGESTIONS

A Moth Preventive

A piece of gum camphor placed in the piano, when closing it for the summer vacation, will keep moths out of the felt.

Soiled Handkerchiefs

Soiled handkerchiefs are not nearly so unpleasant to wash if soaked overnight in cold water and salt. Then launder as usual.

A Dough Test

Put a finger into the rising bread dough. If the space fills, let the dough stand a while longer. If the hole remains the rising is complete.

Preparing Chicken for Frying

Place flour, salt and pepper in a small tin pail which has a tightly fitting lid. Then put several pieces of chicken into it, set the lid in place and shake the pail. The chicken will be floured evenly and seasoned without the hands getting sticky or wasting flour.

Small Rugs

If you use a number of small rugs on your floors, the easiest way to get them out of the way when cleaning the room is to sweep or shake them and then lay them across the rockers of some rocking chair. When the chair is moved the rugs go along, too, and are out of the way until the room is cleaned.

If You Can't Find the Bodkin

A small safety pin can be used instead of a bodkin when threading ribbon through underwear.

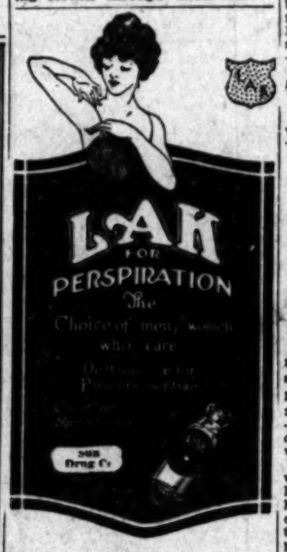

New! Now on Sale. New!
The
Calorie Cook Book
Tells what to Eat
to
Reduce - Increase or Retain Your Weight

A Companion Book to the Famous **"Diet and Health"**

A bright, interesting and practical Cook Book with economical recipes giving the value of foods in Calories and naming the foods rich in Vitamines.

Every Woman who has read **Diet and Health** will want *The* **Calorie Cook Book**

ALL BOOKSTORES—$1.50
Publishers—REILLY & LEE—Chicago.

The Woman and Her Job

by Valerie Watraus

BY VALERIE WATROUS

What to do with the "widow's mite" is the question that a number of women have asked. And these letters come from women who are no longer young, and who must add to their very small incomes in order to live. In nearly every instance they are the owners of modest homes, either entirely paid for or nearly so.

I would like to hear from women who have been faced with a similar problem. It would be interesting to know what they did, and how they did it. There are several women who have established shops and offices, making a start with small capital, and developing into valuable members of the business world, whose stories will be told in this column. Perhaps you may know of others whose lives will be an inspiration to some one who needs just that help.

In all of these "widow letters," as I have called them, there is the reference to a garden. These women tell me they can raise flowers, but their neighbors also have gardens, and there is no sale for the posies that nod in the sun.

Perhaps the story of a woman who has developed a profitable business from the backyard of a small lot in a town of 4000 may be interesting.

ROW OF DAHLIAS

And it was started from a row of dahlias, and with a gift for artistic flower arrangement.

Like many another business, this began with no thought of the morrow, no hope of personal gain.

In a bank there was a small savings account—all that was left after the bills for her husband's last illness had been paid—and to the cashier of this bank she took her problem.

He tried to suggest to her some of the things she might do. All of them she had considered—sewing, for which she had no aptitude, taking care of neighbor children, a mother's helper, and like employments. And while he talked she studied the flowers in her lap—she was carrying them to give to a friend—and the barren desks and counters, with no touch of color anywhere. Then she observed a pottery vase on her counselor's desk, and offered him her lovely dahlias.

SOUL GIVEN STAB

At first he demurred, then accepted her gift, and one of the stenographers filled the vase with water and pushed the stems down in it.

Poor dear, she all but wrung her hands! To see her beautiful flowers carelessly thrust into the vase was a stab to her artistic soul.

Another day she brought in half a dozen of her choicest blossoms and offered them to this kindly man, who really wanted to help her. But this time she insisted on putting them in the vase herself.

As he watched her deft fingers, and the artistic effect achieved, he suggested that she supply the desks and counters of the bank with flowers in exchange for a small weekly wage. She eagerly accepted his offer.

But after two or three weeks she went back to him with a counter-proposition.

"If you will let me go out and buy a few flower holders I'll work for nothing until they are paid for. I just can't keep on trying to arrange my darlings in these vases—it's hopeless. I do my best, but when they still droop their pretty heads I could weep real tears."

CASHIER LAUGHS

The cashier laughed, feminine vagaries were beyond the understanding of a man who had serious things to consider. He felt a bit impatient, but wished to be tolerant, and told her to go get what she needed and he would pay the bill himself. But a week later he commended her good taste, admitting he knew nothing about decoration, but that he did see the difference.

And thereafter she not only furnished the flowers, but attended to their arrangement herself.

Within the first week she saw that her small garden could not meet the demand. She couldn't afford to buy her neighbors' flowers, but if she watered them and kept the plots free from weeds, would they be willing to give her half the blooms? They would, and this same bargain was made with several near-by families. All of the neighbors wanted to help her, and offered to give their best, but she wouldn't accept as a gift that with which she had determined to earn money.

FLOWERS IN HOTEL

Soon two other banks were added to her list, and the manager of the town's new hotel allowed her to furnish and arrange flowers for his dining-room. At her suggestion they were supplied to his best suites — and he found he could raise the rates.

Floral decorations for a few weddings followed, and when winter came and the late autumn flowers were gone she had established a reputation for artistic flower arrangement that promised a real future.

She sought and found work with a San Francisco florist, whose windows always had allured her. There she spent the winter learning many things of the craft that were important. Her employer gave all the assistance he could, and on his advice she made a small payment on the vacant lot next her home. When spring came she used the balance of what she had earned and saved to pay for the first unit of what is now a large greenhouse.

BECOMES DECORATOR

During the second and third years of her work she made no attempt to open a shop. All her time and attention was given to enlarging her acquaintance with business firms and the social elect. To secure her for weddings, parties and church decorations became something of a fad, and her popularity grew.

Early in her third year she took a small shop in the retail section, doing much of the painting and decoration with her own hands late at night. The result was unique, and the interior had all the distinction of a metropolitan shop.

But her gift for flower arrangement is still one of her most valuable assets, and her personal supervision always means a larger fee.

In talking of her early struggle she told me that those first two years were very hard ones; that a woman needed to be very strong physically, and that even when she attained to the dignity of a shop of her own, the work was heavy. Such an enterprise demanded a gambler's courage, she said, for the stock was perishable, and disaster often threatened her greenhouse.

But there were compensations, too, that were worth all the anxious hours, hard work and careful planning. A very real love for the craft of the florist brought a joy that was satisfying—and such a devotion was imperative if she was to have the feeling for color and balance in decoration that means success. And there were financial rewards that were very gratifying, she admitted.

"It was that row of dahlias that really built this business; they opened the way for me. And when it is their time to bloom—well, I always give them extra care, and—talk to them very tenderly."

Diet and Health

By Lulu Hunt Peters, M.D.

PRINCIPLES OF CORRECT DIET—Con't.
Vitamins No. III

In two previous papers on vitamins I have told you of the research work which definitely proved that scurvy, beri-beri and xeropthalmia are deficiency diseases—that is diseases produced by a deficiency of certain live elements we now call vitamins in the diet.

Since these discoveries research work on nutrition has been stimulated to a marked degree and we have advanced more in the science of nutrition the last fifteen years than we did in hundreds of years previous. In fact, the study of nutrition has now assumed the importance it deserves as the chief factor, probably, in the maintenance of health and the prevention of diseases in man.

Other diseases besides scurvy, beri-beri and xeropthalmia are being proved to be at least partially deficiency diseases and are being cured by the application of this knowledge. Pellagra, a terrible disease of the poor of the South so common that it is a national problem, and rickets, a disease of babies and young children and young animals, are in this class.

The research work has also demonstrated that not only are the vitamins necessary to present these true deficiency diseases, but they are also necessary to keep the tissues resistant to infectious diseases, notably tuberculosis.

Catarrhal conditions of the mucous membranes and pyorrhea have been produced in animals on deficient diet. Why not in man? In fact, almost any disease is going to have a better field to flourish in when the diet is deficient in vitamins. (But we must not forget that the same thing can happen when the diet is deficient in the other vital elements as well as the vitamins.)

One more very important function we must add to the credit of the vitamins. It is this: They have been shown to have to do markedly with the regulation of growth and reproduction. Are they important? We'll say they are!

While the scientists have not as yet been able to separate the vitamins from the food in such a state that they can be chemically identified without destroying them, they have definitely proved which foods they are present in, whether they are soluble in fat or water, and some other points about them.

Because the word vitamin was not wholly an accurate name, McCollum named them from the letters of the alphabet, adding a prefix about their solubility. So sometimes the antiopthalmic vitamin is called fat soluble A; the antineuritic, water soluble B, and the antiscorbutic, water soluble C. Sometimes they are simply known as vitamins A, B, C. But as the antineuritic vitamin (B) and the antiscorbutic (C) were discovered before the antiopthalmic (A), the alphabetical and solubility terminology is confusing.

(McCollum made some unwitting errors in his first experiments and thought when he demonstrated the A, or antiopthalmic vitamin, that that really was the only unknown factor. Later his experiments were in accord with the other workers, who had proved the existence of the antineuritic and the antiscorbutic vitamins, and he acknowledged this.)

While it is in a way unfortunate to associate these vitamins with diseases, when they really have so much to do with the maintenance of health, still it seems better to remember these by these diseases which they do prevent and call them the antiscorbutic, the antineuritic and the antiopthalmic vitamins.

These are the three vitamins which the research workers all agree upon to date. The work on vitamins is merely in its infancy, however, and there may be others discovered.

[Copyright, 1923, George Matthew Adams]

POLITICAL ADVERTISEMENT

Freeholder's Ticket---

-:- ANNOUNCEMENT -:-

The Los Angeles Chamber of Commerce, believing that it is business and not politics to elect the best men and women available to write a new charter fitted to the needs of this great city, invited fourteen of the leading civic and commercial organizations to each name one member of a Charter Study Committee of fifteen who would consent to become candidates for freeholders. This committee, representing every element of our population, will, if elected, work in harmony to produce a charter worthy of a bigger and better Los Angeles——

-:- CANDIDATES -:-

The Citizens Selected and who are now candidates are:

Chas. A. Baskerville
Mrs. Edward C. Bellows
Percy H. Booth*
Ira W. Byrnes
Robert M. Clarke
E. P. Clark
John S. Horn
*At large
Henry W. Keller
William Mead
Orra E. Monnette
Watt L. Moreland
Nathan Newby
Mrs. Dora A. Stearns
Mrs. Shelly Tolhurst
Franklin D. Howell

-:- ORGANIZATIONS -:-

The above were selected by

Automobile Club
Central Labor Council
Merchants & Mfrs. Assn.
Ebell Club
L. A. Bar Association
Business Men's Co-Operative Association
L. A. Chamber of Commerce
Friday Morning Club
Builders' Exchange
Municipal League
Men's City Club
Women's City Club
Clearing House Assn.

League for Betterment Public Service

—If elected, these candidates will ask every civic and commercial organization in the city to each select a committee of three to act as advisors in framing the new city charter.

LARGE WOMEN

June Clearance Begins Today

DRESSES *for* LARGER WOMEN

NOW $27.50 Formerly to $55.

An unprecedented opportunity to obtain highly seasonable, slenderizing dresses of the better kind—at Clearance prices.

Materials include printed crepes, Cantons, Foulards and combinations. Sizes 38½ to 54½ bust.

COTTON DRESSES $12.00

An especially good assortment is offered at twelve dollars—former values as high as nineteen-seventy-five!

SIZES 38½ TO 54½

SCHUMAN'S

609 WEST SEVENTH STREET

Opposite Robinson's

C H WOLFELT CO

BOOTERY

Smart Shoes for Women

CHICAGO · PASADENA · SAN FRANCISCO · LOS ANGELES · PARIS

New York Studios—Custom Shop—40 West 57th St.

Dorris

DORRIS, an exclusive Wolfelt model just received, may be had in Faun Oose with kid trim to match; with Louis XV heel and plain toe, it may be had in patent leather or black satin with black oose trim.

611-615
West Seventh

America's Smartest Shoe House

Means MB *Best*

Toasts a full slice of bread

Here is an electric toaster that's big enough to toast a full slice of bread! No trimming to fit the toaster, no waste bread. Toasts quicker because it has a bigger heating unit and the bread is held closer to the heat.

Two styles, each toasting two slices at once. The reversible door style turns the toast by a simple twist of the knob. No burned fingers!

Ask to see Manning-Bowman toasters and other electric utensils at electric shops, department and hardware stores, jewelry and gift shops.

Electric Toaster Ask for No. 1907

Reversible Door Toaster Ask for No. 1225

Manning-Bowman
Quality Ware

Antoinette Donnelly's
LOVELY SKIN SOAP
"creams as it cleans" and keeps your skin soft, smooth and clear. Use it regularly, in toilette and bath. Delicately perfumed. Your dealer sells it.

Fresh Air Heats Quickly

Before burning up the fire in preparation for baking, open the oven door and let the stale air out and the fresh in. When the fire begins to brighten, close the door, and in five minutes the fresh air will cause the oven to be ready for use.

Hard-Boiled Eggs

As soon as the eggs are hard-boiled, pour cold water over them and let them stand in this until they have cooled. Then the shells will peel off without breaking the whites of the eggs.

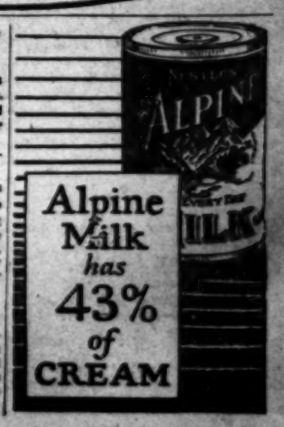

Alpine Milk *has* 43% *of* CREAM

Commercial Guide to Great Southwest

Manufacturing - Wholesale - Financial - Specialties

ABSTRACT, TITLE COMPANIES
Pacific Title Ins. Co., 433 S. Spring. Main 8171. Phone 61170—Main 8171.
L. A. County Title Co., 315 Temple st. Main 8171. Phone 61170—Main 8171.
Security Trust & Savings Bank, Spring at 5th. Main 8171. Phone 61170—Main 8171.
Title Guarantee & Trust Co., 311 N. Spring. Main 8171. Phone 61170—Main 8171.
ABRASIVES—WHEELS, STONES
Pacific Abrasive Supply Co., 1027 S. L. A. Phone 61170—Main 8171.
ADDRESSING MACHINES
Addressograph Co., Chamber of Commerce Bldg. Main 8171. Phone 61170—Main 8171.
ADVERTISING—OUTDOOR DISP.
Foster & Kleiser Co., 1450 W. Washington. Main 8171. Phone 61170—Main 8171.
ADV. NOVELTIES, CAL'ND'RS, ETC.
Advertising Service Co., Washington Bldg. Main 8171. Phone 61170—Main 8171.
ARCHITECTS, UNCERTIFICATED
H. M. Gilbert at ch. Plan books, plan specifications, residential. Call for terms, complete plans. Main 8171. Phone 61170—Main 8171.
Architectural Service, California Bldg. Main 8171. Phone 61170—Main 8171.
ART GOODS, ANTIQUES, ETC.
Kanst & Co., M. A., 2nd & Hope. Main 8171. Phone 61170—Main 8171.
Old Pueblo Shop, Inc., Glendale. Main 8171. Phone 61170—Main 8171.
Pico Novelty, 838 W. Sixth. Main 8171. Phone 61170—Main 8171.
ASPHALT
Barber Asphalt Co., 325 S. Los Angeles st. Main 8171. Phone 61170—Main 8171.
ASSOCIATIONS, SOCIETIES, ETC.
Auto Club of Southern California, 1240 S. Figueroa. Phone: Main 8171—Main 8171.
Chamber of Commerce of Los Angeles, 8-12th floors, Chamber of Commerce Bldg. Main 8171. Phone 61170—Main 8171.
Credit Men's Association, Crocker-Citizens Bank Bldg. Main 8171. Phone 61170—Main 8171.
Los Angeles Realty Board, 6th floor, Chamber of Commerce Bldg. Main 8171. Phone 61170—Main 8171.
Los Angeles Realty Exchange, 6th floor, Chamber of Commerce

KEEP THIS LIST
GLENDALE
ALHAMBRA
PASADENA
SANTA MONICA
SAWTELLE
FULLERTON
4 out of 5 too long
Forhan's FOR THE GUMS
CUTICURA HEALS PIMPLY RASH
Daughter's Face, Hands and Arms Itched Badly.
BED BUGS, ROACHES, RATS, ANTS
RATTLE RATTLE RATTLE
DELL'S
Natural Color Dandruff Destroyer
HE ACCOMPLISHED HIS HELLISH PURPOSE THE VILLAIN!
CALIFORNIA EUCALYPTUS DANDRUFF DESTROYER
Brain? This Helps
Enamel—the finish. Regular $8.50; $5.50 per
639 S. Olive

PLEA FOR SPIRITUAL UNITY MADE IN RADIO SERMON

Dr. Frank Dyer Tells KHJ Audience That Christianity Must be Cosmopolitan

A strong appeal for the general recognition of the Fatherhood of God and the brotherhood of man and for the manifestation of spiritual unity among Christians of all churches and creeds was made by Dr. Frank Dyer, pastor of the Wilshire-Boulevard Congregational Church, in his sermon to the KHJ audience, preached yesterday morning from The Times Broadcasting Station.

Preaching on "A Cosmopolitan Christianity," Dr. Dyer took his text from the passage "And they shall come from the East and from the West, from the North and from the South and shall sit down in the Kingdom of God." Dr. Dyer's radio sermon was in part, as follows:

"Every sermon should have a big idea. The big idea of this sermon is the cosmopolitanship of Christianity, the absolute openness of the Kingdom of God to all who seek it. The Kingdom of God, which is one of the greatest ideas ever planted in the mind of man, is a great spiritual democracy of ideas and personalities.

SECTARIANISM EVADED

"Grievous injustice has been done the Christian faith by the attempt to narrow it to the confines of a sect. All true leaders who sense the size of Christianity, as given to the world by Jesus, are leading their people away from sectarianism to a sound cosmopolitanism of faith. The plan of driving people out of the fold who come with a new idea, has proved a vicious one. The Christian church owes a great deal to heroic heretics, men who have seen new truth, men who have made new excursions for God.

"The plan of setting up separate sectarian camps every time somebody gets a new idea in religion is not wholesome. It is time to frown upon it. It puts our noble Christianity in the wrong light and makes it appear a narrow thing when men are controlled by the sectarian spirit. Let our spiritual leaders inoculate the people with the antidote of a bigger Christianity, a cosmopolitan faith.

ROOM FOR ALL

"The glory of America is that it is a universal nation. The idealistic riches, the personal riches, the spiritual riches of the nations have been brought here. That is one secret of America's greatness. Christianity is like that. There is room in its fold for all who are moved by great spiritual motives. They shall come from the East and the West, from the North and the South and sit down in the Kingdom of God.

"All sensible Americans should frown upon the promoters of narrow sectarianism, and we should loyally promote all efforts to bring our vast citizenship together in the bonds of a noble, spiritual goodwill, big enough to include us all. Blest be the tie that binds our hearts in Christian love. Let us see how we Christians and Americans can really love one another and work together to build up one Kingdom of God in the earth."

DR. TORREY REPEATS QUESTION OF GOD

Dr. R. A. Torrey, pastor of the Church of the Open Door, preached yesterday on the subject "Why Tarriest Thou?" In part he said:

"And now why tarriest thou? It is God that asks the question. The sinner has many reasons to give when asked this question. Often it is 'I am waiting for my friends to become Christians.' The wise thing to do is to come to Christ first and to bring our friends with us. It is far better that we should come to Christ and take our friends to heaven with us than that we should allow our friends to drag us down with them. If our friends will not come to Christ with us, we had better come alone, for it is far better to go to heaven alone than to suffer eternal punishment in company."

HILL HITS HARD AT DIVORCE EVIL

Rev. Allen Lee Hill, pastor of the Highland Park Christian Church, preached yesterday on "Marrriage." He spoke in part as follows:

"The purpose of marriage is the propagation of the human race and the establishment of the home, which is the foundation stone of society and the nation. Marraige should contribute toward the physical, moral and spiritual welfare of men, women and children, and add to their happiness here and hereafter.

"A wrong attitude toward marriage constitutes the greatest enemy of the American home today. It threatens the social fabric of our nation and is bringing grief and sorrow into countless human hearts. Marriage is more than a human agreement between a man and a woman, more than a social compact and a legal contract. It is a divine institution given of God. Our Master honored marriage by performing His first miracle at a wedding feast. In His teachings He recognized its divine origin and commanded that what God hath joined together let not man put asunder. He further declared: Whosoever shall put away his wife, except for fornication, and shall marry another, committest adultery; and he that 'marrieth her when she is put away committeth adultery.' Thus the Scripture gives but one ground for divorce. The observance of Christ's teaching would lead to fewer hasty marriages and would guarantee fewer broken homes."

SAYS SENSE OF GOD IS MAGIC OF LIFE

Dr. W. E. Tilroe preached at the York Boulevard M. E. Church yesterday on "The Magic of Life." Following is an excerpt from the sermon:

"The magic of life is the sense of God. It is the way of the Eternal that the earth shall not go stale. Without it the sun is set and one's pillows are of stone. With it the desert is the gate of heaven and in the company are the Angels of the Lord. The traveler to Padan-Aram had youth and wealth and work and love and a future, but with God around he forget them all. It is the pity of life that men seek their magic in the dust. Sadly early, youth shades to age. Wealth is care beyond all its comfort, and the real treasures it can never buy. Love asks more questions than it ever answers. Work is harvest but also burden and disappointment. One has no future if he does not have God. The sense of God gives magic to all else under the sun. It takes the rust from wealth, it gives rest in work, it is the joy of love, and, with it, growing old is comfort and delight."

BETTER THAT JUDAS HAD NOT BEEN BORN

The ten millionth whack at Judas Iscariot was delivered by Dr. W. E. McCulloch in a sermon preached yesterday at the First United Presbyterian Church. In part Dr. McCulloch said:

"There is no sadder narrative in the Bible than that of the treason of Judas Iscariot. Attempts have been made to soften the harsh features of the crime and to attribute worthy motives to the traitor, but the Master's saying stands, that it would have been better for Judas if he had not been born. He failed so utterly and so miserably it seems a pity that he ever saw the light. He made shipwreck of his soul and to this day men shudder over his fate. We take terrible risks when we begin to yield to the baser instincts of life. Selfishness, greed, covetousness are to be shunned like demons of the pit. We had better listen to angel voices that summon us to cultivate the highest and best things and to cling to them through severest testing times. It pays to be loyal at any cost."

"LET DEAD REST." ADVICE OF PASTOR

Manley P. Hall, pastor of the Church of the People, preached yesterday on "King Tut's Tomb." He said in part:

"Any one who is acquainted with the work of Egytologists in recent years realizes the uncanny way in which the curse of the kings has descended upon the scientific grave-robbers of our age. Even in modern times it is said a curse is placed upon all who disturb the dead.

"In our present day we can apply these ancient concepts to modern living problems and can say for all conditions of life, 'let the dead rest in peace.' Let dead hopes remain buried and let us realize that in our own lives the past is dead. Let us not disturb it and bring one after the other the skeletons of bygone days out of their tombs. Let us realize as the ancients did that the dead are surrounded by protecting angels who bring misery and sorrow upon all who defile them and the same curse falls upon those who spiritually, intellectually and socially rob the tombs of the past so that they may have weapons to destroy their brother men."

SIN'S LEERING FACE PAINTED BY PASTOR

"Besetting Sins" was the subject of a sermon preached yesterday by Rev. Edgar Fay Daugherty at the First Christian Church. The sermon in part follows:

"Sin is more actual than original, because it grows in its grip on a man's life, and it is rarely found alone; it is social, seeking companionship. A man or woman rarely falls alone. Gossip, all too eagerly, tells of the woman who has gone down, but rarely has one gone so far as the bedevilled man who made a travesty of her trust. Law is interpreted as the path of energy; compliance with it facilitates our worth and power; defiance of it brings wreck to life and ruin to soul. Sin is always the contravention of moral law; its pay is always sorrow and remorse, yet men crave experiments with its store of kicks. Jesus Christ is the only man who never attempted a solution of the riddle as to how much sin a man can grasp without suffering ruin; He let it alone; the only sensible thing for an immortal soul to do.

"Sin is never bestial and disgusting, until it has threw off its disguises, and disguises it always wears until a man is completely under its power. Then it stands forth in the leer of the drunkard, the scowl of the hardened criminal, the shame of the wanton mind. The speciality of the Great Physician is the cure of sin; in no other school than His can its poison be antitoxined out of existence; trust the Father, obey his commands and the fever of sin will subside."

TIGER GIRL HAS TRESSES BOBBED

(Continued from First Page)

section, though it is occasionally smuggled in.

SISTER LEAVES BAY CITY

Etta May Jackson, Clara's sister, came near being stranded in San Francisco. Undersheriff Biscailus and his party were to meet her at the station at Third and Townsend streets, but could not get accommodations on the Lark and went instead to Oakland, where they took the Padre. It was arranged finally that Mrs. Jackson should go to San Jose on the Lark and join the Biscailus party there. Her farewell to the Bay City was a reiteration of her intention to fight for Clara's freedom. Fred Phillips, brother of Armour L. Phillips, Clara's husband, accompanied her.

Newspaper men and newspaper women flocked to San Quentin all day long to see Mrs. Phillips, but she refused herself to all of them. She sent word out that she was tired and wanted to rest.

SALES TAXES SET RECORD

May Collections Show Total of $511,028, Gain of 23 Per Cent Over Same Month Last Year

The month of May set a new record for sales tax receipts in the Los Angeles district, according to Collector Goodcell. The figures show increases from 12 to 200 per cent.

The total collections for the month were $511,028.47, as compared with $416,151.80 for May of last year, an increase of 23 per cent.

Tax receipts on telephone and telegraph messages jumped from $13,697.91 collected in May, 1922, to $39,148.54 for May, 1923, a gain of approximately 200 per cent.

Manufacturers' excise tax collections were $102,336.92, compared with $86,343.84 for last May, an increase of 18 per cent.

Manufacturers paid $11,570.14 tax on syrups and beverages, as against $8016.05 for last May, a gain of 44 per cent.

Collections of tax on admissions to motion-picture theaters and other places of amusement were $298,247.84, compared with $265,772.45 for May, 1922, a gain of 12 per cent. The tax collected indicates that $2,982,478 was expended for amusement during the month.

Retailers paid $54,442.55 tax on jewelry, compared with $42,670.12 for last May, an increase of 27 per cent.

Collector Goodcell said that the total receipts of Los Angeles district for May showed an increase of 36 per cent over last May. Miscellaneous tax collections gained 53 per cent.

FIFTEEN NURSES TO BE GIVEN DIPLOMAS

LUTHERAN HOSPITAL SCHOOL CEREMONIES TOMORROW AT 8 P.M.

The School of Nursing of the California Lutheran Hospital will graduate a class of fifteen this year, with ceremonies tomorrow at 8 p.m. at the First Lutheran Church, Eighth and Flower streets.

The graduates are Lila Hegwer-Brandt, Minatitlan, Mex.; Edith Mayhew Campbell, Coalinga; Kathryn Clark, Shandon; Alma Adair Dixon, Panama City, Fla.; Mildred Edith Johnson, Rockford, Ill.; Ruth Ethelyn Hutchinson, Los Angeles; Anna Jacobson, Keystone, Ia.; Margaret Mueller, Bay City, Mich.; Marie Lydia Palmquist, Concordia, Kan.; Alice Penney, San Gabriel; Helen Isabel Perkins, Raton, N. M.; Gladys Irene Poppet, San Bernardino; Annie Weston Tomlinson, Nottingham, Eng.; Ida M. Underhill, Salt Lake City, and Mabel Beatrice Warner, Riverside.

Rev. Dr. J. W. Ball, whose topic will be "The Genius in Life and Service," and Dr. John R. Haynes, with the subject, "The mutual Responsibility of Nurses and Doctors," will be the speakers. Rev. Dr. W. S. Dysinger of the First Lutheran Church, Rev. Parnell B. Hood of Our Savior's Lutheran Church, Miss Anna A. Williamson, R.N., superintendent of nurses, M. L. Ullenavang, chairman of the Nursing School committee, and G. W. Olson, general superintendent of the hospital, also will take part.

There will be musical numbers by Mrs. Caroline Curran, contralto, John Buchanan, tenor, and Miss Grace A. Fletcher, organist.

WADE BACK TODAY

Gas Association Head Returns After Coast Tour

F. S. Wade, president of the Pacific Coast Gas Association, will arrive in Los Angeles today following a three weeks' tour of the principal Pacific Coast cities in the interest of the gas fraternity. Wade was in Tacoma, Wash., on May 25 last where he presided at the annual northern meeting of the gas association.

Many representatives of gas companies of the Pacific Coast were present at the Tacoma gathering. Matters of interest to the industry were discussed at length and tentative plans for the thirtieth annual convention of the association at Del Monte next September were considered.

The next meeting of the association will be held in Los Angeles during August. Wade, one of the most active members, is superintendent of operation for the Southern Counties Gas Company.

WILL HEAR ADDRESS

H.J. Stonier, executive secretary of the University of Southern California will be the principal speaker at the closing session of the Convention of the Automobile Trade Association which is being conducted at Catalina. Mr. Stonier will speak this evening on "Erasing the Frontier Line."

THEATER TO GIVE SHOW FOR KIDDIES

Jackie Coogan Picture to be Feature of Salvation Army Old Clothes Matinee

Tomorrow morning, bright and early, gladness will come into the hearts of countless little boys and girls of Los Angeles.

At 10 o'clock at Loew's State Theater, the Jackie Coogan-Salvation Army old clothes matinee is to be held and the Salvation Army folk, expect hundreds of bundles of old clothing which will be given to the poor little boys and girls of this city.

For each bundle of clothing brought to this theater, a Salvation Army lassie will hand out a free ticket for the special 10 o'clock morning matinee. Everybody has some old clothes. Somewhere in the upstairs spare closet are articles that will make little tots happy—articles of clothing that will protect poor kiddies.

The big show is sponsored by the Salvation Army and the feature of the program is Jackie Cogan's latest photoplay "Daddy." In addition to this new picture, there will be loads of additional entertainment—and all for nothing. And each and every person entering Loew's State tomorrow morning will do so with the knowledge that not only will they be given a rare two hours' entertainment but that they have helped a mighty worthy cause.

The Coogan-old clothes matinee is the feature of the Salvation Army's local drive. The army is prepared to distribute the old clothes immediately and will have special trucks on hand to receive the bundles as they arrive at the theater in the morning.

THREE BATHERS DIE IN RIP TIDE

(Continued from First Page)

William Lyons, was a member of the picnic party and saw her son drown.

The drownings took place in front of the old Bob Burdette house, now occupied by W. G. Stewart. Mr. Stewart criticised the municipal authorities last night for failing to provide ropes and life preservers on the beach.

"Five or six lives have been lost on this beach in a short space of time," he said, "and most of them could have been saved had a few lengths of rope been available. Fifty feet of rope would have saved all three of these men today."

VENTURA COUNTY PICNIC

The thirteenth annual reunion and picnic of former and present residents of Ventura county is scheduled for the 9th inst. at Sycamore Grove. Robert M. Clarke will speak on "The Bench and Bar of Ventura County." The reunion will be from 11 a.m. to 1 p.m. Lunch will be served at 1 p.m., and those who attend the reunion are requested to bring lunch baskets and cups. The gathering will be under the auspices of the Ventura County Association of Los Angeles.

Kellogg's Bran is Guaranteed to give relief BECAUSE IT IS ALL BRAN!

Relief from constipation, whether it be mild or chronic, will follow the regular, every-day eating of Kellogg's Bran. We have thousands of letters from former sufferers who tell us that the natural "bulk-action" of this wonderful cereal product has given relief they have not known for years. We guarantee that Kellogg's Bran will free the system from constipation because it is ALL BRAN—not a composition in which bran is added. If constipation is to be permanently relieved, you must eat ALL BRAN—that's why your physician will recommend Kellogg's for constipation.

Constipation creates toxic conditions which poison the blood and every organ of the body. It slows you down mentally and physically, and creates sick headaches, nausea, bad breath, pimples—finally, in many cases, leading to Bright's disease, diabetes and other dreaded illnesses. You must fight constipation with Kellogg's Bran regularly if you want health!

You'll say Kellogg's Bran is really delicious—it has a nut-like flavor that appeals to the most fastidious appetite. Eat it as a cereal, sprinkled on hot or cold cereals or cooked with hot cereals, allowing two tablespoonfuls of bran for each person. Be certain to eat at least two tablespoonfuls each day; as much with each meal in chronic cases. Kellogg's is delicious made into muffins, macaroons, raisin bread, griddle cakes. Recipes in every package. Kellogg's Bran is served by leading hotels, clubs and restaurants in individual packages. It is sold by all grocers.

POLITICAL ADVERTISEMENT

ADMINISTRATIVE CENTER BEAUTIFUL

MAKE IT UNANIMOUS

CITY HALL BONDS — PLANNING COMMISSION SITE

BOTH propositions, the Bond Issue of $7,500,000 for a new City Hall and site, and the magnificent plan of the City Planning Commission for a **GROUP** of the City Hall with the County buildings, Federal buildings and State of California Building, on the site north of First street, have been **endorsed, approved and strongly recommended to voters by**

L. A. Chamber of Commerce
L. A. Realty Board
Hon. George E. Cryer
Mayor of Los Angeles
Greater Los Angeles Improvement Council
Hollywood Chamber of Commerce
Lincoln Hts. Bd. of Trade
Central Labor Council
Municipal League
Board of Supervisors
Los Angeles County
So. Cal. Chapter Am. Institute Architects
Eagle Rock Chamber of Commerce
Hollenbeck Hts. Imp. Ass'n

Western Ave. Business Men's Association
Santa Monica Blvd. Bd. of Trade
Santa Monica-Vine Business Club
Los Angeles Pioneer Society
Joint Technical Societies
Vermont-Beverly Ass'n
Biltmore Improvement Ass'n
Dayton Heights Civic Center
Northwest Improvement Association
Sierra Vista Improvement Association
Rose Hill Improvement Ass'n
Angelino-Elysian Ass'n
Rampart Hts. Imp. Ass'n
Highland-Santa Monica Civic Association
Custer Community Center
Glen Alta Imp. Ass'n
Glassel Park Imp. Ass'n
Hermon Imp. Ass'n
Greater Highland Park Imp. Association
Elysian Gardens Imp. Ass'n
East Hollywood Imp. Ass'n
South Hollywood Imp. Ass'n
Los Feliz Imp. Ass'n
Angeles Mesa Imp. Ass'n
Northeast L. A. Imp. Ass'n
Hollywood-Vermont Ass'n
Union Square Imp. Ass'n
Greater West Hollywood Imp. Ass'n
Hollywood Imp. Ass'n
West Los Angeles Imp. Ass'n

VOTE TWICE and VOTE RIGHT "YES" on No. 1

1	Shall the City of Los Angeles incur a bonded debt in the sum of $7,500,000 for the purpose of acquiring and constructing certain municipal improvements, to-wit: The acquisition and construction of a City Hall, including the acquisition of the necessary lands and the acquisition or construction of the necessary building, structures, equipment and furniture therefor; provided that no greater portion thereof than $2,500,000 shall be expended for the acquisition of the necessary lands?	YES	X
		NO	

Vote the TOPSIDE of 8

8	VOTE FOR ONE ONLY Shall the proposed new City Hall be located on a site within the territory bounded by First Street on the south, Sunset Boulevard on the north, Hill Street on the west and Los Angeles Street on the east? OR Shall the proposed new City Hall be located on a site within the territory bounded by Ninth Street on the north, Washington Street on the south, Los Angeles Street on the east and Grand Avenue on the west?	YES	X
		YES	

CITY PLANNING ASSOCIATION

POLITICAL ADVERTISEMENT

LET'S BE FAIR!

YES X

Charles J. Colden
THE HARBOR CANDIDATE

The City Council needs a business man who knows the Harbor—its present and future requirements.

Los Angeles Harbor needs a Councilman.

Charles J. Colden, President of the San Pedro Chamber of Commerce, is the unanimous choice of the Harbor voters.

He is qualified, he is four-square; he has proven his worth on the Los Angeles City Planning, Traffic and Playground Commissions.

The "Colden for Council Club" asks you to vote for Charles J. Colden.

San Pedro Terminal — Wilmington Harbor City

ROOFING PAPER

For residences, business blocks, garages, sheds, poultry houses—any quantity—for home use or professional builders. Consult the "Miscellaneous For Sale" columns in today's TIMES, the up-to-the-minute directory for wide-awake builders.

NEWS OF SOUTHERN COUNTIES

OPENING PRICE ON FIGS LOWER

Cent or Better Cut From 1922 Quotation

Due to Market Condition and Holdover

Adriatic Dried Only Brand Affected Now

[BY A. P. NIGHT WIRE]

FRESNO, June 3.—Opening prices on the 1923 crop of Adriatic dried figs were announced yesterday by the California Peach and Fig Growers showing a decided cut in price under the 1922 crop. The price list announced by Manager J. L. Reeder shows a cut of from 1 cent to 1 1-4 cents a pound.

No comment relative to the action of the association taken at the meeting of the board of directors Friday was made by the officials, who said that prices on calimymas and missions would be announced at a later date.

Yesterday's opening price announcement to the trade came as a distinct surprise, as it usually is not made until the middle of July.

It was understood that the cut in prices was due to market conditions and to the size of the holdover crop at the present time. There has been no new price list issued on the holdover crop, however.

The opening prices on the 1923 crop of Adriatic dried figs are as follows:

White ribbon brand: Standard, 4 1-4 cents a pound; choice, 5 1-4 cents a pound; extra choice, 6 3-4 cents a pound; fancy, 7 3-4 cents a pound; extra fancy, 9½ cents a pound.

Yellow ribbon brand: Standard, 4 cents a pound; choice, 4 3-4 cents a pound; extra choice, 6 1-4 cents a pound; fancy, 7 1-4 cents a pound.

White ribbon bricks and layers: 12-16-ounce bricks Adriatics, $5 cents a box; 24-8-ounce bricks Adriatics, $1.40 a box; 50-8-ounce bricks Adriatics, $2.25 a box; 76-4-ounce bricks Adriatics, $2.40 a box; 10-pound box, four-row layer Adriatics, 2½ inches spread, $1.85 a box; 10-pound box, five-row layer Adriatics, 2-inch spread, $1.25 a box.

The price on the white and yellow ribbon brands, exclusive of the bricks and layer quotations, are upon a bulk basis. For packing in a fifty-pound box add 1 cent per pound; for packing in a twenty-five-pound box, add 1 1-4 cents per pound.

PRODUCTS EXHIBIT IS ARRANGED

Community Fair Plans Are Launched by Valley Town; Funds Raised

BAKERSFIELD, June 3.—Chairman of various committees at work on plans for the Weed Patch Community Fair September 1, reported on the porgress at a meeting conducted yesterday at Vineland school. Several hundred dollars was voted for publicity campaign. L. A. Burtch is chairman of publicity.

A free barbecue will rank as one of the prime attractions. O. C. Young of the live stock committee is making arrangements for many more stalls for exhibiting live stock than last year. The farm products will be in charge of Joseph Cuda.

The committee is as follows: A. E. Osbone, chairman; John Brown, secretary and treasurer; Charles E. Brown, J. M. Brown, M. F. Clark, John W. Brown, H. Cunningham, Edison-Fairfax farm center. S. L. Wharton, Lee Bunce, Mountain View. Lawrence B. Nourse, Earl Mitchell, Gordon G. Ives, Arvin. L. A. Burtch, A. E. Osbone, Joseph Cuda, Lloyd Frick, O. C. Young, C. S. Filmore, Weed Patch.

Worker in Oil Field Stabbed Twice in Fight

By a "Times" Staff Correspondent

LONG BEACH, June 3.—C. E. Stearns, an oil worker, is at Seaside Hospital suffering from a stab wound in the left lung, and Long Beach police are hunting for a man named Galbraith, who, according to Stearns, wielded a knife in an altercation that took place at the Huntington and Northern No. 5 well on Grandview avenue, Signal Hill.

The fight took place after Stearns resented an order given him by Galbraith, according to witnesses. Stearns was stabbed twice in the back, one of the thrusts penetrating the lung. The second thrust was not serious, according to Dr. F. E. Stanton, who attended Stearns at the hospital. His condition is said to be serious.

RIVERSIDE BUSINESS RAPIDLY EXPANDING

[EXCLUSIVE DISPATCH.]

RIVERSIDE, June 3.—Riverside bank clearances for May this year were $460,321 greater than for May of last year. The total clearances for this May were $3,375,-361, compared with $2,914,480 for last year. According to the observations of bankers, every business in Riverside county is now operating at full capacity and several increased their output for this year. The Riverside cement plant is now practically doubling its capacity of 6500 barrels a day. The co-operative growers have increased their local plant by adding a drying department that covers nearly ten acres.

SUBMARINE BASE TO BE BROKEN UP

Equipment at San Pedro to be Dismantled; Men Will Go to Other Points

[EXCLUSIVE DISPATCH.]

SAN DIEGO, June 3.—Orders relative to the removal of the San Pedro submarine base were received yesterday morning by Rear-Admiral Roger Welles from Secretary of the Navy Denby.

The orders provide that the force now at San Pedro be assigned and distributed by the commanding officers to the various vessels of the flotilla under his command, taking the personnel from the shore station. Material and supplies that can be used at the Pearl Harbor submarine base will be sent to that station, under the orders received today, while remaining material will be assigned to various tenders and sent to San Diego. Other material will go to Mare Island.

While the orders provide that the submarines will operate in the Pacific, without designating a certain shore base, local naval officials stated this morning that the ultimate intention of the department is believed to be to establish the base here. Under the orders received today the undersea forces are required to use the San Diego destroyer repair base, in so far as it is possible for repairs.

Board to Fill Vacancies at Orange School

[LOCAL CORRESPONDENCE]

ORANGE, June 3.—Thirty-one instructors at the Orange High School, recently re-elected by the school board for another term, together with a number yet to be selected to fill vacancies created by the loss of three members of the present list, will compose the 1924 teaching staff at the local institution.

The three vacancies will be filled at a later date when the board will also engage a number of additional instructors to handle the anticipated increase in attendance next year.

Teachers who will not return next season are Miss Marie Dennis, dramatics; L. C. King, assistant athletic instructor, and Mrs. Corrine Wright.

The list of instructors who will return for the 1924 season follows: F. A. Henderson, principal, Agnes Arthur, Verna Bernard, Gelshmina Brown, George A. Campbell, F. L. Carrier, Genevieve Conger, Trienche Dannemann, H. W. Davis, M. M. Fishback, E. R. Forbes, Esther Gowdy, Grace Harrington, Frances Heil, Alfred Higgins, Mae Hotchkiss, M. A. Taylor, Nell Klien, W. H. Lowry, J. A. Moore, Hattie Nobs, Mildred Porter, Percy Richards, Martha Schmitt, Margaret Scott, Vernon Shippee, C. T. Sprouil, S. O. Stanfield, G. R. Stoner, Ethel Walker and Nita Walton.

VENICE LAYS PLANS FOR NEW PAVEMENT

By a "Times" Staff Correspondent

VENICE, June 3.—The growth of the city was exemplified in an announcement of City Engineer Griffin this morning who declared that recently thirteen pavements have been completed on city streets, running into an expenditure of hundreds of thousands of dollars.

Eight more contracts are to be awarded immediately. One of the largest projects will be the completion of Seventh avenue from California to Rose.

INAUGURATE CHEST FUND

[EXCLUSIVE DISPATCH.]

FRESNO, June 3.—Citizens of Fresno, at a mass meeting, voted in favor of the immediate formation of a community chest council for this city and for the employment at once of an expert to direct the movement. Whether the drive formation of the chest shall be held this fall or a year from that time was left to the decision of a committee of twenty-five that has handled preliminary work on the enterprise.

SCHOOL JUDGES IN COMPETITION

Stock, Citrus and Alfalfa Contest Conducted

Chaffey High is Winner of Two Firsts

Franklin, Long Beach, Takes Roughage Prize

[LOCAL CORRESPONDENCE.]

ONTARIO, June 3.—In stock, citrus nd alfalfa judging contests participated in by high schools from all over Southern California yesterday afternoon in connection with the third annual fair of the Chaffey junior farm center, which closed last evening. Chaffey High School won two firsts and one third place, according to announcement today of Dean Booth, head of the agricultural department of the local school.

Chaffey won first place in the stock judging contest and carried away the handsome silver loving cup offered for the event by the Ontario Rotary Club.

Van Nuys High School took second place, Long Beach Polytechnic High, third; Antelope Valley High, fourth, and Manual Arts High, Los Angeles, fifth.

Prof. E. H. Hughes of the University of California was in charge of the stock judging contest, being assisted by Messrs. True, Miller, Regan and Bob Ralston of the univerity, Messrs. Ernest and C. E. Gordon of the Los Angeles County Farm Bureau, and H. A. Miller of the Los Angeles Chamber of Commerce.

Many individuals not on the teams entered the stock judging. William Beard of Chaffey took first individual honors, John McLaughlin, second, Robert Armstead of Long Beach, third, and Glen Imbach of Van Nuys, fourth.

Chaffey won first place in the citrus judging contest and won the cup donated by the Upland Rotary Club. The team was composed of Chester Cory, Lee Bigley and Wesley Wilson.

Long Beach Polytechnic High took second place and Franklin High, Los Angeles, third.

Bigley of Chaffey took first individual honors, Rolland Stevens of Pomona High, second, and Walter Enzie of Long Beach Polytechnic, third.

Franklin High, Long Beach, captured first place in the alfalfa judging, winning the cup: offered by Ontario Lions Club, George Washington High, Long Beach was second, and Chaffey, third.

First individual honors in this event went to Cecil Reed of Long Beach, second to John Ritter of Antelope Valley and Verdis Hawley of Inglewood on a tie and third to Lester Williams of Perris.

The Chaffey fair which was the biggest ever attempted by the junior farm center, attracted hundreds of visitors from all over Southern California and was thronged with spectators both days it was open. There were splendid exhibits of hogs, dairy cattle, horses, goats, poultry, rabbits and pigeons, practically all being the projects of students of Chaffey High School and Junior College of Agriculture.

Funeral Today for Realtor of Santa Monica

By a "Times" Staff Correspondent

SANTA MONICA, June 3.—Funeral services will be conducted Tuesday at 2:30 p.m. for Robert Russell Patterson of 1247½ Ocean avenue, who died suddenly yesterday.

Mr. Patterson was one of the most prominent realtors in the Bay district, and conducted some of the most successful subdivision campaigns this city has had. He came here from San Antonio two years ago and was 47 years of age. He leaves his wife and two sisters.

LABOR SECRETARY RESIGNS

By a "Times" Staff Correspondent

FRESNO, June 3.—George T. Johnson, secretary of the Fresno Labor Council for five years, resigned last night due to ill health, and Clarence E. Dowd, business agent for a number of union railway crafts was elected to succeed him. The resignation is effective next Friday.

TRAILS END AT EL MONTE

Brothers Separated for Thirty-five Years Settle By Accident in Same Community

[LOCAL CORRESPONDENCE]

EL MONTE, June 3.—That California is the land of reunion, where you will meet everyone you ever knew if you wait long enough, was evidenced recently when Harry J. Woods, El Monte baker, and his brother, Samuel T. Woods, poultryman and walnut rancher, were united after a separation of thirty-five years, during which time each had thought the other dead.

In 1888, Harry and Sam were boys together in Boston, Mass. Sam was seized with the wanderlust and started out with some boy pals for a trip around the world. Harry heard from him last from Switzerland, and from that time until a few days ago each had completely lost track of the other.

"SAM" BOBS UP

A few months after he received the letter from Switzerland Harry left for California and settled in El Monte, in the heart of the famed San Gabriel valley, and ever since that time has been engaged as a baker here.

Years ago Sam returned from his trip around the world, and was unable to find trace of his brother in the Bay State. For some time he engaged in the upholstery business in New York City, later entering the mining game in Colorado, and a few years ago was sent to California for his health.

He purchased a poultry and walnut ranch in the San Gabriel Valley, between El Monte and Arcadia, shipping his walnut crop from one of the large El Monte packing houses.

TRACES BROTHER

This season he shipped his walnuts as usual, and last week came to El Monte to inquire about the returns from his "culls." Looking through the phone book for the number of Manager Hayes of the walnut house, he happened to see the name "Harry J. Woods."

"Do you happen to know the middle name of this man Woods?" he asked the proprietor of the store from which he was making the call. The proprietor, who had just moved to El Monte, was not acquainted with Woods, so Sam left for his ranch.

Later, after being informed that a man named S. T. Woods had inquired concerning him, "Harry J." started an investigation into the similarity of names. What was his surprise to find his brother.

DEAF AND DUMB; LEADS CLASS

Honor Student Wins Master's Degree

Oscar Guire

[EXCLUSIVE DISPATCH.]

SAN BERNARDINO, June 3.—Deaf and dumb since he was 5 years of age, Oscar Guire, son of Mr. and Mrs. Oscar D. Guire, of Colton, was an honor student among 2300 graduates of the class of 1923 at the University of California.

Smiling as he struggled against odds that fate inflicted, Oscar spent four years in Berkeley's classic halls, hearing and saying nothing, yet he won the highest award of scholarship. As he received his degree, Oscar smiled and every graduate returned that smile—a tribute to Oscar's winning fight.

Oscar has "gone through" college; he has learned chemistry as did no other student of the 1923 class; he has won his master's degree in this science and next year he will enter George Washington University at Washington, D.C., to seek the degree of Doctor of Philosophy.

Oscar graduated from Gallandet College, the only institution exclusively for deaf and dumb in the United States, and will return to Gallandet as an instructor in mathematics and chemistry after he completes his studies at George Washington. He shuns lip reading as an aid to the deaf and dumb.

"Speech reading is of no value in the university," he writes in an "interview." "Its value is greatly exaggerated. Instructors at the university were wonderful to me, granting me every opportunity to learn and not once did they raise an objection to my entering any class."

Strangely enough, Oscar cares little for motion pictures, the silent drama. His favorite amusement, he writes, is watching the university football squad.

Guire is 24 years of age and was born in Knoxville, Tenn.

A perfectly fresh egg, when placed in a 10 per cent solution of salt water, sinks to the bottom.

Ranchers Fight Bird Pests Off Cherry Trees

[LOCAL CORRESPONDENCE.]

REDLANDS, June 3.—Cherries are ripe. The birds know it and other folks are finding it out. For the growers of Yucaipa, where most of the cherries in the south are grown, are busy fighting the birds.

C. N. Andrews, owner of the Cherrycroft orchards where the unique plan of letting people pick their own cherries is followed, says that some cherries are ripe now but that the best time will be between the 5th and the 10th inst. People come from all parts of the south in machines each year to pick their own cherries.

New acreage is coming into bearing each year, in Yucaipa where the tonnage will be heavier this year than ever before, and also in Beaumont. On the Greenspot above Redlands a large acreage is coming into bearing this year and fine fruit is being produced.

The Black Tartarian crop this year is good. The Bing crop is not so good and the Royal Anne crop is just about average.

OROVILLE MAN DIES IN AUTO ACCIDENT

[BY A. P. NIGHT WIRE]

MARYSVILLE, June 3.—Charles H. Norton, 27 years of age, was killed, and William Alpers was seriously injured near here early today when the automobile in which they were riding crashed into a culvert guard rail. The machine was discovered by Dan Vierra, residing near the scene of the accident. It is believed that Norton died from loss of blood, as he suffered a deep gash in his thigh. Both of the men reside at Oroville.

LONG BEACH TO ARRANGE FETE

Annual Carnival of States is Outlined

Hope to Eclipse Tournament of Roses

Frank Merriam Chosen Head of Promoters

By a "Times" Staff Correspondent

LONG BEACH, June 3.—Plans for a Carnival of States which, according to the promoters, will eclipse all previous amusement events held in this city, were discussed yesterday at a meeting of the Long Beach Chamber of Commerce committee in charge of the program. The committee is headed by Frank F. Merriam, Speaker of the Assembly.

Preparations will begin at once, it was announced following the close of the meeting, for a fall festival, and efforts will be made to make the event a yearly one of ranking importance with the Tournament of Roses at Pasadena. The committee will meet again on Monday to discuss further plans.

Through the co-operation of the Federation of State Societies, the residents and tourists from all the States and from Canada will be asked to participate. Plans include a huge parade in which every State society will be asked to enter a decorated float. An interscholastic or intercollegiate football game will also be arranged.

While plans are still in a tentative form, the members of the committee at yesterday's meeting expressed confidence of the success of the proposed annual event. Considerable money has already been offered in the way of subscriptions to insure the success of the project, it was said. Plans include the assessing of each member of a State society 1 cent, the money to be used for promoting the Carnival of States.

Confession of Man Clears Two Girls of Theft

[EXCLUSIVE DISPATCH.]

HANFORD, June 3.—Confessing that he'd stolen diamond jewelry valued at $2000 Vahran Hacha Doorian, an Armenian owning a small shoe repair shop in this city removed unjust suspicion from two girls for whom warrants of arrest were issued, which City Marshal Lafont feeling assured of their innocence refused to serve.

Hacha Doorian escorted the marshal to his shop and took a chamois bag containing the jewelry from a box of tacks under his work bench. He says he found the jewelry on the sidewalk near his place of business. Hoping for a reward he took the jewels to a Japanese jeweler here to know if the jewels were sufficiently valuable to ask for a reward. Knowing circumstances were against him he was so frightened he did not know what to say when the officers arrested him. Mrs. A. L. Love who owns the jewels does not wish to prosecute the case and Dist.-Atty. McKay has under advisement the action to take in the matter.

SCHOOL BOND ISSUE

Santa Monica Chamber Meets to Discuss Measure

By a "Times" Staff Correspondent

SANTA MONICA, June 3.—Members of the Chamber of Commerce have been invited to attend the meeting of the Board of Education tomorrow night, when the proposed million dollar bond issue will be considered.

The matter was discussed at length by chamber members and general opinions were that the chamber should exercise caution in regard to supporting the bond issue for any large amount of money.

P. J. Dudley, a member of the Board of Education as well as the chamber explained to directors that the need of schools and the finding of a way to provide for the rapidly growing volume of students, would be discussed. A committee with George B. Dickinson as chairman was appointed at the meeting to attend the session of the Board of Education Monday.

COURSES FOR TEACHERS

Pomona College to Conduct Primary Practice School

[LOCAL CORRESPONDENCE.]

CLAREMONT, June 3.—An opportunity is offered teachers who are interested in practice teaching in elementary education in connection with the summer school of Pomona College which is conducted from the 19th inst. to July 28 next, under the direction of Dean William B. Nicholl.

The State Board of Education has named the Cucamonga school as one of its demonstration schools for the summer. They have asked Pomona College to co-operate with them in the work which is to be given there this summer. Courses in practice teaching in elementary education will be given at Cucamonga as part of the summer school work, and these courses will receive Pomona College credit. Mrs. Adelia Samuels, the principal of this school, has made quite a name for herself in the field of elementary education. During the past year more than 1000 teachers have come to Cucamonga to see her work.

This arrangement has been made through Mrs. Grace C. Stanley of the State superintendent's office, formerly the supervising principal of the Cucamonga school district.

MAY ANNEX SUBURBS OF VALLEY CITY

Bakersfield Plans Extension Movement to Add 5000 People

[EXCLUSIVE DISPATCH.]

BAKERSFIELD, June 3.—Approximately 5000 population will be added to the City of Bakersfield and many hundred of acres of land will be taken into the boundary, under an annexation plan under way here, sponsored by the Kern County Realty Board and indorsed by every civic club. Petitions are now being circulated among residents of districts in question.

It is the intention of realty board, the civic commercial association and some other civic and commercial organizations to push this movement without delay. Several subdivisions so close to the city that they are deemed to be a logical part of it, though not in the corporate limits, will likely be annexed with the unanimous consent of residents.

A number of residents in these districts, property south of Fourth street, Laguna Square, the Goode tract, the Kellogg orange acres, and some other areas, have been approached and have expressed a desire to come into the city.

There is said to be urgent need of sewer connections, police and fire protection in these outlying areas. As at present organized, the city fire department cannot legally cross over one street to extinguish a fire in these districts nor could a policeman lawfully cross the city limits to prevent a felony.

WILD WEST FETE DRAWS THOUSANDS

Elks Give Rodeo With Real Atmosphere; Band to Attend Convention

By a "Times" Staff Correspondent

SANTA MONICA, June 3.—The best imitation that could be given in these prohibition, anti-gambling days of the mining camps of unregenerate period, combined with an exhibition of real cowboy work, drew thousands yesterday and today to Topanga Canyon, where Santa Monica Lodge of Elks put on a rodeo to send its band to the national convention at Atlanta, Ga.

There were real bar rooms, dance halls and gambling halls, with nothing imitation about them except the liquor they served and the games they played. There was a real barbecue with nothing imitation about it at all, and at which Joe Romero, a barbecue chef from Wyoming, prepared 5000 pounds of beef each day for a hungry multitude.

The rodeo participants were all genuine cowboys from Wyoming. Their program included bucking contests, roping, bulldogging, relay races for coyboys and cowgirls, steer riding, chariot races, pony express races, truck wagon races and a trick riding contest.

Six guns were everywhere in evidence.

REDONDO LEASES PIER

City Grant Concession Rights for Ten-Year Period

[EXCLUSIVE DISPATCH.]

REDONDO BEACH, June 3.—The city tide lands lying on the inneside of the Horse Shoe Pier are to be leased for concessions and amusement piers according to the announcement made yesterday by the Board of City Trustees who formally passed on the lease delivered to Louis Lee affecting the northerly portion of these lands. Mr. Lee's lease covers a period of ten years and building on pilings must commence within ninety days from September 1st. The contract was signed despite the vigorous protests of mahy who contended that the city should have an outright bonus for the franchise.

SCENARIO WRITER IS ARRESTED IN FRESNO

[EXCLUSIVE DISPATCH.]

FRESNO, June 3.—Mrs. L. Stradley, who says she is a scenario writer of Hollywood, was arrested here yesterday on a charge of defrauding an innkeeper, preferred by the management of the Hotel Fresno. She was accused of running up a bill of $128.50 and leaving without paying it.

Mrs. Stradley told the police that she was without funds and had started to walk to Los Angeles to obtain some money. She was held in jail in default of $200 bail. Her 9-year-old son was given into the care of a personal friend.

SILVER TROWEL USED TO LAY CORNER-STONE

[EXCLUSIVE DISPATCH.]

SELMA, June 3.—The cornerstone of the new Baptist Church here that is to cost about $85,000 was laid this afternoon with a trowel made from silver spoons donated by members of the congregation. The handle of the implement was turned out of an arm of a chair given the church in 1850 by George Beesley, an Indian.

The church was organized in February, 1885, with ten members. Its membership now is 750. Rev. F. Carl Truex is the pastor.

LARGE ESTATE LEFT

[EXCLUSIVE DISPATCH.]

FRESNO, June 3.—An estate valued at $300,000 was left by A. B. Clark, Fresno banker, who died here May 27, last, according to a petition for probate of his will filed yesterday. All bequests made in the document are to members of his family.

DEL MAR FO... BY NEWLY...

"Looking for Orch... Brings Service d...

Couple Given P... Private Hom...

New Rigid Order ... When Truth is K...

[LOCAL CORRESPONDENCE.]

DEL MAR, June 3.—... does love laugh at ... but honeymooning ... way of breaking ... which are supposed to ... as has been done ... Rancho Santa Fe, ... Spanish land grant ... town and Lake Hodges ... Santa Fe Railroad ... dividing into a model ... for orchardists.

The jewel of Rancho ... La Morada, the hotel ... center. From its terrace ... see beauty on every side, ... room of its interior is ... cially designed art ...

NOT A HOTEL

But, though it ... called a hotel, La Morada ... really a hotel for the ... the company feared it ... popular. With Lake Hodges ... the mountains on one side ... Mar Beach on the other, the ... pany believed that if it were ... tel, open to the public, it ... be so crowded with visitors ... that people who came with ... aire to purchase land, ... chards and build homes ... have to camp out while doing ...

So a strict rule was ... that the hotel hostess should ... all comers cordiality, invite ... to the rest room or the ... but not assign them to rooms ... till Manager L. C. ... them and learned whether ... were sightseers or were ... over the rancho with a view ... cating.

That rule worked all right ... the honeymooners barred. ... Then a young couple from Los ... geles showed up, asserting ... they had read of the ... Rancho Santa Fe and ... look it over with a view to ... ing there.

TAKEN FOR ...

They were taken for ... drives over the fifty miles of ... highways which serve the ... were escorted through ... which is taller than any ... in Los Angeles and is a ... able feat of engineering, and ... boat trips on Lake Hodges. ... the young husband confided ... "We would sure like to ... the rest of our lives here," ... "but we're just married and ... in the $10,000 class yet."

Manager Hazard has ... new order that hereafter ... young couples arrive at La ... asking for accommodations ... must be kept seated before ... fireplace until the host has a ... chance to stroll behind the ... woman and see if any of them ... are clinging to her hat.

Federal Aid I... Asked to St... Gravel Ha...

[EXCLUSIVE DISPATCH.]

SANTA ANA, June 3.—... to enlist aid of United States ... trict Attorney to protect ... sorted public-owned beach ... Canyon, near Laguna Beach ... the inroads of gravel haulers ... contained in a letter received ... terday by County Clerk ... Backs from Clifford ... Cravath, former big-league ... player and now a real ... broker of Laguna Beach.

Cravath says Beach Commissioners ... declared public property ... years ago by a Supreme ... decision and it has been used ... near-by residents for the launching ... of small boats. Recently, ... ing to Cravath, men employed ... county road work have ... sand and gravel from the beach, ... leaving jagged rocks which ... which have caused punctured tires ... necessary to several boats launched ... there. Cravath protested to ... the Supervisors, alleging ... practice to continue, and that ... government aid would be ... him unless local authorities ...

SEEK LOST CERTIF...

Suit For $20,000 Held in ... Before Court Today

[EXCLUSIVE DISPATCH.]

SAN DIEGO, June 3.—... ing certificate of deposit for ... 000 is the basis for a suit ... tried tomorrow in Superior ... the plaintiff being O. J. ... 93-year-old capitalist of ... Southern Trust and ... Bank, while the San Diego ... ing Bank, is defendant. ... acknowledges having the ... on deposit and is willing to ... it out, but wants an injunction ... case the missing certificate ... up. The Southern Trust ... Commerce Bank appear in ... case as guardian for the ... The certificate, it is ... issued six years ago, ... being made for the missing ... ment.

BEACH METHODIST TO ADD TO C...

By a "Times" Staff ...

LONG BEACH, June ... second unit, to cost ... $50,000 will be added to the ... Methodist Episcopal Church ... at Linden avenue and ... street, it was announced by ... church officials. The ... be used by the Sunday ... partment, has been ... a cost of $30,000 and ... unit will provide a ... ium.

Rev. R. P. Hyson ... clared today that the ... when completed, will ... ing capacity of ...

Amusements — Entertainments

GRAUMAN'S METROPOLITAN
Show Place of the World
NOW PLAYING
Offers a tremendous program of 5 FEATURE ATTRACTIONS
World's Master Organist MURTAGH playing "Yes, We Have No Bananas" Rollicking Humor at the Wurlitzer Supreme
—that love cannot be bought or sold
Jesse L. Lasky presents
DOROTHY DALTON
as a savage gypsy princess in
"The LAW OF THE LAWLESS"
A story of wild untamed emotion in the hearts of a rebellious, passionate people.
by KONRAD BERCOVICI
A Tartar Man and a Primitive Maid
a remarkable supporting cast
THEODORE KOSLOFF
CHARLES deROCHE
TULLY MARSHALL
A Paramount Picture
Surpassing All Triumphs 2ND WEEK of the most joyous syncopation ever heard
BEN BLACK'S BAND
14 WIZARDS Last Word in Jazz
EXCLUSIVE PATHE NEWS

GRAUMAN'S MILLION DOLLAR THEATRE
MIRIAM COOPER, KENNETH HARLAN, GASTON GLASS, JOS. DOWLING AND ZASU PITTS, IN
"GIRL WHO CAME BACK"
ORIENTAL CARNIVAL SCENES AND COSTUMES
GRAUMAN'S GREATER SYMPHONY ORCHESTRA Lawrence conducting
HOUSE AT THE ORGAN
presents another whirlwind of Beauty and Speed.
"BROADWAY TO THE BOWERY"
Staged by Jack Laughlin.

GRAUMAN'S HOLLYWOOD
EGYPTIAN THEATRE
HOLLYWOOD BLVD. AT MC CADDEN PLACE
The Spirit of America Speaks, in This Mightiest Contribution of All Screendom.
"THE COVERED WAGON"
A JAMES CRUZE PRODUCTION
PRESENTED BY JESSE L. LASKY
Story by EMERSON HOUGH
A Paramount Picture
"PORTER DAYS"

GRAUMAN'S RIALTO
FURTHER WEEK for Vicente Blasco Ibanez' epic of passion truth
"ENEMIES OF WOMEN"
After 7 amazing weeks of unrivalled popularity, demand to see it is so great we cannot let it go!
ONE MORE WEEK! YOUR LAST CHANCE
to see has become famous— LIONEL BARRYMORE, ALMA RUBENS, Wm. Collier, Jr., Pedro de Cordoba & others.
JAN SOFAR BURLAND AT THE ORGAN

Broadway at 9th
THE MISSION BROADWAY AT NINTH
Elmer Clifton's "DOWN TO THE SEA IN SHIPS"
"They that go down to the sea in ships . . . see the works of the Lord and His wonders of the deep . . ." —Psalms.
The great realistic romance of whaling on the high seas as it so advance
Continuous 1 to 11.
SEVERI, HIGH HEARTED POET OF THE MELODIES OF BEAUTY AND WONDER

METROPOLITAN BLDG. 5th and Bdwy.
A WONDERFUL FREE EXHIBIT
THE BETTER BUILDING SHOW
Over $1,000 Worth of Valuable Prizes Given Away!
10 A.M. to 10 P.M. STARTING TODAY

ORPHEUM "THE WOMAN WHO CAME BACK" With Evelyn Brent
Continuous Daily 1 to 11. VISIONS D'ART De Luxe Posing Novelty
Sunday 2 to 11 P.M.

CINDERELLA ROOF— OWL BEAUTY CONTEST BALL June 18th Prizes to 50 BEAUTIES

BELASCO THEATER Figueroa at 9th IT GRIPS! IT THRILLS! Prices—Eves., 50c to $1.50.
THE DRAMATIC HIT OF THE YEAR
"MORPHINE" Not That Kind Of a Play!

FLASHES

A FINE PICTURE

"WHAT A WIFE LEARNED" IS UNUSUAL DRAMA

By Grace Kingsley

"What a Wife Learned," showing at the Kinema, should be renamed "What a Husband Learned," but I suppose there wouldn't be so much kick to the latter title. Or better still, it should be called, "What Scenario Writers Might Learn."

It is a pip of a picture to my way of thinking, and anybody who says that real characterization and psychological analysis cannot be put on the screen should go and see this one. A great many people did see it yesterday, the house being packed all afternoon and evening. Which proves either that lots of people were just dying to find out what it was a wife learned, or else that Marguerite de la Motte and John Bowers are prime drawing cards, or perhaps both.

Incidentally "What a Wife Learned" also shows up John Bowers as a very fine actor, capable not only of force of portrayal, but of delicacy of shading in his playing as well. As the rough diamond hero, jealous of his clever wife's career, and suffering himself, all unconsciously for a long time, from an urge to big ambitions, Bowers has given us a portrayal that seems inspired and that stands positively alone, partly because of the very fine talents he brings to its playing, and partly because the role itself is startlingly original.

It would be quite unfair while we are talking of the players not to mention Marguerite de la Motte, and the deeply emotional work she does as the young writer, loving her career, but borne irresistibly into marriage with the young rancher through the attraction he has for her, though she senses the problem she will have to meet through knowing his passionate and impulsive but obstinate and forceful nature. Milton Sills, too, is excellent, as is also a little girl who plays an invalid sister to the hero.

Bradley King wrote the story and deserves a laurel wreath or any little thing like that which he might wish.

The problem presented is rather a poignant one of today. It has to do with the highly successful wife and the man who belongs to the Only Their Husbands' Club. Only the hero of this story wouldn't so belong. He insisted on working, when the pair went to the city at the desire of the wife to be near a playwright with whom she was collaborating. And as he was merely a farmer at home, as he was only a truck driver in the city. But the Iron enters his soul—jealousy of her companions, of her work—and a tragic sense of inferiority when he overhears a chance remark of one of her friends, calling him "a struck horse." However, away back in his early youth, he had always been tinkering at engineering feats. Spurred on by his jealousy of his wife, he studies, gets a commission to do some engineering work, when an accident sends him home alone. There he rebuilds the dam that had been the hope of the community years before.

An adroitly managed bit of smashing and spectacular action grown quite naturally out of his achievement when the dam above the town breaks, but his own holds, though he and the playwright, now rival for his wife's love, are precipitated into the water. He saves his rival's life. This action is merely thrown in for good measure. The play is good enough as it is.

"What a Wife Learned" is logical, penetratingly human, full of real human beings.

"The Uncovered Wagon," a Hal Roach comedy, travestying "The Covered Wagon," is full of whimsy, and is good for a round of laughs.

THRONG HEARS PONSELLE

In a recital that will be long remembered, Rosa Ponselle, prima donna dramatic soprena of the Metropolitan, sang before an audience of many thousand persons Sunday afternoon at the Hollywood Bowl. The event was a benefit by Miss Ponselle for the Hollywood Bowl summer concerts.

Miss Ponselle is the possessor of a gloriously rich warm voice. There is a quality and dignity to her singing that one hears rarely. She has that rare combination of artistic polish, fine volume and power and that magnetic personality that put the divine spark into her beautiful work. One could say that her singing is flawless.

Miss Ponselle rendered an excellent program. She chose numbers that were really suited to the dramatic soprano type, for her voice has the truly dramatic soprano quality. Probably the best rendition on the program was the "Ernani Involami," an aria from Verdi's "Ernani." Her interpretation was exceptional in every way. Her first number was an aria from "William Tell."

Her Italian was beautiful in "Nel Cor," from an eighteenth-century opera by the almost-forgotten Paisiello and she sang with beauty his "Chi Vuol la Zingerella." She gave one number both German and French—"Stille Thranen," by Schumann and "Cella Je le prefere," by Feurdrain.

Her last group consisted of "At the Ball" (Tschaikowsky.) "A Memory" (Rudolph Gans.) and "The Piper of Love (Molly Carew.) She sang a number of encores. The audience was especially demonstrative for Tosti's "Goodbye."

All Los Angeles owes to Miss Ponselle a tribute of appreciation for her generosity is giving a concert without remuneration to herself for a cause so dear to the hearts of local music lovers. The writer estimates, roughly, that $5000 was made at this event it was given under the Fitzgerald concert direction.

William Tyroler won much applause for his piano solos. He accompanied with especial distinction. His solo offerings were "Wotan's Farewell," and "Magic Fire" from Wagner's "Valkyrie," his own arrangement of the Wagner Spinning Song, "The Flying Dutchman," and a short modern number, "May Night," by Palmgren.

GREAT KID JACKIE PAGES THE LAUGHS

Just as surely as Mary Pickford knows the way to get the laughs and tears from her audiences, just as surely as Charlie Chaplin knows how to keep his gang going, just so surely does little Jackie Coogan know how to touch the mainsprings of human nature so as to wring the tears and laughter from his kid audiences.

But there are the older folks, too—like the circus excuse of old, they nowadays just must take the children to see Jackie Coogan." With the result that Lasse's yesterday was packed to the doors all day. If you can stand the explanatory papas and mammas all around you, you will like "Daddy."

Jackie is a poor little boy who loses his papa early in life when papa, a flirtatious musician, makes his wife so jealous that she takes the youngster and runs off with him. Jackie is always parentless in pictures, likewise he is always adopted by some kind old man—an ice-cream vendor or a musician or a king or something.

You know the minute you see Jackie gazing at the poster of his famous dad that he is going to meet him, that he is going to see the picture of his mamma in his dad's room, and that they are going to hug and rejoice over finding each other. But never mind! It's all very charmingly done.

It is Jackie Coogan that is important. Both as comedian and dramatic actor, one marvels anew at him each time one sees him on the screen. His grief at the death of the old musician, touchingly and finely played by Cassere Grarina, is uncannily poignant and impressive. What did the child think of, I wonder, that could make him register such deep emotion? And his comedy—how the kids did yell at his pranks! The bit with the spaghetti juggling, the cutting down of the big trousers to fit him, and all the rest! There is the most mischievous light in Jackie's eyes at such moments.

Josie Sedgwick plays the young mother beautifully. She passes out of the picture all too soon. While they are handing out the prize roles, why pass by this really fine emotional actress? Arthur Carewe as the father gave a nice performance and the rest were quite adequate.

Bull Montana shows in a comedy called "Glad Rags," in which he achieves laughter and thrills when as a prize fighter he undertakes the care of a family of spoiled children, straightens them out, and incidentally wins a prize fight.

Lillie Max Epstein plays his violin brilliantly considering his age, winning many "oh's" and "ah's" of amazed delight from his audience.

COMEDIANS HIT A LIVELY PACE

The battle is on this week at the Symphony Theater, with Johnny Hines and Larry Semon as the chief contestants. Hines has a highspeed comedy in "Luck," and Semon upsets everything in "The Barnyard." So there you have it, and if you don't laugh you must have the lumbago.

Hines is frolicking about in approved musical comedy manner in his latest pictures, with a lot of first-aid fun furnished by such reliables as Charlie Murray, Polly Moran and Flora Finch. It's worth while to see all their good old Irish faces on the screen in the prize-fight scene, which, while merely an incident, is one of the big bright spots none the less.

"Luck" is one of these pattern comedies about a rich young idler who starts out to win a bet by making an independent fortune. He begins his little adventure with a lot of nerve but dressed only in a pair of B.V.D.'s and a duster. The start is so good that you're almost bound to like the picture all the way through, even though it drags in all the most trustworthy hokum that the scenario barrel has to offer. Subtitles, gags and situations all help to generate laughs, and there are several dizzy rides to the rescue to give thrill to the climax.

Semon breaks more barrels, spills more tar, and splashes more paste about than usual, but for those who like slapstick at its very wildest, the "Barnyard" is a good chuckle. The villains seem a little tougher than they are ordinarily in Larry Semon comedies, which adds to the general excitement.

The other features help the entertainment, which for the most part is very lively on this picture program.

FANNIE BRICE TODAY

Fannie Brice will make her bow to Los Angeles at the Orpheum today. Miss Brice is so well known and liked in and around New York that it has been impossible heretofore to secure dates for her on this coast. However, through long negotiation, she was finally induced to accept a brief engagement in California, and her success during a three weeks' run in San Francisco augurs well for a similar hit here.

PLAYDOM

"LAW OF LAWLESS"

MELODRAMA WITH COMIC OPERA ATMOSPHERE

By Edwin Schallert

Some day, no doubt, somebody will make a great throbbing romance of Gypsy life that will be so real you will feel the dust of the open road in your nostrils and hear the songs of Romany in your ears, while you are watching a feverish pageant of sunswept emotion and its flare across the silversheet. Certainly there are few backgrounds which are more picturesque than the one offered by the legends of the wanderers on the Gypsy trail, but the story that belongs to these people is not half told in "The Law of the Lawless," showing this week at Grauman's Metropolitan Theater.

As photoplays go, this feature is perhaps as good as the average. It is made according to formula, and it is but half real. There are items of interest, like the first appearance of Charles De Roche, to heighten its attraction somewhat, and there are occasional settings that reveal a certain taste. The general tone, though, is that of comic opera.

The real thing that the picture lacks is atmosphere, however. The customs of the tribes are introduced in brief spasms, just as where the bride and groom are supposed to be awakened the morning after their marriage. The chartvari that they receive is in the style of burlesque.

You'll enjoy the climax of "The Law of the Lawless" as you'll enjoy the climax of any other good melodrama. The fight between the Tartar as played by Theodore Kosloff and the Gypsy chief portrayed by De Roche, with Dorothy Dalton also taking part is measured well in suspense and excitement, for which Victor Fleming deserves due credit. The trouping by his players was indeed commendable too.

Miss Dalton does not match my idea of the Tartar role. Her acting is not always convincing, either, in this picture. Some of her coquetry seems too forced for the psychology of the situations. It is stock stuff.

I hardly think it is necessary to clarify Mr. De Roche's position as a possible successor to Valentino. Everybody has long ere this been convinced that he is not. He is a tall raw-boned figure, with a sharply sculptured face, not at all the matinee idol type, but a very finished and capable actor. He will go far in semicharacter work when they find his talents.

Kosloff dances and acts in this picture, and puts lots of fire into everything he does. His dramatic posing is against his performance, however, though he is not at his best in this role. Tully Marshall runs away with a part of the show.

You'll probably be entertained by "The Law of the Lawless," as you would by any fair melodrama, but it is not the gypsy epic that it might have been.

Ben Black's Band is not up to the standard of last week, but is very good at that, while the "Fighting Blood" pictures have some good characterizations and humanly amusing situations.

GRAF ON RADIO

Max Graf, now in New York, will talk from the Westinghouse radio station today from 7:35 to 7:45 p.m., daylight-saving time, on "So-Called Stars."

Mt. Argaeus, 12,100 feet, is the highest peak in Asia Minor.

Theaters, Amusements, Entertainments

SYMPHONY— Broadway at 6th
SYMPHONY
"ALWAYS A GOOD COMEDY" BROADWAY AT 6TH
JOHNNY HINES IN "LUCK"
7 Reels of Laughs, Thrills and Speed!
THE CAST:
Violet Merserau, Robert Edeson, Edmund Breese, Flora Finch, Charlie Murray
And
2 Reels of Animal Stunts and Continuous Fun
LARRY SEMON IN "The BARNYARD"

TALLY'S BROADWAY THEATER— 833 SOUTH BROADWAY
FIRST SHOWING IN LOS ANGELES
HOOT GIBSON
IN HIS LATEST WESTERN ROMANCE
"DEAD GAME"
BUDDY MESSINGER IN "DON'T GET FRESH"

ORPHEUM— Orpheum Circuit Vaudeville
MATINEE DAILY. 15c to 50c. Evenings 15c to $1.25 Ex. Sat., Sun. and Holidays.
Phone 10477; Main 977
COMING: Blossom Seeley
Now Playing FANNIE BRICE
GEO. OLSEN and Orchestra
Three White Kuhns
MITZI & TILLIO
JIM TONEY & ANN NORMAN
Preston & Tenbel
Topics—International News
CLAYTON & EDWARDS

CLUNE'S BROADWAY Bway. Bet. 5th & 6th
WALLACE BEERY and a great cast in the mystery thriller
B - A - V - U

Theaters, Amusements, Entertainments
CALIFORNIA AND MILLER'S THEATERS—
NOTICE!
For the convenience of the public "SAFETY LAST" is now being shown at both the CALIFORNIA and MILLER THEATERS
California Theatre MAIN 8
Join the Thousands WHO HAVE LAUGHED! GASPED! SHRIEKED! AT HAROLD LLOYD
SHOWS 11, 12:30, 2:00, 4:00, 5:30, 7:00 AND 9 P.M.
In His 7-Reel Comedy Cyclone
"Safety Last"
ELINOR'S 50-PIECE CONCERT ORCHESTRA
"IN A CLASS BY ITSELF"
Please Come Early!

MOROSCO
"The Laugh Storm Still Raging!"
MATS., SUN., THURS., SAT.
OLIVER MOROSCO (Morosco Holding Co., Inc.) Presents
4th Week of "FAIR & WARMER"
BY AVERY HOPWOOD
"Daily" Next.
MATS. 10c to 50c. NIGHTS 10c to $1

PHILHARMONIC AUDITORIUM— 5th at Olive
POSITIVELY LAST WEEK! Matinees Wed. and Sat.
ACKERMAN & HARRIS' OFFER SOPHIE TUCKER THE QUEEN OF SYNCOPATION
With Dozens of Girls Dancers and Comedians in PEPPER BOX REVUE
SEE GEORGE LE MAIRE & CO. MARVEL, THE WONDERFUL DANCER
PRICES: 50c, 75c, $1.00, $1.50, $2.00. Plus Tax
Same Big Hit as "Struttin' Along." Make Your Reservations Early.

Theaters, Amusements — Entertainments
PANTAGES—NEW SHOW STARTS TODAY
CONTINUOUS 1 TO 11 P.M. CHILDREN ANY TIME 15c
Pantages 7TH AT HILL
The Master Psychologist
ALEXANDER
The Man Who Knows
ALEXANDER
All He Sees Knows Tells All
Ask Alexander Anything
Write your Questions at Home and bring them with you to the Theater. Seal them up. Bake them in a loaf of bread. Solder them into tin cans. Write them in Chinese, Japanese, Yiddish or any other language that you speak and understand. Alexander answers all legitimate, honorable questions.
He Answers All Questions
THREE PASQUALI BROTHERS; JOSEPH HERBERT & COMPANY IN "THE HONEYMOON SHIP"; Jack—PRINCETON & VERNON—Jean presenting "BROWNDERBYVILLE"; "TAXIE," THE DOG COMEDIAN; SID GOLD AND HIS BROTHER; RICHARD TALMADGE & Co. in Photodrama, "PUTTING IT OVER"
Children ANY TIME 15c
Continuous 1:00 to 11:30

WEST COAST THEATERS, INC., ATTRACTIONS—
LOEW'S STATE THEATRE 2 ENTRANCES BROADWAY AND SEVENTH
NOW PLAYING JACKIE COOGAN in "Daddy" A First National Picture
BULL MONTANA in "Glad Rags"
MAX EPSTEIN
W. Mason Hopper
RENEE WILLIAM'S & CONCERT ORCHESTRA OF 50

GRAND AVE AT 7TH Kinema THEATRE
MILTON SILLS in WHAT A WIFE LEARNED A First National Picture
NEW ADMISSION PRICES 25¢
"The Covered Wagon Exposed" Don't Miss This Bill

ALHAMBRA HILL STREET BET. 7TH & 8TH
THIS WEEK ONLY DOUGLAS MacLEAN in BELL BOY 13 A First National Picture
Jack White Presents HOLD TIGHT Mermaid Comedy Double Bill

BURBANK Continuous 1 to 11 a.m.
"TUT-TUT BABIES," Entire New Show
LEE BUD HARRISON
BEAUTY CHORUS ON RUNWAY

MASON OPERA HOUSE— ANOTHER WEEK OF FUN! MATS. WED. and SAT.
THE SHOW THAT TURNED THE CROWD GATES LOOSE
SEE THE BRONZE BEAUTY DANCERS
SHUFFLE ALONG
HEAR THE CREAM COLORED VAMPIRES
HERE IT IS—THURSDAY, JUNE 7TH, 11:30 P.M.
MIDNIGHT FROLIC
CHECK YOUR GLOOM AT THE DOOR—NOTHING BUT LAUGHS
Evgs., 50c to $2.00; Wed. Mat., 50c to $1.50; Sat. Mat., 50c to $1.00.

MAJESTIC THEATER— Ninth and Broadway
MATINEE WEDNESDAY 2:15
Mats. Sun., Wed. and Sat., 25c to $1.00. Evgs., 50c to $1.50.
Ninth Big Week—THOMAS WILKES Presents
HOLBROOK BLINN in THE BAD MAN
Coming—IVAN MILLER in "THE MAN OF ACTION"

HILLSTREET THEATER— JUNIOR ORPHEUM CIRCUIT Eighth & Hill. Phone Pico 8000
12:45 Noon—Continuous—11:30 P.M. Vaudeville and Photoplays
PERCY BRONSON & WINNIE BALDWIN
MISCHA OLIN
WILBUR & ADAMS
MARGUERITE PADULA
TOTO
THE SYLVESTER FAMILY
CONWAY TEARLE
With Mrs. William H. Hall (Original Vitagraph)
Mats. Ex. Sat. & Sun., 25c, 40c. Nights and Sat. Mat., 40c, 55c. Sat. Night & Sun., 55c. Children, Any Seat, 15c

WASHINGTON PARK— BASEBALL
VERNON vs. SEATTLE
Tomorrow, Game Called at 2:30

CLASSIFIED RATES

(Effective April 15, 1923.)

Minimum space 2 lines, estimate six average words to each full line.

The general rates for Classified Advertising in the LOS ANGELES TIMES are [illegible] a line for each insertion in the daily TIMES and [illegible] a line for each insertion in the SUNDAY TIMES.

[illegible]

Minimum charges, 40c daily, 60c Sunday.

[illegible]

"Death Notices," "Cards of Thanks," 20c a line.

[illegible]

Advertisers should retain receipts given by The Times for payments of Want Ads, so no mistakes can be rectified without them.

The Times cannot guarantee accuracy or assume responsibility for errors of any kind occurring in telephoned advertisements.

Advertisements ordered for insertion in the daily or Sunday Times cannot be discontinued or changed after 4:30 p.m. of the day preceding date of insertion.

Advertisements ordered to appear for the first insertion in the Sunday Times cannot be countermanded after 12 m. (noon) Saturday.

Rates for display advertising will be furnished on request.

The Times will not be responsible for more than one incorrect insertion of any advertisement ordered for more than one time.

The inadvertent omission or incorrect publication of advertising will be rectified only by cancellation of the charge made for the service rendered.

FRIDAY, 5 P.M., is closing hour for the early issue of the Sunday Times.

The Times maintains Want-Ad collection boxes in the lobbies of the following office buildings, where you may deposit copy for Want-Ads or answers to box number advertisements. Collections are made hourly.

[illegible]

TIMES WANT-AD SUPREMACY.

During 1922 the LOS ANGELES TIMES printed 1,482,296 Want-Ads, LEADING every other newspaper in the United States. All Want-Ad readers are attracted by this stupendous variety of offerings. It is well recognized in Los Angeles that everybody reads THE TIMES for Want-Ads.

LOST, FOUND, STRAYED—

And Stolen.

BAG lost, paper bag containing 3 pairs of glasses. Return to CRANE CO. 323 E. Third St. for reward.

HAIRPIN lost with Elks' head, Horn's Hall. 1018 SO. GRAND. [illegible]

BOX LOST—Lady's brown leather hat box, wearing apparel and letters, between San Diego and La Jolla, Friday. Reward by MISS REDFORD. Phone 22170. Deliver to 1343 S. Westlake.

DOG LOST—In Pasadena Canyon, Sunday afternoon, small brown and white dog, named "Billie," with collar and bobbed tail. Reward. PHONE 74946.

DOG—Sable and white collie puppy, 9 mos. old, strayed from 227 S. Arden Blvd. several days ago. Reward. HOLLY 10962.

EARRING lost, antique setting, pendant, 3 drops, amethyst colored. PH. 35651.

FUR LOST—Dyed blue fox or chocolate colored brown fur, on May 31. Liberal reward. Call [illegible]

FUR LOST—Brown neckpiece, lost between Hotel Rosslyn and 6th and Main. MRS. ROBINSON, Hotel Rosslyn. Reward.

FUR lost, Fr. stone Martin furs, downtown section. Reward. Ph. MR. FORD. [illegible]

GLASSES LOST—Pair glasses, O. C. Market, Saturday. Reward. PICO 12809. STA. 313.

HANDBAG lost on Broadway, 195 N. Euclid Ave., Pasadena. Ph. Fair Oaks 2077.

MULES STRAYED—6 head mules from stables at Melrose ave., near Bronson. Phone 594329 or HOLLY 4050.

PIN LOST—Pansy, Sat. evening after taking car at 11th and Hobart. Reward $5. WILSHIRE 373.

PIN LOST—Diamond club pin, New York Mozart. Liberal reward. 560431.

PIN LOST—Friday, June 1, diamond bar pin. Liberal reward. 578930 or 433752.

POCKETBOOK LOST — Containing money and valuable papers. Reward. 51956.

POEMS lost by S. H. Livingston, probably in Postoffice, May 19. Also deed to land in Mexico. Reward. Address L, box 173, TIMES OFFICE.

RING, diamond ring left in washroom of Green Lantern Cafe at 7th and Boonie Brae Sts. Sunday evening, between 6:20 and 8. Only remaining remembrance of deceased wife. Very liberal reward. No questions asked. Ph. 60121. APT. 150-B.

TIRE LOST—3x45 Goodyear tire and rim. Liberal reward for return. W. D. PRUSLOW. 2907 Virginia Road. Ph. 767394.

VICTORY MEDAL

SATURDAY, EITHER AT S. P. STATION OR ON BRDWY. BETWEEN 1ST & 6TH. RETURN TO ROOM 10, TIMES BLDG. AND RECEIVE REWARD.

VANITY CASE LOST—Black leather, money and note in favor Mrs. Julia Tyler. Reward. DREXEL 7417.

LOST OR MISLAID.

Policy No. 697295, issued by the Penn. Mutual Life Insurance Company, on the life of Herbert H. Maxson. The finder will please return to the undersigned, an application has been made to issue a duplicate. HERBERT H. MAXSON, Marsh-Strong Bldg.

LOST—Lady's hand bag, hand-tooled brown leather; in Exposition Park late Sunday afternoon. REWARD. Phone SKINNER, Vermont 4952.

ALEMITE grease gun lost on Ave. 50 near York. PHONE GAR. 6010.

SPECIAL NOTICES—

Miscellaneous

ART LOVERS ATTENTION!

OWING TO ILL HEALTH MUST DISPOSE OF ONE OF THE FINEST COLLECTIONS OF PAINTINGS BY THE FOLLOWING WORLD-FAMOUS ARTISTS: VAN MARKE, ROSELAND, EHM, JOSSEAU, DE BOCK, INNES, WYANT AND RIX. ALSO A COLLECTION OF ORIENTAL PRAYER RUGS. FOR APPT. CALL SO. 7512.

FROM GARRET TO CELLAR IN 1 DAY. Windows, woodwork cleaned, floors waxed, rugs dry cleaned and shampooed. THE ACME CLEANERS. Phone Pico 1680.

Baths and Massage

WITMER baths. Elec. cabinets, steam room, shower, massage, scalp treatment, manicuring. Op. both sexes. 1253½ W. 7TH.

TURKISH BATHS, scientific massage; operators both sexes. 537½ SO. HILL ST. Phone 13564.

LUCILLE L. WEBBER, scientific massage, Chiropractic adjustments. Opn. both sexes. 235 I. W. HELLMAN BLDG. 61371.

STAR Japanese baths and massage, internal baths, scrub baths, oil rubbing. (Operators both sexes.) 215 N. SAN PEDRO.

RADIUM treatments, Swedish massage, cabinet sweats, therapeutic lamp, op. both sex. 223 Union League Bldg. 2nd-Hill. 820270.

FIRST-CLASS Massage Baths. Open Sunday; opr. both sexes. 1018½ S. OLIVE.

MASSAGE, baths, operators both sexes. Open eves. and Sundays. 506 STANFORD AVE.

MASSAGE, Sweats, Pine Needle Baths. 51 op. Grad. Masseuse, Masseur. 736½ W. 7.

THOROUGH body massage at your home. ERICKSON, experienced masseur. 554162.

MASSAGE, alcohol rubs, vib., violet-ray, $1 up. Oprs. both sexes. 419 Delta. 425 So.

[illegible] A. DEMOND, massage and chiropractic adjustments. [illegible] W. 6TH. [illegible]

SPECIAL NOTICES—

Miscellaneous

Baths and Massage

TRY electricity for the different pathological conditions of the body, also medicated baths, medical gymnastics, sweats, radiant lights, scientific massage (Swedish, German or American) with manipulation. Opr. both sexes. Hrs. a.m. 9 to 9 p.m. Open Sunday. 324 SO. BDWY. Room 307.

LE MASSEL, MASSAGE—OSTEOPATH. Misses Grey & Myers, assistants. Electro—Vibratory—Internal—Steam Baths. Both sexes. Hours 9 a.m. to 8 p.m. Sundays until 2 p.m. 316½ S. HILL ST. Portsmouth Hotel, Suite 20.

SCIENTIFIC manipulation, medic., steam and sulphur baths and hydrotherapy, therapeutic light for rheumatism, neuritis and insomnia; trained nurses. MAY MAYS, nurse asst. Oprs. both sexes. Open Sun. 10 to 4. 128 W. 3RD ST., Suite 305.

CORRECTIVE, vigorous, Swedish massage, mild sedative manipulation, cabinet, electric baths. Oprs. both sexes. MISS HANSON, asst., hrs. 10 to 6. 241 WESTERN AVE., N.

SCIENTIFIC massage, baths, therapeutic light. MISSES KAARBY and SMITH, nurses asst. Oprs. both sexes. Hrs. 9 to 7. Sun. 10 to 2. Suite 919 CONSOLIDATED REALTY BLDG., 6th & Hill. 64060.

CABINET sweats, electric treatments for neuritis, rheumatism, etc., scientific massage, operators both sexes. Mrs. A. Mills. 585 I. W. Hellman Bldg. [illegible]

ELECTRIC & steam cabinet baths, Swedish massage. Oprs. both sexes. 9 to 9. Sun. 3 p.m. Training school in connection. Suite 206, UNION LEAGUE BLDG. 61738.

BODY massage with Rossland traction, oil & alcohol rubs, Swedish system. Chiropractic treat. Open eve. Rm. 206. 317 S. HILL.

SULPHUR baths, massage, elec. vib.; oprs. both sexes. 1105 W. FIRST. Pico 238.

SCIENTIFIC Manipulations & Electric treatments. 702 S. SPRING, Room 224.

Medical

DRS. SHORES & SHORES, The Reliable Specialists. Catarrh, deafness, head noises, asthma, rheumatism, eczema, piles, abnormal blood pressure, epilepsy, goiter and other CHRONIC DISEASES of the nerves, blood, skin, lungs, heart, stomach, bowels, bladder, kidney, liver a specialty for 25 years. Advice free. 602-3-4 Lissner Bldg., 524 S. Spring St., Los Angeles. Hours 9 to 5; evenings 7 to 8; Sundays 10 to 12.

ASTHMA—EMPHYSEMA

To relieve and control spells of chronic afflictions of the lungs; make up your mind and help yourself. You are the only one who can. I will instruct you. Room 508, 740 S. Bdwy., Los Angeles. 485 S. MADISON AVE., Pasadena.

THE How and Why of Milk Diet and Rest Cure. Send $1 for book, complete information. Dr. Gilliland. 1307 Alessandro.

DOCTOR FOR MEN—Specialty 30 years. New methods. Free exam. Permanent results. 219 DOUGLAS BLDG., 3rd & Spring.

WOMEN'S diseases specialty. Doctor's advice free. MELROSE MINERAL BATHS. End of W. 6th st. car. Holly. 8404.

DRS. CARL & DELLA HOTCHKISS CHIROPRACTORS. 510 SO. HILL. ROOM 205.

VARICOSE VEINS of the leg cured while you work. Old ways outgrown. DR. C. H. EDICK, 816 S. Figueroa, L. A.

WOMEN'S diseases, all troubles, specialist. 419 CALIFORNIA BLDG. 2nd and Bdwy.

TRUTH abt. Dr. Abrams diag. & treatments. 218 Douglas Bldg., cor. 3rd & Spring Sts.

Chiropractic

CONVENIENT Chiropractic treatments day or night, free or special, expert analysis. Branch Clinics. LOS ANGELES COLLEGE OF CHIROPRACTIC. 1348 West Sixth st. 954 South Broadway. 2608 N. Bdwy.

CHIROPRACTIC FEE $1. My 9 yrs. of practice assures you of getting the best there is in chiropractic. DR. FLAMHOLTZ. 4th floor, Frost Bldg., 145 S. Bdwy. 64057.

FREE chiropractic treatments. Elec. Col. of Chiropractic. 321 S. Hill. Main 3185.

Sanatoriums

"THE HIGHLANDS RETREAT"

130 West Highland Ave., Redlands. Telephone Black 715.

Beautiful convalescing homes and suites, cool and quiet. Maternity home with absolute privacy. Skilled medical attendance, graduate nurses. Our private car calls on request. A. H. DAWSON, Business Manager.

GRAND VIEW ELECTRONIC INSTITUTE, exclusively Abram's methods. Large, sunny rooms; outside patients also treated. 901 ISABEL ST. Phone Lincoln 982.

HOME for chronic patients, permanent or otherwise; expert on diet; artesian water. Special treatments for paralysis. Radio in every room. Phone BOYLE 10.

THE Hollywood Health Home, 4014 Finley Ave., for convalescents, aged, chronic and nervous patients. PHONE 595245.

SCIENTIFICALLY TRAINED NURSE, TAKE NERVOUS CASE IN OWN HOME. HIGH CLASS ACCOMMODATIONS. 595721.

Osteopathy

NOTICE—Meeting of the Board of Osteopathic Examiners for the examination of applicants to practice, College of Osteopathic Physicians and Surgeons, Los Angeles, June 11, 12, 13. Address LESTER R. DANIELS, D.O., Secretary, 320 Forum Bldg., Sacramento, Cal.

12 TREATMENTS $15. Violet Ray, sun lamp. 710 AM. BK. BLDG., 2nd-Spg. 63105.

Detectives

SECRET investigation, expert, [illegible] A. E. SMITH AGCY., Wilcox Bldg. [illegible]

ALBERT J. CODY

1212 S Grand Consultation free. Bx. 6349.

Optometry

OPTOMETRIC CLINIC—

Free examination of the eyes for glasses, in charge of registered optometrists; daily 9 to 5. Mon., Wed., Fri. even. 7 to 9. Los Angeles School of Optometry, Wright & Callender Bldg., 4th-Hill sts. 60241.

Auto Trips and Travel Offers

S-A-N F-R-A-N-C-I-S-C-O

$12.85 ONE WAY. $20.50 ROUND TRIP, VIA SCENIC COAST ROUTE. Through without change of cars. Stopovers if desired.

LIMITED Lv. 7:30 A.M. Ar. 11:20 P.M.
EXPRESS Lv. 8:00 A.M. Ar. 12:55 A.M.
ORIOLE Lv. 2:45 P.M. Ar. 7:00 A.M.
NIGHT HAWK Lv. 7 P.M. Ar. 11:30 A.M.
METROPOLITAN Lv. 11:30 P.M. Ar. 5:20 P.M.

S-A-N D-I-E-G-O

$3.30 ONE WAY. $6 ROUND TRIP. Leaving daily at 7:30, 9, 10, 11 A.M. 1, 2, 3, 6, 11 P.M. In making reservations always specify VIA PICKWICK STAGES. 5th and Los Angeles sts. Phone Pico 3800.

HAVE reserved compartment, June 5, Limited to Kansas City. Lady may reduce expenses by sharing same. References. Ph. 63698, VENICE. Sunday.

CONGENIAL guide familiar with transcontinental highways wishes to drive party East; local refs. WEST 2772.

CHICAGO or New York couple would like to reduce expenses. Address L, box 17, TIMES OFFICE.

PARTY to share exp. to San Francisco in a Buick car. MRS. ROTSEN, Cadillac Hotel.

GOING to San Francisco Tues., 7 a.m., big 7-passenger car, $12. MAIN 4209.

PERSONALS—

Business

PERSONAL—WHEN IN DOUBT CONSULT MADAME ROSE. SPECIAL READINGS, $1. PALMIST; GIFTED CLAIRVOYANT. ADVICE, BUSINESS OR DOMESTIC. HOURS 10 TO 8. OPEN SUNDAY. 507 W. 9TH, NEAR HILL. PH. 64498.

SPINAL DISORDERS

to overcome spinal difficulties and related conditions make up your mind and help yourself. You can do it. I will instruct you. R. 508, 740 S. BDWY., L. A. or 485 S. Madison ave., Pasadena.

MOTHER

HAVE YOU A MOTHER who is not so well? Nurse will give scientific care in own home, where she will be taken care of mentally as well as physically. High-class accommodations. PHONE 595721.

HAVE YOU a dynamic, magnetic personality? You can acquire it. The process is interesting, fascinating. Special classes for business and professional people. 407 MUSIC-ARTS BLDG., 233 S. Broadway.

IF you want 640 acres stock-raising homestead in the hills, Los Angeles county and have $300 cash, total cost, come and see me. Also have fine relinquishment for sale for a friend. MRS. PHELPS, 830 S. Grand ave. Phone 10483.

$10 REWARD for names and addresses parties owning clear lots going build bungalows, apartments, houses. Information strictly confidential. Address L, box 34, TIMES OFFICE.

IF you are a buyer of a homesite bought at price it is now selling for, will hold good investment; no agents need apply, and refined people only to answer this ad. 763591.

PARENTS! Prepare your child for leadership! Your child learns more by absorption from you than by direct teaching. Six weeks' course for parents. 407 MUSIC-ARTS BLDG. 233 So. Broadway.

IF you are going away and do not want to close your home and would like to place same in the keeping of a reliable middle aged couple, address L, box 24, TIMES OFFICE.

LONESOME CLUB

for lonesome elderly folks, Monday and Friday evenings, dancing, songs, cards, etc. Free afternoon card socials. All welcome. HORN'S, 936 W. 7th st.

ATTENTION authors, writers. Send me your manuscripts. I will copy them accurately and quickly. Expert work. Address MAX, P. O. box 494, La Jolla, Calif.

HAVE 3 suits, shirt, hats, Oxfords, other things, cheap for cash, or trade for furniture or chickens. Call after Sunday. Apt. 314. Phone 10483.

PRIVATE party will buy nice Paisley shawl, must be reasonable. Call after Sunday. Apt. 314, Phone 10483.

HOLLYWOOD Athletic Club membership. DUERSTON, 719 Ocean Front, Venice. Phone Venice 61032.

REV. AMELIA ELMER

Spiritual-Science Healer, reader, consultation daily. 1016 S. OLIVE. Pico 1757.

WHO OWES YOU?

We collect anywhere. FREDERICK RAY, 318 Merritt Bldg. 8th-Bdwy. Bdwy. 6323.

PERSONALS—

Business

KNOW THY FUTURE.

KENDALL STUDIO OF PSYCHIC SCIENCE, 1924 W. 6TH ST. JEROME H. KENDALL, PH.D. GRADUATE LICENSED PSYCHOLOGIST, CLAIRVOYANT AND SPIRITUAL MEDIUM.

ESTABLISHED 25 YRS. SEE THE BEST. KENDALL gives important advice, help and information on all affairs of life, business, changes, advancement, health, love, marriage, influence, journeys. If perplexed, worried, in trouble or doubt, consult JEROME KENDALL. (A doubter made wise.) Call today. Lessons and reading 10 to 8. Thursday eve. open until 9.

Special readings $1. Satisfaction guaranteed. Business strictly confidential. Maid in attendance. CLOSED SUNDAYS. 1924 W. 6TH ST., cor. Westlake Ave.

ACTIVE FIRM DEALING IN REAL ESTATE, SUBDIVISIONS, LARGE TIMBER TRACTS, COAL LANDS, OIL LEASES, ETC., WANTS LIVE MAN OR WOMAN TO ASSUME MANAGEMENT OF SUBURBAN OFFICE. AN INVESTMENT OF $750 IS REQUIRED. SAME WILL BE AMPLY SECURED AND WILL BE REFUNDED OUT OF EARNINGS OF THE BUSINESS. MUST HAVE MACHINE AND BE ABLE TO ASSIST WITH SELLING CAMPAIGN. HERE IS THE BEST OPENING IN THE CITY. IF YOU ARE READY TO QUALIFY, SEE SHEDDAN, 1110 DETWILER BLDG., 9 TO 12 A.M.

DR. MURDOCK, PSYCHICIAN

ORDAINED SPIRITUAL ADVISER. PSYCHOLOGIST-MENTALIST. IMPORTANT ADVICE ON ALL AFFAIRS OF LIFE. ESTABLISHED 30 YEARS IN LOS ANGELES. ALL BUSINESS STRICTLY CONFIDENTIAL. PERMANENTLY LOCATED IN HIS OWN HOME. HOURS 10 TO 6. SUNDAY CLOSED. 238 WEST 31ST ST. Near Grand ave.

HOWARD L. MORTON,

SPIRITUAL ADVISER AND TEACHER

HEALTH, BUSINESS, DOMESTIC AND ALL personal affairs advised upon; no matter what your trouble or desires may be, HOWARD L. MORTON can help you. $1. Hours 10 to 8; Sunday 1 to 4. 530½ S. BROADWAY between 5th and 6th sts.

LEARN TO LIVE RIGHT.

MEDIATORIAL. KNOW YOUR CAPABILITIES, YOUR FUTURE CORRECTLY REVEALED. SICKNESS AND BUSINESS TROUBLES ARBITRATED. Mrs. Gentry, Famous Divine Healer, has moved to 816 W. 10TH ST. 9 to 9. Open Sunday. Walk in. Second floor.

WANTED—A CHRISTIAN SCIENTIST, MAN OR WOMAN, TO PRESENT AN ARTICLE OF VITAL INTEREST TO CHRISTIAN SCIENTISTS. WE OFFER A VIRGIN FIELD TO THE ONE WHO QUALIFIES. FOR APPOINTMENT, PHONE MR. KIRBY AFTER SUNDAY, BETWEEN 9:00 AND 11:00 A. M. GATES HOTEL.

MADAME FRANCIS M. RACINE, SPIRITUAL ADVISER & HEALER. 900 WEST 18TH ST. PH. WEST 7630.

MEMBERSHIP California Country Club for sale. Bargain. MR. DE LONG, Office, [illegible]; home, 9644 Holly.

HIGHEST cash prices paid for diamonds. M. LIGHT. 901 Title Guaranty Bldg.

MADAME GAZETTE—Consult the mystery woman. 1547 W. 7TH ST. Ph. 54799.

Inquiries—Missing People

PARENTS want to locate J. C. Stovall. Height 5 ft. 9½ in. Brown eyes, brown hair. Weight 160 lbs. Last heard from working in oil camp 2½ miles from Wilmington, Calif. Notify J. B. STOVALL, 418 W. Gray, Norman, Okla.

BUSINESS ANNOUNCEMENTS

Miscellaneous

NEW STORE IN CHINATOWN. THE PROPER PLACE TO GET CHINESE CURIOS, ART, DRY GOODS. PEKING STORE. 800½ N. ALAMEDA ST.

ARTISTIC FLOOR PILLOWS. Colorings match any desired scheme. Many designs to select from or will make to order. Prices very reasonable. Call at my home, 3547 2ND AVE., or phone 760604.

CUT RATE SMOKES.

Camel, Chester, Lucky ....$1.25 carton. [illegible] White Owls (this week) $3.10 box 50. Well known 5c cigars ....$1.50 box 50. SONTAG BROS. 11TH AND MAIN. Special prices to dealers. Close 6 p.m.

LET us help you to work out and perfect wood articles; we manufacture in quantity, very best machine work, prices within reas. G. L. EMERSON CO., 428 S. Hewitt. Bdwy 2160.

HARRY'S home hand laundry. All work guaranteed, dresses, shirts specialty. 1409 TAMARIND, Hollywood. Holly [illegible]

SEWING MACHINES REPAIRED, ANY MAKE, $2, GUARANTEED. 3416 SIXTH AVENUE.

AUDITOR—Audits, opens, closes books, and supervise keeping accounts. 824 LAUGHLIN BLDG. Broadway 1517.

WE pay high prices for men's used clothes. JAPANESE SECOND-HAND CLOTHING STORE. 813 E. 1st st. Ph. 64613.

LOS ANGELES CAN CO. 802-813 San Fernando Road. Phone LINCOLN 380.

FOUNTAIN PENS and PENCILS repaired. Room 307 GROSSE BLDG., 6th-Spring.

Attorneys and Counselors

ALL legal matters, advice free. 340 DOUGLAS BLDG. 3rd & Spring. 63042. Open Mon., Wed. & Fri. eve. 6-9; Sun. 11-10.

C. C. CANFELL, ATTORNEY. ADVICE FREE. General practice. Private, confidential. 206 WESTERN MUTUAL BLDG., 321 W. 3rd St.

W. R. BARNES, the Poor Man's Attorney. 302-3 WILCOX BLDG., 2nd & Spring.

FREE law advice; husband-wife, personal injury, loans. 546 Douglas Bldg. Eve. 6-8.

Contractors and Builders

ESTIMATES furnished free to owners who contemplate building homes or stores. Can save you money. MR. BROWN, ph. 578487. 1542 Sierra Bonita.

WANTED—Bids for carpenter labor on bungalow court and bungalow. WILLIS FINANCE & CONSTRUC. CO., 706 Sun Bldg., 7th and Hill sts.

BUILDING COSTS ARE DOWN. I will build mod. 4-rm. bungalow, $1700; 5-r., $2000; 6-rm., $2300. Plans furnished. C. WESLEY TAYLOR, 431 Black Bldg. 63078.

ROOF tiles, Spanish, French and Walter concrete tiles; prompt delivery, lowest price, all work guaranteed. Ph. PICO 5140.

WANTED—Bids on plumbing bungalow court and 4 and 5-room bungalow. WILLIS FINANCE CONSTRUC. CO., 706 Sun Bldg., 7th and Hill sts.

BUILDING, remodeling and finance. Homes, stores, industrial, contract or per cent. SHAFFER, 508 Delta Bldg. Metropolitan [illegible]

WANTED—Bids on painting bungalow court and small bungalow. WILLIS FINANCE & CONSTRUC. CO. 806 Sun Bldg., 7th and Hill sts.

ELECTRICAL contractors, your work quicker and cheaper. Bring your worries and plans. Satisfaction guaranteed. NATIONAL ELECTRIC CO., 4010 Moneta.

BUNGALOW BOOKS—SINGLES AND DOUBLES, 50c. BUNGALOWCRAFT CO., 527 I. W. HELLMAN BLDG. 124 W. 4TH.

PLANS, specifications, bungalows, flats, stores; quick service. G. SEXTON, 628547.

NEW YORK WAY, CHIMNEYS, BRICK MANTELS, TILE, PLASTERING. WEST 5442.

BUILDER of better homes, if you intend to build, let me figure with you. R. E. JESSE. Phone 67310. 420 S. Flower.

V. M. BICKERT,

Carpenter, repairing, remodeling, building of all kinds by day or contract. 280221.

CARPENTER WORK, contracted, gen. repairs, alterations and store fronts; immediate service. CALL 21223.

GARAGES $80 up, any size, anywhere. Shell of small house, $150. 534 WEST 54TH ST. Phone 298781.

WILL build 4-room bungalows for $1850 and up. A. J. RICHARDS, 1615 W. 45th st. Phone Vermont 6482.

HOUSES BUILT, easy terms, for Carpenter labor; plans free. WIL. 1463.

HARDWOOD FLOORS LAID, SCRAPED, FINISHED. COWLING. WIL. 4840.

WANTED—Cement work, all kinds, machine mix. Get my fig. 1131 W. 54th. Ver. 4609.

EXCAVATING contractor, prompt service; also rocks and sand furn. 51324.

FOR CARPENTRY, CEMENT, BRICK AND PLASTER WK. PH. WILSHIRE 1470.

A. OSBOURN—PAINTING, TINTING, PAPERHANGING. Phone 53579; reasonable.

PLASTERING CONTRACTOR, 1212 West Florence ave. Call WALL, Vermont 4174.

HARDWOOD FLOORS, sanding, scraping old floors cleaned, waxed, rea. Hansler, 58221.

CEMENT WORK, ALL KINDS; FREE ESTIMATES. 291686 OR 598430.

F. STEDHAM, cement contractor, expert wk. Estm. given. 454 E. 41st. South 1654.

PLANS drawn to order; very reasonable rates. 518 LISSNER BLDG. 10876.

PLASTERING, brick, tile, stone, cement work; alterations & repairing. 581700.

CEMENT work. All kinds. Drives, walks, etc. Repair work. Day or contract. 24873.

PAINTING, paperhanging, tinting. Estimates given and ref. furn. WEST 834.

CEMENT foundations, all kinds, brick cement wk. RILEY, 1437 W. 60th. Vt. 8425.

CEMENT WORK DONE—REASONABLE PRICES. PHONE 287442.

PLASTERING CONTRACTORS. Kidson & Moore. West 1307 or 291138.

BUILDING contractors, specialize bung. alterations, jobbing. Ph. Gar. 2830; 291125.

CEMENT work wanted; curbs, drives, etc., reas. Phone BARNES, Ver. 7303.

BUSINESS ANNOUNCEMENTS

Miscellaneous

Contractors and Builders

THOS. S. MORRISON, 1122 PACIFIC MUTUAL BLDG.

WE WILL BUILD AND FINANCE HOTELS, APT.-HOUSES, BUNGALOW COURTS & 4-FAMILY FLATS. IF A MORRISON-BUILT HOUSE YOU KNOW IT IS RIGHT.

We have built the Morrison Apts., 848 Burlington, So.; Taylor Apts., corner 14th and Bonnie Brae Sts.; El John, 1027 West 6th St.; Healy Apts., 1665 Winfield St.; El Tovar, 1318 Arapahoe; Vendome Terrace, 344 Vendome; The Petchpet Apts., 666 So. Berendo; The Berendo, 874 Witmer St.

NOW UNDER CONSTRUCTION

Harding Court, 409 S. Witmer; The Hedley, 1420 Alvarado Terrace; the Castello, 830 S. Coronado St.; The Henry, 1411 Acacia St.; The Acacia, 1417 Acacia St.; Glen Erie Apts., 2360 W. 9th St.; The Fern, 109 S. Fremont St.

PLANS AND SPECIFICATIONS FURNISHED IF DESIRED.

THOS. S. MORRISON, 1122 PACIFIC MUTUAL BLDG. For Appointment, Phone Bdwy. 842.

IT COSTS NOTHING FOR THE SERVICE WE OFFER

BRING IN YOUR PLANS AND DISCUSS YOUR BUILDING PROBLEMS WITH US. PLANS AND ESTIMATES CHEERFULLY FURNISHED. OUR BANK AND THOSE FOR WHOM WE HAVE BUILT ARE OUR BEST REFERENCE. WE ASSIST IN FINANCING IF YOU OWN YOUR LOT.

PAUL G. MOORHEAD COMPLETE HOME BUILDER. TELEPHONE PICO 2760. HOLLY 842. ROOM 504 HOLLINGSWORTH BLDG. CORNER OF 6TH & HILL STS. HOLLY OFFICE 523 HOLLY SEC. BLDG.

$100,000 FUND FOR NEW CONSTRUCTION. BUILDERS' FINANCE ASSOCIATION will loan all the money on easy monthly payments, and build a home on your clear lot. Immediate inspection of lot. Sketches made and estimates given at once. Free plans. Office open Saturday afternoon. Evening appointments made upon request. 410-12-14 LAUGHLIN BLDG. Phone 822291.

WE FINANCE AND BUILD. BUILDING LOANS made up to 80% of cost of all kinds of residential and commercial construction that we build. "SPECIAL HOMES" built on terms. Whether your lot is all paid for or not. Prices, 2 rms., $[illegible]; 3 rms., $772; 4 rms., $[illegible]; 5 rms., $1220. Terms, 1-3 cash, bal. monthly in 1 year. THE PROVIDENT HOUSING SOCIETY, 701 American Bank Bldg. Pico 6914.

BUILD WITH OUR MONEY.

HOMES OR INCOME PROPERTY. ANY AMOUNT FINANCED IF YOU OWN YOUR LOT, 6% AND 7% MONEY. WE PROTECT YOUR INTERESTS. CALL OR WRITE FOR OUR LOW ESTIMATES. THE WM. L. DEIST CO. 9th Floor Sun Bldg. 7th and Hill.

PHONE 16876, DEPT. B.

Before you decide as to what kind of building you are going to put on your vacant lot. Our representative will cheerfully call and talk it over. Our plans and specifications are drawn from your own ideas. We finance entire cost of building. Large loans a specialty. A. W. KAPPES CO., 419 San Fernando Bldg.

BUILD NOW!

If you own a lot we will furnish the money and build for you. Terms like rent. Free plans. Call and see us. EDWIN S. DOUGLAS, General Contractor. 601 Stock Exchange Bldg. 639 S. Spring.

WE FINANCE 100 PER CENT. FREE PLANS. Payments like rent. NO DELAY. Bungalows—Flats—Courts—Stores. THE GUARANTY BUILDERS, 1020 Stock Exchange Bldg. 639 S. Spring st. Ph. [illegible]

BUILD NOW.

We finance 100%. Now is your time to build. Plans Free. WILLIS FINANCE & CONSTRUC. CO. 806 Sun Bldg., 7th and Hill sts.

BUILD YOUR HOME NOW.

We will finance up to 100 per cent to build your home if your lot is clear. Plans free. Call or phone. PAUL J. SHEFFLER COMPANY, Designers and Builders. 420 Story Bldg. Pico 151.

I CAN build a good substantial building on your vacant lot; give it my personal supervision and get the money for the cost of it at a price that will meet with your approval. See me personally. J. P. MOUNIER, 604 So. Flower St.

PRIVATE HOMES A SPECIALTY—We build and finance if lot is clear. Terms like rent.

PLANS DRAWN TO ORDER. ARCT. & CIVIL ENG. SERVICES. 811 Stock Exchange. 639 S. Spring.

GUARANTEED CEMENT WORK. No job too large or small. Have a complete organization of experienced workmen, mixers, trucks and teams and can give prompt service. Res. 597-326. Yard WILSHIRE 730.

100%

Finance on bungalow, courts, bungalow flats and apartments. WILLIS FINANCE & CONSTRUC. CO., 806 Sun Bldg., 7th and Hill sts.

STOCK and special plans, cheapest, best. 500 different designs. Bungalow Book 50c. ANGELUS ARCHITECTURAL SERVICE CO. 201 Western Mutual Bldg. Phone 821985.

5-ROOM HOUSE $965
4-ROOM HOUSE $1325
5-ROOM HOUSE complete ...$1850
KING TUT bungalow $2190
SPICKERMAN, 512 Byrne Bldg. 824016.

PLANS AND SPECIFICATIONS. CHARGES REASONABLE. 420 SAN FERNANDO BLDG.

WILL SUPERVISE
5-rm. bung., complete ....$[illegible]
3 and 4-rm. bung. ....$[illegible]
COST GUARANTEED, plans free.
E. LEYER, 512 Byrne Bldg. 824016.

FRED C. RAU

Contractor, builder and designer. Superintendent of construction. Office 4208 Halldale ave. Ph. Ver. 2461.

BUILD & FINANCE.

I will build and finance on your clear lot, flats, doubles or residence. 200 plans to choose from. JOE HORN, 1312 S. Western. 763122.

YOU CAN'T BEAT OUR PLANS AT ANY PRICE. WE OFFER AN EXCELLENT 4-FLAT PLAN FOR $80. SINGLE AND DOUBLE APARTMENTS, $30 UP.

WORKING PLANS AND PERSPECTIVE. Drawings, prompt service, fee reasonable. HARRY A. LINCOLN, Architectural designer, 4868 Moneta. Ver. 288.

PLANS drawn, reasonable rates. Ready made bungalow plans, $5. 439 SAN FERNANDO BLDG., 4th and Main.

PAINTING, interior decorating, guar. satisfaction. Insured. service. STARR. 25346.

Professional Services

CERTIFIED acct. opens, closes, audit books, system. Phone 820226 from 8:30-10 a.m.

Cesspool Cleaners

CALIFORNIA CESSPOOL CLEANING CO. Wil. 1513. Underground drainage. Wil. 5507.

ACME CESSPOOL CO., WILSHIRE 3136. Plumbing and construction.

Resorts and Camps

THE ARMADA, at Point Fermin; 15 degrees cooler than other beach resorts; full view of ocean; new building, two and three rooms elegantly furnished. G. M. LASHLEY, Proprietor. Phone San Pedro 1380.

Furs—Remodeling, Etc.

FOR SALE—Genuine Kolinsky scarf, excellent condition, real bargain. Call day time. HOLLY 2808.

Ladies' Tailoring, Millinery

BIG CLEARANCE SALE trimmed hats, $5. MISS OLSON, 701 Brack-Shops.

Patents and Patent Attorneys

EXPERT ADVICE AND OPINION FREE. A. K. MARTELL, PATENT ATTORNEY. ESTABLISHED 16 YEARS. OFFICE 471, 124 W. FOURTH ST. SEARCHES MADE FOR $5.

A. J. FARNSWORTH, PATENT ATTORNEY and consulting engineer; no charge for preliminary advice. 1123 STORY BLDG., 6th and Broadway. Tel. 61307.

HAZARD & MILLER—H. Miller, 8 yrs. member Exam. Corps U. S. Pat. Off. BOOK ON PATENTS AND ADVICE FREE. 5th Floor, Central Bldg., 6th and Main.

ROBERT W. SMITH, PATENT ATTORNEY, PRELIMINARY ADVICE FREE. MAIN 1216. 415 SEVERANCE BLDG., 6TH-MN.

G. H. KRUEGER, M.E., 512 Wright-Callender Bldg. Patents, searches, drawings. Information gladly given.

PATENT & TRADE-MARK information free. Atty's fee reduced. MARTIN P. SMITH, 221 Cons. Realty Bldg. Pico 4605.

PATTERNS & MODELS FOR INVENTIONS. LEE PAT. CO., 3913 Central. S. [illegible]

Florists and Nurseries

ROSES—SUN NURSERY—SHRUBS. 3425 S. SAN PEDRO. PHONE 291632.

Roofing—New and Old

ROOFS REPAIRED AND PAINTED; ALL kinds of composition work done at reasonable prices. Phone BEACON 6013.

SCOTT THE ROOFER, 3211 Central ave. Roofs repaired, painted. SOUTH 48.

Manicuring, Chiropody, Facial and Scalp Treatments

HAZEL MOORE, No-Facts, tired, achy, sweaty feet relieved. 10-8. 307 GROSSE BLDG., 6th & Spring. Competent asst.

EVA ROLLINS & LILLIAN MARTIN, MANICURING. 317½ S. Main st. Hrs. 10-10. Open Sun.

ELLEN EASTMAN, Tri-O-Septic scalp specialist. 10-7. 1253½ W. 7TH.

EDUCATIONAL—

Miscellaneous

SUMMER COURSES in chemistry, assaying and mining, drafting, mathematics, high school, English preparatory, book-keeping, shorthand, typewriting, radio, elevator operating, auto repairing, ignition, vulcanizing, welding, etc. Cool rooms. Individual instruction. See the Registrar, Y.M.C.A. SCHOOLS, 717 S. Hope st.

ARCHITECTURE, estimating, drafting, reinforced concrete, bldg. design, mathematics, etc. Day & eve. classes; expert, instr. Enroll now at low summer rate. S.W'rn University, 500 Wilcox Bldg. Bdwy. 5052.

PRIVATE HIGH SCHOOL; also grade school, small classes, day and evening, enter any time. Tutoring. L. A. COACHING SCHOOL, 2030 Orange at Alvarado. 52219.

PREPARATION for L. A. County teachers' exams., July 5. Course begins June 6. L. A. COACHING SCHOOL, 2030 Orange, at Alvarado. Phone 52218.

ORDERS taken for china painting, also pupils taught privately or in class, reasonable trms. VER. 2878.

MAH-JONGG taught. Classes and individual instruction by Joseph McNab of Shanghai, The Bryson, Wilshire 2323, or 50061.

Musical and Dramatic

SINGERS wanted, men and women, for grand opera chorus. 824177.

Professions and Languages

OPPORTUNITY to learn correct French; young man wishes to trade lessons in French for English. FRANCIS, 146 N. Spring st.

AMERICAN lady, wide experience, teaches Spanish and English. Phone UNIVERSITY 660.

Dancing

WE teach you to fox-trot and waltz in 6 lessons, latest steps. Private lessons. DEWEY STUDIO. 1249 W. SIXTH ST. 558714.

PRIVATE lessons all day to midnight, 75c. WILSON'S, 417 W. 5th st. between Hill and Olive. 62970.

LEARN to dance without embarrassment by expert teacher in private house. Call for appointment 53417.

NATIONAL college Dancing, 730 S. Grand. 20 trained teachers at your service. Practice lessons, 10c. Private lessons, 75c.

WANTED—HELP—

Male

Miscellaneous

YOUNG MEN AND BOYS WITH WHEELS OR MOTORCYCLES. STEADY WORK. $70-$80 TO START. APPLY FEDERAL TELEGRAPH CO., 628 S. SPRING ST.

WANTED: Representative for high-class real estate firm, who is able to handle clients for income property. Applicant must have the best of references and a car. We want a person who desires to establish himself with a concern, where it is possible to earn big money. This is a real position for the right party.

GRANT McCARTNEY COMPANY. 939 Merchants Nat. Bank Bldg. Pico 302.

WANTED—Strong bright young man about 20, for position as shipping and stock clerk. Prefer party who has had local stock keeping experience. Salary $22.50 weekly; excellent chance for advancement to right man. Apply 10 to 12 a.m., 452 WILCOX BLDG.

PRIVATE secretary, splendid opportunity for man with following requirements: stenography, typing, fair reading knowledge of French, college education or its equivalent, personal references, salary to right man. Address O, box 216, TIMES OFFICE.

BOYS IN HOLLYWOOD

Wanted boys in Hollywood district, neat appearing, between ages of 9 and 14 years, for work after school and Saturdays. Apply JAMES P. SMITH, 428 Union League Bldg. 2nd and Hill, between 3:30 and 5, any afternoon this week.

WANTED—MANAGER FOR GENERAL MERCHANDISE STORE. SHOULD UNDERSTAND GROCERIES AND HOW TO CUT MEAT AND NOT AFRAID OF WORK. HOT CLIMATE. APPLY GIVING REFERENCES AND EXP. ADDRESS O, BOX 323, TIMES BRANCH.

WEIGH master and shipping clerk, hours 4:30 a.m. to 1 p.m. Must have knowledge of the city, one with experience preferred. Answer in own handwriting, giving full address and telephone number, salary expected. Address D, box 41, TIMES OFFICE.

YOUNG MEN.

HIGH SCHOOL GRADUATES, AGE 18 TO 20 YEARS, WHO DESIRE TO LEARN A SPECIALIZED ELECTRICAL TRADE. PREFER THOSE HAVING ELECTRICAL EXPERIENCE. APPLY ROOM 600, 300 E. 8TH ST.

WANTED—Are you young and home study? No! Then you are losing money daily. 350 courses to select from. Free catalog. INTERNATIONAL CORRESPONDENCE SCHOOLS, suite 419 7th & Hill Bldg. 714 SO. HILL ST. Phone 62[illegible] (See Inst. Course Adv.)

A BRIGHT snappy young man from the east, with eastern pep, 6 days' work per week. No Saturday work. Good money to start and promotion. Call at Room 684 at 124 W. 4TH ST., 10 to 12, 3 to 4 only.

BOOK-KEEPERS and accountants seeking employment might do well to visit Accountants Educational Institute, 439 BLACK BLDG. (Dept. T.) 4th and Hill. (See Inst. adv.)

NEAT young man in our special order department, Saturday p.m. off. This is an extra good position for the right man, good money, short hours. Call personally at Room 412, 627 S. BROADWAY.

WANTED—Men to know that we teach plastering with practical experience. PROGRESSIVE PLASTERING SCHOOL, 1122 Temple. See Inst. Course.

BOY wanted to answer phone in hotel about three hours in evenings in exchange for room. State age. Address O, box 170, TIMES OFFICE.

MEN with trucks, with or without trailers equipped with stake bodies that can handle loads of from 10 to 11 tons. PHONE 14749.

FIRST-CLASS engineer for office building. One familiar with small electrical and plumbing jobs. Address R, box 339, TIMES BRANCH.

WANTED—High school boy to do janitor work 6:30 a.m. to 8 a.m. Chance for clerical position to right person. Call at 1920 ATLANTIC ST.

WANTED—Young man to assist in shipping department and take charge of stock room. Apply 1631 S. LOS ANGELES ST. Ask for Mr. Hart.

WANTED—Draftsmen. No steel or stone experience necessary. Must be quick and accurate. 615 WRIGHT & CALLENDER BLDG.

AGENT wanted to handle exclusively the best selling article now on the market. No competition, large profits. Act quick. 502 MERRITT BLDG.

IF you can't find suitable employment, call and see our dept. mgr. At Suite 224, 702 S. SPRING ST. Can place 7. No exp. required. Must be a steady worker.

WANTED—Learn barber trade, be independent for life. Wages while learning. Tuition reasonable. MOLER BARBER SCHOOL, 429 E. 5th st. (See Inst. course adv.)

WANTED—A strong young man, eighteen years or over, with high school education to assist in stock room. Address F, box 496, TIMES BRANCH.

VULCANIZING and battery repairing. Run service station and be your own boss. See Y.M.C.A. AUTO SCHOOL, 717 S. Hope st.

GOOD reliable janitor, steady position for right party, downtown office bldg. Address O, box 579, TIMES BRANCH.

WE want 4 young men that are willing to work hard for advancement with a big local firm. Good money to start. Apply Room 322 at 520 S. BROADWAY.

WANTED—

FORD MECHANICS

CLAUDE C. HAWORTH, Authorized Ford Dealer, Santa Monica.

NIGHT watchman and janitor for lumber yard. W. E. COOPER LUMBER CO., 2035 E. 15th st.

WANTED—Man handy with tools to do rough carpenter work. RAUSCHER, 1476 E. 6th street.

WANTED—Otis elevator operator, colored or white, some janitor work. Apply 614 S. SPRING, bet. 8 and 10 a.m. today.

STRONG young man for shop work. Experience not necessary. WESTERN ENAMELING WORKS. 734 E. 15th st.

AUTO MECHANICS, WASHERS, STOCKMEN, PAINTERS, DRIVERS. KEN CLARK'S AUTOMOTIVE AGENCY, 1316 S. GRAND.

WANTED—Hotel flat work counter, also young man to learn. CROWN LAUNDRY CO., 1020 Paloma.

EXPERIENCED delicatessen clerk for San Bernardino. Apply MR. WINKLER, 5120 Moneta ave., Los Angeles.

MACHINISTS NEEDED. We prepare you thoroughly, at reasonable cost. Y.M.C.A. AUTO SCHOOL, 717 S. Hope st.

RADIO OPERATORS NEEDED. Begin course now at Y.M.C.A. RADIO SCHOOL, 717 S. Hope st.

WANTED — Men to learn barber trade; small tuition, wages while learning. Am. Barber Col., 324 E. 5th. (See inst. C. ad.)

BIG city firm has opening for three neat, business-like young men. No exp. req. Apply 434 MASON BLDG., 4th & Bdwy.

WANTED—Elevator operator, hydraulic license. Apply Superintendent of Service, ALEXANDRIA HOTEL.

10 LABORERS and 1 cement finisher Monday a.m. CALIFORNIA DRESSED BEEF CO., 3800 Santa Fe.

WANTED—Man for Automobile stockroom. THE DODGE SHOP, 815 S. Figueroa.

YOUNG man to learn jewelry and watchmaking in jewelry store. 331 W. 3RD.

EXPERIENCED CAMP COOK. WAGES $80 & BOARD. CALL 607 P. E. BLDG.

ADVERTISING, also Circulating Manager. Apply SEIGEL, 246 S. Hill st.

DRY cleaning route man for established route. 1903 W. WASHINGTON.

WANTED—HELP—

Male

Miscellaneous

LEARN AUTO WORK—

Now is the time to become an AUTO EXPERT. Biggest demand for men ever experienced. Mechanics, ignition men, battery experts, chauffeurs draw GOOD SALARIES after short training. Learn easily and quickly at NATIONAL AUTOMOTIVE. Fine, big training shops. All new departments. Wonderful new building across from Exposition Park. Tools and materials furnished free. All kinds of mechanical and electrical equipment to train on. Expert instructors to show you how. Special low tuition rates this month to fill class in new building. Farm room and board while learning. FREE employment service for students. Visit the school or write for FREE catalog. NATIONAL AUTOMOTIVE SCHOOL, 4006 S. Figueroa. Established 1905.

WANTED—Man to learn battery business free. 35767.

Stores and Office

SALES MGR., mfg. products $250
SHIPPING MGR., local man ....Open
OFFICE MANAGER ....Open
ACCT.-AUDITOR, country ....$200-$250
DEPT. STORE ACCT. $175
DEPT. STORE SUPT. ....About $400
CREDIT ASST., retail exp. $150
BKPR.-STENOG., need sev. ....$100-$150
BOOK-KEEPER, country $150
RET. gents' furn. sales, country ...$175
COLLECTOR, local man ....$125, car all.
BKPR.-TYPIST, country $130
MAN, well dressed, about 30 ......$100 up
BANK TELLERS and other depts. ...Good
R.R. CLERICAL, var. depts. ....Open
GENERAL BKPR. ....$37.50 wk.
TYPIST-BKPR.-CLERK ....$100-$120
STENO., R.R. exp., city $140
YOUNG clr. man, also stock clerks.
PRICE CLERK, elec. sup. ......$100-$125
FIVE GROCERYMEN, at once ......$25 wk.
SHOE salesman, also silk man ....Open
MACH., and impl. salesman $150
OIL & GAS salesman ....Open
TRAFFIC ASST., coml. $125
DRAFTSMAN, temp. wrk., near-by $50 wk.
ELEVATOR OPERATOR ....$85-$90
NIGHT TYPIST $120
SEVERAL boys, over 18 years .....$50-$65
HARDWARE MEN, retail ....Open
ORGANIZATION BUILDERS EMP. AGY. 400 Central Bldg., 6th and Main sts.

SWITCHBOARD OPERATOR—

A. C. & D. C.

CENTRAL STATION, STEAM PLANT.

APPLY

L. A. GAS & ELECTRIC CORP. 645 SO. OLIVE. ROOM 1002.

WANTED—Young man to act as cashier. Must be good penman, quick and accurate at figures and used to handling large amounts of money. Hotel or banking experience preferred. Apply after 10 a.m., room 461 HOTEL CLARK, 426 S. Hill.

WANTED—General salesman for dry goods and gents' furnishings. Country store situated in Santa Barbara county. Age not over 40 years. Salary $150 per month. Address L, box 292, TIMES OFFICE.

STOCK keeper for large rubber Co. Give experience, references, age, salary wanted. Experienced with mechanical rubber goods preferred, but not essential. Address N, box 457, TIMES BRANCH.

CASHIER for wholesale house, quick and accurate at figures; some accounting experience necessary. References required. $30 week to start. Address L, box 160, TIMES OFFICE.

ATTENTION—Book-keepers, clerks, auditors and accountants. Come in and get literature explaining our course in Higher Accountancy and Book-keeping. Phone 12194, or call at 430 BLACK BLDG., Dept. T. (See inst. advt.)

WANTED—Young man with previous experience in large hotel to act as night clerk. Must furnish A1 references. Apply room 461 after 10 a.m. Monday, HOTEL CLARK, 426 So. Hill.

MALE book-keeper for professional office. Ideal reference preferred. Write application stating age, qualifications and salary wanted. Address L, box 189, TIMES OFFICE.

YOUNG man, experienced mechanical rubber goods, for price and order clerk. State age and experience. Address F, box 531, TIMES BRANCH.

WANTED—Field Secretary. Must speak Jewish and have institutional experience. Good future for right party. Apply ATTORNEY HENRY COHEN, 714 Grosse Bg.

A-1 STENOGRAPHER, must be rapid and experienced in other clerical work. YOUNG'S MARKET COMPANY, INC., Central and Gladys avenues.

WANTED—Experienced shoe salesman for permanent position in ladies' dept. Also extras for all or part of Saturday only. VAN DEGRIFT, 302 S. Broadway.

EXPERIENCED MEN TO WORK IN STEEL DEPARTMENT, WHOLESALE HARDWARE STORE. APPLY 222 ALISO ST.

WANTED—Shoe salesmen for ladies' department. Call YOUNG SHOE CO., 426 So. Broadway.

FIRST class multigraph operator. Apply 811 KNICKERBOCKER BLDG.

Salesmen and Solicitors

SALESMAN WANTED.

I want a live wire salesman, sales-manager with car as partner. I have exclusive sales contract and offices for highest grade money making proposition in L. A. No oil, real estate or bunk; no traveling; no investment; give experience and phone. Address J, box 516, TIMES BRANCH.

SALESMEN WANTED FOR NEW SUBDIVISION opening Sunday. Must have cars. Call office, FLORENCE & CENTRAL AVES.

SECURITY SALESMEN.

SELL SECURITY OF GOING CORPORATION. PROSPECTS, INCREASING CAPACITY, DIVIDENDS JULY 10TH. PACIFIC GASOLINE CORPORATION, 503 CONSOLIDATED BLDG.

LOS ANGELES INVESTMENT SECURITY house requires services of high class stock salesman with established clientele. No investment required but excellent opportunity to become interested if services satisfactory. Give full details first letter. P.O. BOX 328, Glendora, Cal.

REAL Oil Salesmen, Branch Managers. You commission and more. Can use a few inexperienced men and women desiring to make $25 to $250 per week, whole or part time. Our 1st well seen on production. We drilled 8 wells, now paying dividends. Good leads. Come in. 411 JR. ORPHEUM BLDG., 8th and Hill.

IF YOU can sell printing aggressively but constructively, selling customers ideas, not "let us estimate on your job," then there's an opening for you where your working conditions will be harmonious, your opportunities unlimited. Address P, box 36, TIMES OFFICE.

WANTED—10 salesmen at once. Listen, fellows. We have just started one of the fastest selling propositions that has ever been undertaken in So. Calif., paying big commission. See us at once. F. H. HAMILTON, 605 So. Grand.

BOND SALESMAN—

Experienced bond salesman qualified to handle real estate bonds; state age, experience and qualifications; drawing account. Address O, box 504, TIMES BRANCH.

EASTERN firm needs 2 men capable of building up a personal clientele to whom you will sell an established line of tailored shirts. See MR. MARRS, 10 to 1, 210 Douglas Bldg.

HIGH-GRADE SALESMEN

Wanted. Something new and wonderful success. Men looking for a future and who have good references. 504 CITIZENS' NAT. BANK BLDG.

WHOLESALE jewelry concern, want live wire salesmen for local trade, good proposition to right man. Address O, box 558, TIMES BRANCH.

SPECIALTY salesmen for coin changer, man with adding machine or typewriter experience, commission basis only. THE CONTROLLOGRAPH CO., 736 So. Olive.

WANTED—Newspaper solicitor, salary and commission to hustlers. Exceptional opportunity. Apply LONG BEACH MORNING SUN.

SALESMEN to sell on commission a new type, low priced self-opening die holder; also new semi-automatic chuck. PH. 51384.

SALESMEN wanted for quick cash sales. Permanent proposition, commission basis only. THE CONTROLLOGRAPH CO., 736 So. Olive.

PROMOTERS, ATTENTION!

Inventor needs hustler. No money down, 75 per cent of net your if you succeed. Address O, box 166, TIMES OFFICE.

SALESMEN calling on auto owners and merchants, new, easily selling line; earnings unlimited; wonderful future for right man. 755 E. JEFFERSON ST.

ELECTRICAL specialty man, permanent, good opening to man who can qualify. 214 W. MAIN ST., Alhambra. Alh. 1116.

SALESMEN — Go-getters, middle-aged, to call on exclusive homes, commission basis. 1842 W. WASHINGTON.

WANTED — Experienced auto salesman to work on outside; commission basis. PETERSON'S, 1622 S. Main.

SALESMAN to sell air compressor. Don't apply unless experienced in this line. 1225 S. HOPE.

REAL estate, free rent, ground floor. Come in and see my proposition. Must have car. 345 S. HILL ST.

WANTED—An ex-service man who has had some experience as a salesman. Apply 606 S. BDWY., 5th floor. MR. PARKER.

WANTED—3 live wire Chevrolet salesmen. Apply in person, 700 BAKER AVE., Bell, Cal. Ask for MR. CASE.

I CAN show you an attractive proposition on a good selling specialty. Call at 815 Valencia St. Ask for MR. HARVEY.

MECHANICAL rubber salesman for well known line. Must be hustler. Call 437 WALL ST.

WANTED—HELP—

Male

Salesmen and Solicitors

SALESMEN.

We want a few more men with cars to work on the fastest-selling gusher in Signal Hill. Our sales co-operation is unequaled.

Look It Over!

All drilling operations are bonded. Property across street from big production.

Day and night lectures in Sacred tent. Motion pictures of biggest gushers in California fields in conjunction with night lecture on lease.

Leads furnished.

Home office out of congested districts, with private garage to park your car.

Sales meeting every night this week, starting at 7:30, with motion pictures of big gushers.

Apply from 9 a.m. to 5 p.m., or come to sales lecture at 7:30 p.m.

BONDED OIL SYNDICATE, 158 West Pico st. Entire Second Floor.

Out-of-town agents write for our plan of co-operation.

WANTED—Salesmen who have had experience in soliciting subscriptions for newspapers and magazines. Salary and commission to men who can produce results. See either MR. MEYER or MR. WILSON, 2nd Floor Times Building, between 8 and 9:30 o'clock a.m. and 4 and 5:30 p.m.

JUST OPENING

ANOTHER BIG SAN FERNANDO VALLEY HOMESITE SUBDIVISION, AND MORE TO FOLLOW. QUARTER ACRES FROM $250 TO $440, INCLUDING GAS, WATER, ELECTRICITY, STREET WORK AND SHADE TREES. BIG ADVERTISING COMING. OUR PEOPLE NOW SELLING FROM MAP. GOOD CHANCE FOR PERMANENT CONNECTION WITH LARGE EARNINGS. SALESMEN AND SALESLADIES. SEE MR. MARTIN. SUBURBAN ESTATES CO. LOS ANGELES REAL ESTATE SINCE 1908. 744 W. 7TH ST.

SALESMEN WANTED

3—For candy business, excellent route, Los Angeles Co. Drawing account and expenses for car.

5—For insurance. Splendid leads and co-operation by sales manager.

1—For furniture. Drawing account and good opportunity for right man.

All of the above must be students or graduates of salesmanship course in LA SALLE EXTENSION UNIVERSITY. Call 9 to 12 mornings only. 909 MERCHANTS' NAT'L BANK BLDG. If employed Phone 820462 for appoint.

SALESMEN, WE WANT GOOD MEN. Previous experience in real estate not essential, but prefer men with local sales record. We furnish transportation, leads and direction. We want you to do the hard work for which we pay liberally. POTTER & SMITH, 270 Loew's State Building, 707 So. BROADWAY.

IF YOU want the maximum return for the amount of energy expended in soliciting at this time you can line up one of the greatest industrial issues ever offered on the Pacific Coast. A legitimate gilt-edge proposition. We have paid in dividends 202½% in 12 years. NEVER LESS THAN 1% PER MONTH. In coupon attached to certificate exactly like a bond. A national corporation. AA-1 Dun's. Several openings as county branch managers. Apply 302 Consolidated Bldg. MR. JOHNSON, phone 62806.

WE Want the best security salesmen in Los Angeles. Compensation and future to attract successful men. Large corporation on threshold of tremendous expansion. Ask for MR. BIXBY, 300 Lane Mortgage Bldg.

THREE MORE REAL PRODUCERS BY A CONCERN WITH REAL ASSETS BACK OF IT; NO OIL OR FINANCE. LIVE LEADS FURNISHED TO MEN WITH SELLING ABILITY. 410 CONSOLIDATED BLDG., SIXTH AND HILL STREETS.

SALESMEN

OIL ROYALTY SYNDICATE

Several good producing properties—on 20% dividend basis NOW, will increase. Good leads to reputable salesmen. See MR. WOOD, 1030 S. BROADWAY.

SALESMEN.

WANTED — FIVE RED-BLOODED HONEST HARDWORKING MEN. EARNINGS UNLIMITED. WONDERFUL FUTURE FOR MEN WHO QUALIFY. ONE INTERVIEW WILL CONVINCE YOU THAT THIS IS AN OPPORTUNITY OF A LIFETIME. APPLY 501 METROPOLITAN THEATER BLDG., 323 W. SIXTH AT HILL.

WANTED—Aggressive security salesman for Kern county oil project; small capitalization and extensive holdings. This territory is a "bonanza" for a live salesman; excellent remuneration. Come prepared to go to work or communicate with me at once. J. J. KELLY, 111 Morgan Bldg., Bakersfield, Cal. Phone 2498.

2 GOOD SALESMEN AND 3 SOLICITORS to work with a successful Santa Fe Springs oil syndicate in proven territory. Well drilling 2800 feet and bonded regardless of whether a single unit is sold in it. Every co-operation extended. See MR. MITCHELL, 6022 HOLLYWOOD BLVD. 9 to 11 a.m. Phone 577825.

WANTED—A CHRISTIAN SCIENTIST, MAN OR WOMAN, TO PRESENT AN ARTICLE OF VITAL INTEREST TO CHRISTIAN SCIENTISTS. WE OFFER A VIRGIN FIELD TO THE ONE WHO QUALIFIES. FOR APPOINTMENT, PHONE MR. KIRBY AFTER SUNDAY, BETWEEN 9:00 AND 11:00 A. M. GATES HOTEL.

REAL ESTATE SALESMAN.

A real, red-blooded, manly man, with a classy car, who is a sure closer. You must come to me with a clean record and unquestionable references. Apply by letter only with fullest details, which will be treated strictly in confidence. R. C. JONES, 5919 HOLLYWOOD BLVD.

SALESMEN and distributors with ability, common sense, neat dressers, using good English, to take over the exclusive selling rights of an article of merit and necessity. Wonderful immediate and future possibilities to right men; must be financially able to handle proposition. UNIVERSAL SALES CO., 424 Douglas Bldg.

SOLICITORS

YOU CAN MAKE MORE MONEY IN REAL ESTATE.

Join us now on a new tract. FASTEST-SELLING IN TOWN. Call from 9 to 11 a.m. RIGALI & VESELICH, 238 S. Figueroa st., near Third st.

SALESMAN—One who can call on prospective buyers of store fixtures, or contemplating improvements to commercial buildings. The man we want would have to draw plans and prepare layouts for fixtures and alterations to buildings, etc. Salary and commission. McGUIRE CABINET CO., 1514 Prosper ave.

SALESMEN wanted. Our plan makes it possible for energetic salesmen to earn from $75 to $200 per week in spare time. Experience unnecessary. For particulars please apply MR. RAY SMITH, 1643 W. 7th st.

SALESMEN ON BEVERLY TRACT—

To join Beverly Vista's small, but efficient sales force. High class workers can make big money. See MR. FOSTER at once. Preuss Road and Wilshire Blvd.

SALESMEN—4 live workers for road work, to interview merchants, bankers and doctors. $150 per week not easily made by men stung by the work bug. No samples to carry, nothing to sell; no dull season. 405 I. W. HELLMAN BLDG.

EXCEPTIONAL opportunity for high class experienced realty salesman. Established house with unexcelled facilities and location covering Wilshire-Hollywood. Abundant leads available. Apply MANAGER, 3550 W. 6th st.

STRAIGHT or sideline salesmen, in California, now calling on furniture, hardware and plumbing dealers. Must have automobile. Line is Radiant Heaters. See MR. BEST, 1800 W. Washington.

NEWSPAPER, insurance man, book men; money every day. Get this; it's good. FREMONT ARMS HOTEL, 542 So. Fremont Ave.

GOOD LIVE AUTO SALESMAN, ONE WHO CAN CLOSE OWN DEAL. GOOD PROPOSITION TO RIGHT MAN. CALL MORNINGS, 3232 W. WASHINGTON.

SALESMEN, SUBDIVISION SOLICITORS. This is good, 15% com. Phone VER. 5134 or call at 6716 S. FIGUEROA.

SALESMAN for oil royalty company, the best that a liberal commission and red-hot leads can command. 631 PACIFIC FINANCE BLDG.

2 CAPABLE salesmen to travel; congenial work, no samples. $100 & upwards per week to workers. High-class proposition, not stock. Room 619, 145 S. SPRING.

WANTED—Man over 21, sales department. ILLINOIS ELECTRIC CO., 313-315 S. San Pedro. See Mr. Foss.

WANTED—Two salesmen, salary and commission. MITCHELL STUDIO, 729 S. Bdwy.

IF YOU are a specialty salesman and can sell a real product, call at room 222 GROSSE BLDG. All territories open.

BEST contract in Los Angeles for experienced fraternal insurance men. 1301 WASHINGTON BLDG.

CAN use 2 men, with or without selling experience. See MR. PARKER, 606 S. Bdwy., 5th Floor.

SALESMAN, acquainted with baking trade. Good proposition for right man. Call Monday. 315 WINSTON ST.

WANTED—HELP—

Male

Salesmen and Solicitors

SECURITY SALESMEN ARE REALLY MAKING MONEY WITH THIS ISSUE.

Going faster each day. Adequate advertising effort to help salesmen. Next dividends July 1st. Absolutely most attractive issue and easiest to present on market. 204 CITIZENS NATIONAL BANK BLDG.

Trades

WORKING FOREMAN FOR GENERAL MILL WORK PLANT IN THE HEART OF THE REDWOODS. SMALL TOWN WITH LARGE SURROUNDING TERRITORY. MUST BE CAPABLE TO BID AND DETAIL AND A PRACTICAL MECHANIC. CHANCE TO INVEST IF MUTUALLY AGREEABLE. IN FIRST LETTER GIVE FULL INFORMATION AS TO EXPERIENCE, SALARY DESIRED AND WHEN ABLE TO REPORT FOR WORK. ADDRESS P. O. BOX 7, FORTUNA, CAL.

WANTED—QUARRY FOREMAN FOR GYPSUM QUARRY IN NEVADA. DO NOT APPLY UNLESS YOU CAN SHOW ME YOU ARE A HIGH CLASS MAN WHO CAN HANDLE MEN AND GET RESULTS. MUST HAVE UNUSUAL ABILITY. PERMANENT POSITION FOR RIGHT MAN. SALARY $225 PER MONTH. SEE MR. SCHREINER AT BLUE DIAMOND MATERIALS CO., 2200 E. 16TH ST., L. A.

EXPERIENCED SHELLAC AND VARNISH SPRAYERS. APPLY MONDAY READY TO WORK. R. EVANS, FINISHING DEPARTMENT, WEBER SHOW CASE & FIXTURE CO., 440 SEATON ST.

WANTED—Capable tailor thoroughly experienced in drafting and fitting of both men's and ladies' garments. If you have this experience and can direct medium size work room efficiently, can offer good, steady position. Apply, giving experience, nationality and salary expected. Address L, box 104, TIMES OFFICE.

WANTED—An (A) No. 1 joint turner and all around oil country machinist at our Shelby, Montana, Branch. Will pay top wages and give steady work. Wire MIDLAND IRON WORKS at Shelby, Mont., stating age, whether married or single, wages wanted and what experience you have had.

STRUCTURAL STEEL FITTERS—SEE MR. DURANT. BAKER IRON WORKS, 950 NORTH BROADWAY.

WELDERS FOR PIPE WORK. APPLY 735 CHANNING ST.

PLUMBERS—

SEE MR. JOHN HOULE. HAVERTY, 8TH & MAPLE.

EXPERIENCED AIR BRUSH OPERATOR, PAINTING AUTOMOBILES. 1014 SOUTH MAIN ST.

STRUCTURAL STEEL MARKERS—SEE MR. DURANT. BAKER IRON WORKS, 950 NORTH BROADWAY.

WANTED—Man for automobile stockroom. THE DODGE SHOP, 815 South Figueroa.

WANTED—Several first-class tool and die makers to work on dies for blanking and forming sheet-metal parts. Call at factory for interview. EDISON ELECTRIC APPLIANCE CO., Ontario, California.

A FIRST-CLASS experienced all round bench man for retail optical house. SIDNEY L. FEDER & CO., 209 Post street, San Francisco, Calif.

AUTOMOBILE mechanics wanted. THE DODGE SHOP, 815 South Figueroa.

WANTED—Linotype operator, $45 week; machinist-operator, $50 week; non-union; afternoon daily; steady work. Write, stating experience. TURLOCK FARMERS' JOURNAL, Turlock, Cal.

AN experienced surveying instrument man desired, capable of doing all kinds of repairs. State salary desired and references. Address R, box 114, TIMES OFFICE.

WANTED—Cabinet maker who can take charge of designing, detailing and assembling, one who is familiar with Los Angeles bungalow work. Apply 175 E. JEFFERSON. Ask for Veaner.

WANTED—Experienced Warner and Swasey turret lathe operator, new plant, good pay, unusually pleasant working conditions. Apply U. S. ELECTRICAL MFG. CO., 200 E. Slauson.

CABINET maker and machine man. Best wages, first-class men only. VERNON FIXTURE & CABINET CO., 4457 ST. CHARLES. SO. 6075.

STUDEBAKER auto mechanic, must be experienced for Studebaker work only. Excellent pay. Apply MR. SHAW, Master Service Co., 1510 W. 8TH ST.

2 CARPENTERS to go to Catalina, $8 day, room and board. Must be first-class. Apply 2200 E. VERNON AVE. Ask for MR. NELSON.

CARPENTERS WANTED—

5 1ST CLASS FINISH CARPENTERS WANTED. APPLY TO FOREMAN 5512 SANTA MONICA BLVD., MONDAY.

WANTED—Experienced lathe operator, new plant, good pay, unusually pleasant working conditions. Apply U. S. ELECTRICAL MFG. CO., 200 E. Slauson.

LAUNDRY help wanted. Markers and distributors. PACIFIC SOFT WATER LAUNDRY CO., 10th and Colorado, Santa Monica.

BUICK auto mechanic, must be experienced for Buick work only; excellent pay. Apply MR. SNOW, Master Service Co., 1510 W. 8th st.

CADILLAC auto mechanic, must be experienced for Cadillac work only. Excellent pay. Apply MR. TAYLOR, Master Service Co., 1510 W. 8TH ST.

OPERATOR wanted for picture show. Out of town. State full particulars and salary wanted. Address K, box 231, TIMES OFFICE.

COMBINED fancy spotter and dry cleaner can get an interesting connection with an established firm. Good opening. Address O, box 455, TIMES BRANCH.

WANTED—Used car mechanic, one with Chevrolet and Ford experience. KILGORE & SOPP CHEVROLETS, 200 N. PACIFIC BLVD. 297509.

PLASTERERS—A-1, steady work. 605 SO. HANCOCK ST. Call Saturday after 6 p.m. or Sunday before 10:30 a.m.

WANTED—5 mechanics immediately; must be first-class; top wages. See E. W. GRAHAM, White Garage, 812 S. Olive.

JANITOR for night work, 8 hrs., wages $18 wk.; steady job. Apply MERRITT BLDG., 8th & Broadway, after 6 p.m.

WANTED—Linotype machinist operator for country newspaper. Call at 117 W. MAIN ST., Alhambra, or Phone Alhambra 37.

HODCARRIER—Call on job, 414 S. BRAND BLVD., Glendale, Monday morning ready to work.

PAINTER and calciminer, good, steady job. Must have own tools. Wages accordingly. Call at 3971 S. FIGUEROA at 7 a.m.

ROUGH carpenter, $8; 6 days work. No dubs. Elderton Job, West 5th st., east of Rimsl.

WANTED—Experienced punch press operators. Apply BOYLE MFG. CO. 5100 SANTA FE.

WANTED—Painters, mechanics only. Apply 515 SO. MANHATTAN, Sunday 8 to 12, Monday also.

WANTED—Two Good Ford mechanics. WICKERSHEIM IMPLEMENT CO., Fullerton. Phone 570.

6 KNOB and tube wiremen at once; bring tools. Apply at 1736 E. 7TH ST., Long Beach, Cal. Phone 329-220.

WOOD turner, must be 1st-class man; highest wages. A-1 WOODWORKING CO., 1338 San Julian st.

FOR SALE—Carpenter shop. Account sickness. Cheap. Call 1142 S. GRAND AVE. Ro. 181-J.

WANTED—1st class trimsawyer, also cabinet makers. WESTERN SHOWCASE & FIXTURE CO., 931 E. 31st st.

PAPERHANGER wanted. Mon. morning. 2921 FRANCIS AVE. near Vermont & 8th.

CARPENTERS, $8. 1846 CAMINO PALMERO, HOLLY.

WANTED—Ornamental iron mechanic. Apply 735 E. 12TH ST.

LAUNDRY route man for established route. Good territory. 1369 W. WASHINGTON.

WANTED—2 automobile mechanics. Apply at garage. 507 SO. FLOWER.

WANTED—First-class cement finisher. 1213 W. NINTH ST. 561374.

JOURNEYMEN and helpers, hoop wiring. 8:30 a.m., 865 N. WESTERN. Bring tools.

BARBERS, 2 first-class, good wages. 1716 HIGHLAND AVE., Hollywood. 579292.

WANTED—Experienced window shade man. Call BOYLE 6502.

UPHOLSTERERS (3) good fast men at once. 5702 MONETA.

KELLY pressman; steady work. Address L, box 232, TIMES OFFICE.

WANTED—Printer-two-thirder, generally experienced. BOWHY, 730 S. Grand.

FIRST CLASS mechanics. McFARLAND SERVICE DEPARTMENT, 1850 S. Hope.

WANTED—Experienced battery man. Apply 113 W. HARVARD, Glendale. 2949.

Chauffeurs and Teamsters

CHAUFFEUR—Colored, that knows Cunningham car. Good mechanic. Must have uniform and references. FINE ARTS STUDIO, 4584 Sunset Blvd. Mr. Allen.

WANTED—HELP—

Male

Chauffeurs and Teamsters

CHAUFFEURS over [illegible] the city and [illegible] or more [illegible]

JAPANESE chauffeur [illegible] Phone 430914.

TAXI DRIVERS—[illegible] TEL. AUTO [illegible]

Hotel, Restaurant [illegible]

[illegible]

Professional and [illegible]

A CAPABLE [illegible] SIDNEY L. FEDER & CO. [illegible] San Francisco, Cal.

[illegible]

Farm and Garden

[illegible]

Investment Required

ACTIVE FIRM DEALING IN REAL ESTATE, SUBDIVISIONS, LARGE TIMBER TRACTS, COAL LANDS, OIL LEASES, ETC., WANTS LIVE MAN OR WOMAN TO ASSUME MANAGEMENT OF SUBURBAN OFFICE. AN INVESTMENT OF $750 IS REQUIRED. SAME WILL BE AMPLY SECURED AND WILL BE REFUNDED OUT OF EARNINGS OF THE BUSINESS. MUST HAVE MACHINE AND BE ABLE TO ASSIST WITH SELLING CAMPAIGN. HERE IS THE BEST OPENING IN THE CITY. IF YOU ARE READY TO QUALIFY, SEE SHEDDAN, 1110 DETWILER BLDG., 9 TO 12 A.M.

[illegible]

WANTED—HELP—

Female

Miscellaneous

[illegible]

WANTED

SALESPEOPLE THOROUGHLY EXPERIENCED IN SELLING YARDAGE OR GENERAL MERCHANDISE.

BULLOCK'S

[illegible] EMPLOYMENT OFFICE.

Stores and Office

[illegible]

WANTED—HELP—

Female

Miscellaneous

GIRLS WANTED

GOOD POSITIONS [illegible] IN HOLLYWOOD [illegible] EXPERIENCE [illegible] GOOD PAY. [illegible] APPLY TO CHIEF [illegible] 8 A.M. TO 5 P.M. 1420 NORTH [illegible] HOLLYWOOD. SOUTHERN CALIFORNIA [illegible] COMPANY.

[illegible]

Salesmen and Solicitors

[illegible]

WANTED—HELP—

[illegible]

Hotel, Restaurant [illegible]

[illegible]

WANTED—HELP—
Male
Chauffeurs and Teamsters

CHAUFFEURS over 30 years, [illegible] the city well [illegible]

JAPANESE chauffeur, [illegible] have good references. [illegible]

TAXI DRIVERS—Apply [illegible] o'clock, any evening. [illegible] TEL AUTO DESK.

Hotel, Restaurant and Club

JAP, Filipino or Chinese [illegible] housework. [illegible] 1942 1944 Whittier ave.

EXPERIENCED porter wanted [illegible] work. Inquire HOTEL [illegible] So. Flower.

PANTRY man wanted; [illegible] JAHNKE'S TAVERN, [illegible]

TIMEKEEPER for large [illegible] TIMES BRANCH.

WANTED—Elevator [illegible] HOTEL SAVOY, [illegible]

WANTED—A houseman. [illegible] HOTEL ANGELUS [illegible]

WANTED—Dishwasher [illegible] WESTERN AVE. [illegible]

Professions and Vocations

A CAPABLE optician, accustomed to [illegible] SIDNEY L. PEISER & CO. [illegible] San Francisco, Cal.

WANTED — Experienced draftsman [illegible] TIMES [illegible]

AT ONCE, experienced architectural [illegible] 730 JR. ORPHEUM BLDG.

WANTED—1st-class mechanical and [illegible] draftsman. Phone WILSHIRE [illegible] for appointment.

Farm and Garden

WANTED—Married man for [illegible] fruit ranch; must have experience [illegible] Address M, box 42, TIMES [illegible]

WANTED—Man to take care of [illegible] lemon grove in Riverside. [illegible] Address N, box [illegible] BRANCH.

WANTED—Single man for small [illegible] who can produce vegetables [illegible] 714 CENTRAL [illegible] 8th & Main.

Investment Required

ACTIVE FIRM DEALING IN REAL ESTATE, SUBDIVISIONS, LARGE TIMBER TRACTS, COAL LANDS, OIL LEASES, ETC., WANTS LIVE MAN OR WOMAN TO ASSUME MANAGEMENT OF SUBURBAN OFFICE. AN INVESTMENT OF $750 IS REQUIRED. SAME WILL BE AMPLY SECURED AND WILL BE REFUNDED OUT OF EARNINGS OF THE BUSINESS. MUST HAVE MACHINE AND BE ABLE TO ASSIST WITH SELLING CAMPAIGN. HERE IS THE BEST OPENING IN THE CITY. IF YOU ARE READY TO QUALIFY. SEE SHEDDAN, 1110 DETWILER BLDG., 9 TO 12 A.M.

YOUNG man 25 to 35, wanted for manager for chain store [illegible] investment about $2500 [illegible] box 121, TIMES OFFICE.

EMPLOYMENT offered young man [illegible] for the summer. Transportation [illegible] CONSOLIDATED BLDG., [illegible] Open day and evening, Sunday [illegible]

ATTENTION, SALES MANAGERS. Select Your Own Territory. [illegible] SUN RAY WORKS, INC., [illegible]

WANTED—Man to learn carpenter [illegible] building business. [illegible] 425 DOUGLAS BLDG.

WANTED — A-1 office man to take charge of office for industrial [illegible] Address LC, box 398, TIMES [illegible]

CO-OPERATIVE RESTAURANT [illegible] small investment fully secured [illegible] OWNER, 1011 Loew Bldg.

WANTED—HELP—
Female
Miscellaneous

GIRLS WANTED!

GOOD POSITIONS ARE NOW OPEN IN HOLLYWOOD OFFICE.

EXPERIENCE NOT NECESSARY.

GOOD PAY, FREQUENT INCREASES.

APPLY TO CHIEF OPERATOR,

8 A.M. TO 5 P.M.

1429 NORTH GOWER ST.

HOLLYWOOD.

SOUTHERN CALIFORNIA TELEPHONE COMPANY.

LADY with pleasing personality [illegible] TIMES OFFICE.

IF YOU can't find suitable [illegible] 902 S. SPRING ST. [illegible]

LADY, handy with [illegible] SANTA MONICA [illegible]

SWITCHBOARD operator in [illegible] TIMES BRANCH.

WANTED—MALE AND FEMALE OFFICE, DOMESTIC, HOTEL [illegible] L. A.-HOLLYWOOD (AGCY.) [illegible]

WANTED—Girls. [illegible] HOTEL & ALCOTT. [illegible]

VACATION POSITION, teachers [illegible] TIMES BRANCH.

DEMONSTRATOR capable [illegible]

WANTED—Experienced [illegible] QUEEN CITY [illegible]

WANTED—2 maids for [illegible] ANGELUS HOSPITAL [illegible]

LADY for light work [illegible] JEWELERS' BLDG. [illegible]

LADIES—Learn hairdressing [illegible] LEADER [illegible]

WANTED—Lady janitor for [illegible]

STENOGRAPHY, bookkeeping [illegible]

GIRLS for doll dresses [illegible] SUNSET BLVD.

COMPANION—Willing to [illegible] 12TH ST.

WANTED—Ladies, neat [illegible] MASON BLDG.

TEACHERS for summer [illegible] CITIZENS NATIONAL [illegible]

CHOCOLATE dipping [illegible] ALICE LEE [illegible]

WOMEN to work [illegible]

UNDERTAKER for [illegible] MARSH-STRONG BLDG.

WANTED—Girl to [illegible] 1104 CROCKER [illegible]

WANTED—Girl or woman [illegible]

SCHOOL—Cal. [illegible] TEACHERS [illegible]

WANTED—HELP—
Female
Miscellaneous

WANTED—Woman interested in real estate [illegible] Los Angeles for [illegible] 2:30 p.m.

MRS. [illegible] BIAM

[illegible]

WANTED

SALESPEOPLE

THOROUGHLY EXPERIENCED

IN SELLING YARDAGE

OR GENERAL MERCHANDISE.

BULLOCK'S

EMPLOYMENT OFFICE.

Stores and Office

[illegible]

Salesmen and Solicitors

[illegible]

WANTED—HELP—
Female
Salesmen and Solicitors

2 NEAT LADY SOLICITORS FOR OIL SYNDICATE, SANTA FE SPRINGS. MR. MITCHELL, 6522 HOLLYWOOD BLVD.

Trades

OPERATORS.

1ST-CLASS EXPERIENCED SINGLE NEEDLE PANTS OPERATORS ALSO UNION SPECIAL FLAT-BED OPERATORS.

APPLY READY FOR WORK.

THEODORE KOTZIN,
236 S. HILL. 4TH FL.—EXP. BLDG.

EXPERIENCED shirt folder, cuffer, neck bander, shirt press operator, shirt ironer, also piece work press operator. Apply EXCELSIOR LAUNDRY, 424 S. Los Angeles.

SEAMSTRESS WANTED who can operate power machine. Apply STERLING LAUNDRY, 777 Clanton St., near 15th and San Pedro sts.

EXPERIENCED COLLAR GIRLS APPLY CALIFORNIA LAUNDRY 1025 N. VINE

WANTED—Women to sew cushions on power machines in upholstering factory; also a cutter. ROBINSON'S FURNITURE MFG. CO., 2001 Santa Fe ave.

WANTED—White laundress, steady place, 2 days weekly, Wednesday and Thursday; must be good ironer; references required. 519 S. ALEXANDRIA AVE. 567207.

A CUTTER, designer, and copyist for high class children's [illegible]. Answer giving references. JOAN, 165 Geary st., San Francisco.

LAUNDRY help wanted. Markers and distributors. PACIFIC WET WASH LAUNDRY Co. 10th and Colorado, Santa Monica.

OPERATING taught on plain power hemstitching and buttonhole machines, good positions waiting. 224 S. SPRING, r. 524.

PRESSER on fancy garments. Apply O. K. CLEANERS, 5411 S. Vermont ave. Telephone Vermont 4243.

EXPERIENCED shirt folder. Apply EXCELSIOR LAUNDRY, 424 So. Los Angeles.

A1 SEWING girl. Apply MRS. DAVIS, De Mille Wardrobe, Lasky Studio, between 5-6 only.

EXPERT marceller, also expert waterwaver. Apply BONNIE BRAE BEAUTY SHOP, 658 Bonnie Brae. 53107.

WANTED—Experienced millinery makers and copyist; steady work. LUBE HAT WORK, 342 S. Broadway.

WANTED—Experienced lady fancy presser. 2818 W. 10TH ST.

MARCEL wavers to work evenings, must be first-class. 6561 HOLLYWOOD BLVD.

WANTED—Experienced bindery girl. Apply 344 CROCKER ST.

FINISHERS wanted on pants. 836 W. 16TH ST.

EXPERIENCED operators on tents and awnings. 124 S. LOS ANGELES.

Household and Domestic

YOUNG girl to assist with housework and 2 children, one deserving to be treated as member of family, good home to right girl. 714 N. ALEXANDRIA. Take Heliotrope car. Phone 597109.

EXPERIENCED girl for general housework and care of children; must be good cook; good wages and ideal home insured. Call MRS. WITTENBERG. 56106. 315 S. OXFORD.

WANTED—Experienced woman for cooking and general housework; family of 4 adults; no laundry; references required. Wages $75. Phone 71268 after 2 p.m. Sunday.

GIRL or woman for general home helper where one other is employed. Must be willing, pleasant, neat. Beautiful surroundings and pleasant room. PHONE 53791.

COMPETENT girl for housework; no bedroom work. Must be good cook. Stay on place. One who likes children; Protestant. Washington car. 1822 CRENSHAW BLVD.

WANTED—White girl to help with work in bungalow, 3 children. Must help with laundry; electric washer. Must like children; good home; $50. 435135.

PROTESTANT girl between 20 and 30 years old for cooking and down-stairs. Small family. Experience and references required. Call 766-825.

WANTED—Middle-aged woman for general housework, elderly couple. No laundry, plain cooking. 2266 WEST 21ST ST.

HOUSEKEEPER, between age of 35 and 45. Widower's house. Prefer one wanting good home. 526 W. 56TH ST. 297117.

EXPERIENCED maid for general housework, city references required. No laundry. $60. Phone Dunkirk 0722. 670 S. HARVARD BLVD.

CAPABLE woman for general housework and assist mother with children; good home and wages. Apply 1111 WINDSOR BLVD.

COMPETENT woman for cooking; some downstairs work; no laundry; wages $60 per month. 444 S. PLYMOUTH BLVD.

YOUNG girl to assist in general work. Successful, must be neat. $7 per week and car fare. Apply mornings, [illegible] NORTON AVE., or phone 707369.

EXPERIENCED woman under 50 for general housework and cooking. Wages $65 a month and pleasant room for reliable and competent person. 568-833.

RELIABLE girl for general housework, family wash, electric washer, 2 adults, 2 children; must be fond of children; wages $60; stay on place. Call 570740.

WANTED—Young white woman for general housework. Must be good cook and waitress. Two in family. Good wages. PHONE 56189.

WANTED—Girl for housework, 2 adults. Modern home, no laundry. Wages $35 to $40. 972 MANZANITA ST. Phone [illegible]

GIRL for cooking and downstairs work. Three in family. Best wages. References required. Tel. 351-565 or apply 2026 OAK ST., South Pasadena.

EXPERIENCED cook, assist with downstairs work and serving, 2nd maid employed. References. Call 1758 ORCHID AVE., Hollywood, between 11 and 5. 57571.

EXPERIENCED woman to care for invalid and light housework. $45 month and home. 412 W. 31ST ST. Take Grand ave. car. Call after 12.

WANTED—Girl for downstairs work and cooking, good home, $50 month. MRS. A. H. WITTENBERG, 315 S. Oxford ave. 560106.

WANTED — Refined white general housekeeper, between age 25 to 40, fond of children, small family, good home. Call 567988, before 10:30 a.m.

WHITE girl or woman for downstairs and cooking. $40. Address P, box 308, TIMES BRANCH.

WANTED—A maid for general work from 9 a.m. till 7:30 p.m. WILSHIRE APTS., Apt. 416. WIL. 6173.

WANTED—Girl or woman to assist in general housework. Apply 1101 S. WESTLAKE AVE.

GIRL for general housework, must be good cook, references required, good wages. 437263. 241 S. NORTON.

GIRL looking for good home to assist with housework. $20 month. VER. 7698.

MAID for general housework and assist with 2 children, go home nights. 1220 S. BERENDO.

WANTED—A capable white maid, good cook, family 3 ladies; no laundry. Phone 765051, morning or evening.

GIRL as mother's helper, no cooking, $30 per month, room and board. Phone HOLLY. 8370.

RELIABLE girl as mother's helper, good home and fair wages. 843 S. NEW HAMPSHIRE. Dunkirk 1242.

DEPENDABLE white girl general housework, Hollywood; good home; moderate wages. 578640.

WOMAN not over 35. General housework. Immaculate. Fond of children. $50. 4826 OAKWOOD, P 2.

COMPETENT white girl for general housework, no laundry, adults, good wages. 506 S. NORTON. Ph. 568076.

WANTED—RELIABLE WHITE GIRL FOR GENERAL HOUSEWORK, SMALL FAMILY. GOOD WAGES. PHONE 568622.

COUPLE, $140; cooks, $85; housekeepers, $60; generals, $50, day workers. 6022 HOLLYWOOD BLVD. 577618. (Agency.)

WANTED—Maid, good wages, all conveniences, 3 in family. Call 1728 ORANGE DRIVE. 57372.

YOUNG woman, assist with baby, housework, 5-R. Sat., stay nights. 3353 WHITE HOUSE PL. Cor. Rimpau. Dunkirk 0022.

COMPETENT middle-aged white woman for general housework; no washing; one fond of children; wages $50. 764261.

GIRL for general housework. Easy work. Good pay. Phone HOLLY 7489.

EXPERIENCED girl for general housework. 2 adults, 2 children, references. 567-155.

WANTED—Woman, good home and wages, light work. 344 E. 83RD ST.

WHITE woman, mother's helper, go home nights. 716 1-4 N. KINGSLEY. 435707.

MAID FOR GENERAL HOUSEWORK. 739 S. CATALINA. UPPER FLAT.

RELIABLE white girl with references, general housework, $60 per mo. WIL. 2480.

WOMAN to care for elderly lady. 1652 E. 39TH ST.

MAID for cooking and downstairs housework. 6 in family. 21958.

A MAID for general housework. Must have references. 1527 HAYWORTH AVE.

Hotel, Restaurant and Club

WANTED—Experienced waitress for tea room. Call at the BETTY VAN HART, 1300 West 7th.

WANTED—Experienced chambermaid. Call at SHOREHAM HOTEL, 649 S. Catalina st.

WANTED—HELP—
Female
Hotel, Restaurant and Club

COUNTER AND SERVING GIRL. Neat appearance, good wages. Apply at once. ORIGINAL PERFECT CREAM DOUGHNUT SHOP, 267 W. 4th st.

WANTED—Cafeteria checker, experienced; also floor woman at GARDEN CAFETERIA, 1710 N. Vermont. Hollywood car to Vermont.

CAFETERIA serving girls wanted. Experience not necessary. Chance for advancement. Apply BOOS BROS., 442½ S. Hill.

WANTED—Waitresses, 6 days per week, also dinner girls. Apply to HOTEL ROSSLYN, Fifth and Main sts.

GIRL to wait table in nurses' dining-room. Apply CLARA BARTON HOSPITAL, 447 S. Olive.

COMPETENT waitress for luncheon, 2 hours. OAK CAFE, 916 E. 3rd st.

Professions and Vocations

WANTED—Graduate and undergraduate nurses for general floor duty in and out of town hospital, also graduate and practical nurses for private duty. LOS ANGELES NURSES' HOME & REGISTRY, 64042.

NURSES wanted for general duty, also a surgical assistant for a small hospital. PHONE 652-56, 10th and Linden, Long Beach.

WANTED—Experienced Marceller, also expert facial and scalp treatment operator. State previous experience. Address box 85, TIMES OFFICE, Santa Ana, Cal.

Investment Required

ACTIVE FIRM DEALING IN REAL ESTATE, SUBDIVISIONS, LARGE TIMBER TRACTS, COAL LANDS, OIL LEASES, ETC., WANTS LIVE MAN OR WOMAN TO ASSUME MANAGEMENT OF SUBURBAN OFFICE. AN INVESTMENT OF $750 IS REQUIRED. SAME WILL BE AMPLY SECURED AND WILL BE REFUNDED OUT OF EARNINGS OF THE BUSINESS. MUST HAVE MACHINE AND BE ABLE TO ASSIST WITH SELLING CAMPAIGN. HERE IS THE BEST OPENING IN THE CITY. IF YOU ARE READY TO QUALIFY. SEE SHEDDAN, 1110 DETWILER BLDG., 9 TO 12 A.M.

WANTED—HELP—
Male and Female
Miscellaneous

WANTED—Man and wife, man to do farm work, wife to cook for 12 to 20 men. Housekeeping rooms, including bath, electricity, etc. With board furnished wages $150 per month. Ask for W. F. DORMAN, Crescent Creamery Co., 237 Winston st. Phone 10664.

MARRIED couple as cook and helper, able to handle place feeding 250. State fully exp., salary wanted, etc. Address F, box 892, TIMES BRANCH.

WANTED—Man and wife, experienced, to take charge of bungalow court. Man to be handy with tools. Apt. furnished them. Call 1225 W. 30TH PLACE.

RELIABLE young man and mother want work on ranch. Write ARTHUR MELLOTT, 1681 S. Hoover st.

REGISTER for the pictures. L. A. HOLLYWOOD (Agcy.), rm. 203 GRANT BLD.

Instruction Course

LEADER COLLEGE, 706 S. HILL, 4TH FL. LADIES LEARN PERMANENT AND MARCEL WAVING, HAIR DYEING, HAIR DRESSING AND MANICURING. ESTAB. 15 YRS.

YOU can get a working knowledge of accountancy in a few months' intensive study under direction of practicing certified public accountants. Phone 12134, or call for information, 430 BLACK BLDG. (Dept. T.)

BLUE prints, architecture, drafting, taught quickly by engineers. Big demand for trained men. Individual instruction. Night courses. EFFICIENCY ENGINEERING COLLEGE, 747 S. Hill. 62580.

MEN WANTED, learn stenography and be in line for rapid promotion. The Y. M. C. A. SCHOOLS will prepare you quickly at small cost. 717 S. HOPE ST. 10522.

FRANCES SCHOOL OF MILLINERY and DESIGNING; good milliners in demand; tuition reasonable. 722 BRYSON BLDG., 145 S. Spring st.

$30 INVEST, makes you steno-bkpr., sec., day or eve., and supplies you position permanently. 747 SO. HILL. Room 520.

WANTED—Learn more, earn more. International Cor. Schools, Suite 410, Seventh and Hill Bldg., 714 S. Hill.

WANTED—Man to learn barber trade. AMERICAN BARBER COL., 324 E. 5th.

COMPTOMETER & Burroughs bkpg. mchs. Day, night. 1200 MARSH-STRONG BG.

WANTED—Barber business taught right. MOLER BARBER COLLEGE, 429 E. 5th.

SEE our adv. female help wanted column. Beauty Culture, 822 So. Bdwy., 3rd fl.

SALESMANSHIP, LASALLE EXT. UNIV. 829 MERCH. NAT'L BLDG. (820-462.)

DAY and night classes. HEINE COMPTOMETER SCHOOL. 541 Douglas Bldg.

AUTO repair men get started right at Y.M.C.A. AUTO SCHOOL. 717 S. Hope.

WANTED—Man learn plastering trade in practical way. 1122 TEMPLE.

WANTED—
Agents and Canvassers

HOUSE TO HOUSE SALES

Good household article, 50% com. ANDERSON, room 407 Chamber Com. Bldg.

EMPLOYMENT—
Agencies

WANTED—Come quick. ALL COLORED. Goods jobs, best help, best wages. Coleman, Old Reliable, 211 E. 2nd. BDWY. 2166.

WANTED—SITUATIONS—
Male
Miscellaneous

SWISS, 28, married, many years' experience in the watch trade and manufacturing; having direct connections with many Swiss watch manufacturers, knowing also perfectly English and French correspondence, bookkeeping, typewriting, desires situation. Address O, box 212, TIMES OFFICE.

RETIRED Naval officer, age 36, good general education, thoroughly familiar with steam and internal combustion engines and all W. C. electrical machinery and appliances, good executive ability. Position desired where there is chance for promotion. Address K, box 211, TIMES OFFICE.

MIDDLE AGED man, married, neat-appearing, has Ford touring car. Wants steady position. $35 with car. $30 without car. MR. ALLEN, 555-15.

ACCOUNTANT, auditor, office manager. Permanent. Highly competent. VEAZEY, 1722 S. HOOVER, West 3866.

MALE NURSE—Practical, exp. knows massage, can drive car. PHONE 287-704.

WANTED—Work forenoons. Handy man. 602 WALL ST.

WINDOW washing and house cleaning. SOUTH 2353.

Stores and Office

COMPETENT bookkeeper and accountant desires perm. pos. 20 yrs. exp. bkpr., cash, credits, off. mgr. Cap. taking full charge. Best of ref., married. Res. of city. Mason. Address L, box 39, TIMES OFFICE.

CHRISTIAN Scientist would like work for or with Scientists. Experienced clerical, managerial, executive work and all branches newspaper publicity and advertising. Address O, box 131, TIMES OFFICE.

YOUNG Brazilian, typist, speaking French, Portuguese and English fluently, three years in the export and import business in New York, wishes position. Address O, box 71, TIMES OFFICE.

ACCOUNTANT, bookkeeper, correspondent, typist, (English and French languages,) with commercial and engineering experience, married, wants position. Address O, box 211, TIMES OFFICE.

ACCOUNTANT will install book-keeping system, very simple, at very moderate price. Specialist for oil stations, restaurants, etc. Address P, box 216, TIMES OFFICE.

ACCOUNTANT—Books kept, monthly statements, audits, systems, income tax matters, rates reasonable. Phone SOUTH 2689-J.

STENOGRAPHER—5 yrs. exp., including gen. office work, 1 yr. selling, desires pos. where ability and initiative counts. Address P, box 464, TIMES BRANCH.

YOUNG man, 20, high school grad. Some office exp. wants position where he can learn business and have chance to advance. Call WEST 468.

YOUNG man, senior in osteopathic college, wants any kind of summer work; all or part time. Begin next week. Address P, box 47, TIMES OFFICE.

WANTED—Work for summer by high school boy (17) exp. architect's, engineer's office or trade. PHONE 730-74. 981 SO. ST. ANDREWS PLACE.

OFFICE MANAGER, C.P.A., cost and system expert. Address B, box 475, TIMES BRANCH.

BOOKKEEPING systems installed, audits, books kept by month; reasonable. 535 BRYSON BLDG., phone 824-823.

BOOKKEEPER, young man, can take full charge. Local references. Now employed. Address L, box 55, TIMES OFFICE.

ACCOUNTANT—Traffic manager, with manufacturer or wholesaler. Address P, box 889, TIMES BRANCH.

WANTED—Position in men's furnishing department, 2 years experience. Address L, box 105, TIMES OFFICE.

YOUNG man, like position with firm, to learn body designing. BOYLE 4281.

CAPABLE business college student wants work half-day. Will do anything. 62380.

Salesmen and Solicitors

SALESMAN with car open for position. Building materials preferred. Address L, box 38, TIMES OFFICE.

MAN with car wants collecting. Ph. LINCOLN 4349, 4 to 6 p.m.

WANTED—SITUATIONS—
Male
Salesmen and Solicitors

ENGINEERING SALES PROMOTER, HIGH-GRADE GRADUATE MECH'L ENGINEER (MEM. A.S.M.E.) WITH PRACTICAL SHOP EXPERIENCE IN DESIGN, CONSTRUCTION AND SALE OF ENGINEERING EQUIPMENT SUCH AS BOILERS, LOCOMOTIVES, MACHINE TOOLS, BUILDING CONSTRUCTION MATERIALS AND EQUIPMENT SEEKS RESPONSIBLE CONNECTION AS MANUFACTURERS' AGENT, SALES MGR. OR OTHER POSITION WITH ESTABLISHED HIGH-GRADE CONCERN THAT CAN PROFITABLY UTILIZE HIS SERVICES. COMMISSION BASIS OR SALARY, EXPENSES AND COMMISSION ACCORDING TO PROPOSITION. WOULD INVEST REASONABLE AMOUNT IF NECESSARY. ADDRESS L, BOX 67, TIMES OFFICE.

SALES EXECUTIVE with exceptional Los Angeles references at liberty to take over the management of a sales department. Telephone MR. McLEAN, Main 4402, for appointment.

Trades

SUPT. SEWER CONSTRUCTION, TWENTY YEARS' EXPERIENCE, BOTH STORM AND SANITARY. AM EMPLOYED ON LARGE JOB AT PRESENT; CAN QUALIFY ON INTERVIEW. ADDRESS L, BOX 214, TIMES OFFICE.

OPERATOR-PRINTER wants permanent position; weekly preferred; twenty-five years' experience. Come at once. Write or wire, J. B. EDMINSTER, Griffith Apts., San Luis Obispo, Cal.

GENERAL house painting; quick and neatly done. $8 per day. DOYLE 3197.

CARPENTER work wanted by day or contract. SOUTH 6824-J.

IF in need of an all around carpenter, Call 22611.

Chauffeurs and Teamsters

CHAUFFEUR, 9 yrs. exp., Cadillac, Marmon, Packard, others, desires position anywhere. A-1 mech., single; will consider anything; wages no object. PICO 2592.

EXPERIENCED driver wishes position with private family. References. Age 28. Know city. HAROLD UNEYERING, 2820 Rogers ave.

EXP. chauf. understands all make of cars, position with private family. Phone WEST 7283.

YOUNG man wishes job as chauffeur or truck driver. Colored. Call WILSHIRE 6400 and ask for Lou.

POSITION as chauffeur, gardner and houseman. References. O. ANTHONY, Main 9294.

CHAUFFEUR—Reliable colored man. Good ref. 7 yrs. exp. BDWY. 8133. Mr. Beeks.

Hotel, Restaurant and Club

CHEF—25 years' experience, seeks position. Club, hotel or institution. Excellent references. Address P, box 376, TIMES BRANCH.

QUALIFIED experienced cook and butler (English) desires position in refined home about June 12th. Address O, box 214, TIMES OFFICE.

CHEF, A-1 all-around cook, saving and reliable, 24 years' experience. Can show results. Tel 546-828, apt. 209.

HOTELMAN experienced manager and steward, wishes position city or country. Address O, box 27, TIMES OFFICE.

JAPANESE young man butler, clean habits, reliable wishes position by 5th of June. Address All, box 143, TIMES OFFICE.

FIRST-CLASS colored chef with refs., hotel or pri. SOUTH 4495-J.

ALL around cook wants place, restaurant or private. Phone WIL. 6490.

Professions and Vocations

FACTORY EXECUTIVE

Practical engineer who has had long experience constructing, equipping and operating factories, works manager of large Eastern industry, wishes to locate permanently in Los Angeles as assistant to the president of busy corporation, works manager, or construction engineer. Address L, box 262, TIMES OFFICE.

MECHANICAL engineer with various experiences now employed in the east, will be open for engagement June 5th. 3921 W. 28TH. Phone 74465.

Farm and Garden

WANTED—Work on ranch, general farm work, teamster, poultry and carpenter work. Canadian and California experience. A. E. GIBBINS, 715 W. 1st st.

WANTED—Work on ranch by married man or orange grove. CHARLES LESTI, 1048 Georgia.

WINDOW washing, floor-polishing, kitchen washed by Amer., white, young, fast, reliable; work today. 16114. Call APT. 12.

HOUSE cleaning, exp. colored man. WILLIAM SMITH. 50c hour. 830523.

CARPENTER work; small jobs; day or contract. M. MINOR. Phone South 2276-W.

TREES cut down and removed. Landscape gardening. E. CORNETT, 403 E. 5th st.

ALL-around Calif. gardener, prompt, thoro. (Kindly leave full address.) 20686.

LAWNS put in, old renewed, shrubs. HUNT 1553 Michaltorena. Phone 590-958.

House Servants, Caretakers

A1 COOK, houseman (colored) private family, tea-room, boarding house. Might consider driving. Local ref. METROPOLITAN 6334.

WATCHMAN—Light janitor work by elderly experienced man. Ref. Address L, box 99, TIMES OFFICE.

WANTED—Position by Chinese young man cook in family. 810 MARCHESSAULT.

PORTER or janitor by competent colored man. Phone BROADWAY 4679.

CHINESE cook in private family. Address L, box 186, TIMES OFFICE.

1ST CLASS colored janitor with ref. wants work after 5 p.m. Ph. BOYLE 4565.

Carpentering, Decorating

HOUSE painting and tinting. Interior decorating. Roof painting and enameling. Rates to hotels and apts. THE EARL PAINT CO., Phone 297501.

PAINTING, paper hanging, all branches. If we can't save you money it can't be done. For results, not excuses, WEST 8184.

FURNITURE repairing, refinishing, carpentering, painting, tinting; day or cont. WEST 7346.

H. W. DUFFIELD, painting, paper hanging and tinting. Reasonable prices. Good work. SOUTH 1680-M.

PAINTING, paperhanging, tinting, patch plaster; prices reasonable. LINCOLN 2238.

A-1 CARPENTER foreman open for engagement; all kinds of work; new or old. Call MR. MORRIS, 554-555.

CARPENTER wants work, day or contract; new or repair. Reasonable price. 822860.

Day Work

WINDOWS (new, old) woodwork, kitchens, bathrms, cleaned like new. Floors polished. White, young, quick worker. S. 6887-J.

CARPENTER, day or contract finishing or outside. DREXEL 2190.

EXPERIENCED window cleaner and floor waxer, by day or contract. SO. 6295.

TRIMMING and moving trees, cleaning lots, all kinds work. 70621.

HOUSE-CLEANING, vacuum cleaning, experienced. Ph. 70844. WILLIAM.

EXP. cleaner, floors polished, windows, woodwork, scrubbing, etc. Ph. Met. 1494.

HOUSE cleaning, also other jobs wanted. Call DE LISLE. Boyle 4130, after 2.

WANTED—SITUATIONS—
Female
Miscellaneous

WELL-BORN educated woman, good traveler, business and social experience, clever with needle, wishes position as managing housekeeper, companion or nursery governess; reference. Address L, box 266, TIMES OFFICE.

CAPABLE and refined young lady wishes position as cashier, modeling, can do most anything. Call WEST 178, between 5 and 8 p.m.

ENGLISH lady wishes post. as secretary or companion, to live in or daily. Highest recommendations. 394571.

WANTED—Tea-room work by experienced colored girl. No Sunday work. Reference. Phone SOUTH 6772.

LADY with Stud. Spec. car wants work to br., wk. or mo. 322 S. VENDOME. M.J.

POSITION as lady's maid by refined lady. Address O, box 166, TIMES OFFICE.

NEAT col. girl wishes ½ day morning by week, or cleaning by day. WEST 7281.

MOTHERLY lady, care for children by the hour. 51784.

YOUNG lady desires switchboard or clerical position. 504-33.

HOTEL or apartment-house to manage by lady, 35, local ref. PHONE 65354.

Store and Office

POSITION as private secretary or office manager, refined young woman, bookkeeping, stenography, pleasing personality, initiative, executive ability. No vacation wanted. Business secrets sacred. Reference. HOLLYWOOD 0645.

WELL educated secretary and stenographer of proven ability desires secretarial position above average type. Can furnish local recommendation. Address P, box 371, TIMES BRANCH.

STENOGRAPHER, EXPERIENCED GENERAL INSURANCE, SUNDAYS AND EVENINGS. 568476.

STENOG., bkpr., private secy., educated, capable, a live wire personality; salary $125 per mo. Phone 53042, MISS COWAN.

EXPERIENCED stenographer wishes permanent position. PHONE 823-128.

CAPABLE stenography student will assist office half-day for tuition. 62380.

Salesmen and Solicitors

INDUSTRIOUS lady for real estate office. Address L, box 43, TIMES OFFICE.

WANTED—SITUATIONS—
Female
Nurses

WANTED—Position as practical nurse by an elderly lady, good and kind, understands her work. C.S. preferred. METROPOLITAN 6364.

EXPERIENCED child nurse wishes work by hour. References. PHONE DREXEL 4685.

SWISS lady, experienced nurse, accompanies traveling person. Phone PICO 6383, ask for MRS. LINA 322 E. 12TH.

NURSE—Hospital training, one patient, $25 to $30 wk. Ref. 556419.

BY exp. nurse, full charge of young infant. Drs. references. Call 259-12.

Housekeepers, Domestic, Cooks

REFINED, well educated young lady, obliged to work on account of fortune lost, wants work as companion, or help with housework. Diplomas from Paris university, knowledge of bookkeeping, willing to travel, will do her best for good wages and home. Apply evenings, MISS THIALLIER, 1941 Holly Drive, Hollywood.

REFINED widow wishes position as housekeeper in gentleman's or motherless home; best of references. Address P, box 503, TIMES BRANCH.

MIDDLE aged woman, good cook and housekeeper, wishes position in private family, city or country; C.S. preferred. Address L, box 177, TIMES OFFICE.

ENGLISH lady, refined, bright disposition, desires position companion elderly lady or couple; references; Hollywood pref. Address P, box 348, TIMES BRANCH.

SCANDINAVIAN girl wants general housework for small adult family; references. 500 EAST 30TH ST.

A1 COOK wants work, club, tea rooms, lunches. Will serve parties, teas or cook special dinners. PHONE S. 1663.

WANTED—By refined elderly woman, housekeeping in motherless home. Address box 12, BALDWIN PARK, CAL.

GIRL, colored, wants office work or maid in rooming house or private home. Call BDWY. 2680.

BY practical nurse, care of child or invalid requiring the out of doors. 2950 E. 3RD ST.

EXP. chambermaid. Prefer hotel or apartments. Ph. METROPOLITAN 1494.

SCOTCH fam. cook where there's 2nd girl. Good references. $75. WEST 7674.

COLORED girl wants to get dinner eves., good cook with ref. WEST 5280.

MORNING work by reliable colored girl. Call 1681-W.

GENERAL housework, 4 in family, good wages. Ref. Phone WILSHIRE 972.

NEAT colored girl with reference, as maid or apt. maid. SOUTH 6284-J.

RELIABLE colored woman wants ½ day's work daily except Sun. WEST 3880.

POS. housekeeper, motherless home, comp. steady. 16780. Ask for MRS. COLLINS.

YOUNG white woman wants housework 4 hours mornings. 247 N. AVE. 18.

REL. woman wishes work by hr. or day. Laundry or cooking. Ph. SO. 479.

FIRST-CLASS dressmaking, all branches. Ref. $3.50 day. SOUTH 7611-W.

DRESSMAKER, by the day. Phone evenings, 786-543; mornings, 786-415.

COLORED woman as maid in small family. Stay in. Elderly couple pref. 763561.

HALF-DAY work by the week; experienced cook or housemaid. Ph. SOUTH 811.

Dressmakers, Seamstresses

POSITION as forelady, can handle large workroom or ready to wear factory. 1024 5TH ST., Santa Monica, Cal.

GOWNS, COATS, WRAPS, FIRST-CLASS. VERY EXCLUSIVE; WORK GUARANTEED. REF. 3001 W. PICO. 75568.

DRESSMAKING, reasonable. Will go out by day. Satisfaction assured. 585685.

FRENCH modiste will make you smart gowns, design with good lines. 823225.

GOWNS and alterations by an experienced dressmaker. $4 a day. PHONE 20394.

LATE from New York—Wanted customers at my home. satisf. guar. 599-430.

DRESSMAKING AND TAILORING BY DAY. 946 BIXEL. PHONE 558027.

Professions and Vocations

YOUNG LADY pianist desires position in theater or dance work. 824-595.

Day Work and Laundresses

FIRST-CLASS woman, colored, wants day work, laundry or cleaning. Can do fancy work. PHONE 72885.

EXPERIENCED white woman wants laundry, cleaning and ironing. BOYLE 6146.

A-1 COL. laundress wants laundry to take home, work called for. 763456.

EXP. colored laundress wishes bundles to take home. BDWY. 5863.

COLORED woman, experienced and ref., day work or dinners a specialty. 285246.

EXP. colored woman wishes day work. SOUTH 5606.

WANTED—By colored A-1 laundress, day work. Phone BROADWAY 6616.

EXP. colored girl wishes hotel or housework, ½ or all day. SO. 5727-W.

NEAT colored girl wants ½ days work by week. Ph. PICO 3274.

FIRST-class laundress wants day work and cleaning. 29648.

DAY work, laundry or cleaning. SOUTH [illegible]

COLORED [illegible] laundering or housework. SOUTH 6055-W.

LADY wants bundle laundry to take home or day. METRO [illegible]

DAY'S work, young colored girl. 50c per hour. Phone SOUTH 5336-W.

LAUNDRY wanted to take home. DREXEL [illegible]

LAUNDRESS wishes days or half days work. BROADWAY 1201.

FIRST [illegible] 1430 E. 22ND ST. Ph. Humboldt 1558-W.

A-1 LAUNDRESS wishes bundles to bring home. Phone SOUTH 2115.

WANTED—SITUATIONS—
Male and Female

YOUNG educated German couple, industrious and reliable, wish position on ranch, gentleman's estate; lady is good cook and housekeeper, man to do general work. Handy with tools. L. A. references furnished. Address O, box 160, TIMES OFFICE.

JAPANESE couple desires positions, man first-class cook and general work, experienced, good references. BOX 141, TIMES, Pasadena.

RELIABLE colored man and wife want work, man as houseman and wife cook, in or out of the city. Ph. SO. 2346-J. Or call at 1006 E. 14th st.

COMPETENT col. couple want place in private family, cook and butler, exp. Ph. SO. 2536.

WANTED—By married couple, caretaker on private place for free rent. Refs. Address L, box 212, TIMES OFFICE.

CAPABLE couple wishes position. Man good cook. Will do other work. Wife house maid. Will go anywhere. SOUTH 3088-W.

WANTED—
To Rent
Rooms and Board

ROOM AND BOARD for 4, not over $110, June 12. Address O, box 536, TIMES BRANCH.

Houses

WANTED—HOUSES, BUNGALOWS, FLATS

$100 TO $1500 PER MONTH.

C. M. Wiseley, Mgr. Rental Dept., LAACK & WILLIAMS, 400 New Pantages Bldg. 63543

WE HAVE THE DEMAND—List your furnished and unfurnished houses, flats and apartments with us for quick results. Mrs. Karpaty. BURTON & CO., Western ave. at 10th st. 766-921.

WANTED — Please list your large homes with me for June leases. We have many waiting from $200 per month up. These I must have. Call MRS. CARR, HOLLY RENTAL SPECIALIST, 439-906, 6453 Holly. Blvd.

WANTED TO RENT—FURNISHED OR Unfurnished 5 to 7-room house; north of Hollywood Blvd., $100 to $300 per month. Phone Holly 4100 or call 6910 HOLLYWOOD BLVD.

NICELY furnished 5-room bungalow, about June 20, rent must be reasonable. Prefer Highland Park. Address N, box 424, TIMES BRANCH.

WANTED—Furnished bungalow with 2 or 3 bedrooms, adults. About July 1, 3 to 6 months. Address O, box [illegible]

RESPONSIBLE party having sold their home, will care for home during owner's absence for its use. Phone WEST 5772.

WANTED—To rent residence, 8 to 12 rooms, permanent, reference. SOUTH 5404-J.

Stores, Offices, Business Pty.

RENT OR LEASE ON COLORADO ST. CLOSE IN. Suitable light manufacturing, 1 floor 80x60, 1 floor 3 x95, basement 30x80. Excellent light from 3 sides. For one or more years. 695 E. COLORADO St., Pasadena. Phone Fair Oaks 269. Agents take notice.

SHARE in office wanted by manufacturer's agent. Give terms. Address O, box 19, TIMES OFFICE.

ANNOUNCEMENT

The following subdivisions of Rental Columns will enable TIMES' readers to more quickly locate the places they want rent.

West and Northwest
Includes all west of Main Street, and all sections north of Jefferson Street—West Adams, Pico Heights, Westlake, Wilshire, Hollywood, etc.

South and Southwest
Includes all south of Jefferson Street and west of Main Street—Vermont Square, Manual Arts, Angeles Mesa, Goodyear District, etc.

East and Southeast
Includes all east of Main Street and south of Mission Road—Boyle Heights.

North and Northeast
All north of Mission Road and east of Glendale Boulevard—Elysian Park, Highland Park, Lincoln Heights, Garvanza, Glassell Park, Huntington Drive.

TO LET—ROOMS—
Furnished
West and Northwest

NICE quiet airy room, $6 and $7, within 5 min. walk from business center; ½ blk. No. of west end of Third st. tunnel. HOTEL ELMAR and annex, 237 S. HOPE.

WILSHIRE district, beautiful front rooms in private home; hot water and showers. Beautiful grounds. Best location. Real home for permanent people or tourist. 73469.

HOLLYWOOD—1 block from high school on carline, large newly furn. rm., housekeeping privileges. Suitable for 1. Call after 6 p.m. Ph. 579-595. 6902 DE LONGPRE AVE.

WELL-FURNISHED room for 1 or 2 refined business men or women, in small private family. Gar. 2 car lines. References. 218 SO. NEW HAMPSHIRE. Phone Drexel 3717.

SISTERS having attractive flat in Hollywood will share same with 1 or 2 business women. 6c car fare. PHONE 597467.

2 SUNNY connecting rooms, furnished, separate entrance, private home. 1 or 2 gentlemen, garage. Phone 70220. 4948 W. ADAMS.

SEVERAL beautiful rooms, single or in suite, attractive home, near park. $16 to $30. 413 SO. LAKE ST. 51510. Call after 12 o'clock.

WILL rent to two employed ladies or couple, nicely furn. front corner room, adj. bath. Breakfast privileges. Garage optional. Phone evenings. 767489.

HOLLYWOOD, 4682 FRANKLIN AVE.—Delightful front corner room, with porch, continuous hot water in room. Garage. PHONE 599-179.

TO LET—To business man, lovely corner room in beautiful home near Wilshire and Western. Continuous hot water. Garage optional. Reasonable. DREXEL 8139.

SUITE of 2 rooms and private bath and single room, all newly furnished, in refined home; one block from Western ave. 4009 W. 6TH ST. 56812.

WOMAN to care for rooms for rent of 2-room furn. apartment. No objection to one child. 1025 S. WESTLAKE AVE. 557656.

DELIGHTFUL front room for 2 or 3, also single room in refined home, overlooking Lafayette Park. 2020 WILSHIRE BLVD. 52128.

BEAUTIFULLY furn. large E. front rm., bath, cont. hot water, priv. Westlake home, ideal location. Gentlemen. refs. 53137.

SUITE of three delightful rooms, suitable for doctor, dentist or professional business. 6th st., one block from Western ave. 52126 for appt. Bys. lease.

FOR RENT—Beautiful front room in private home, suitable for 2. Near blvd., breakfast if desired. Must be employed. HOLLY. 1084, evenings.

FRONT room, 3 doors from Holly. Blvd., private residence, 6 windows, dressing-rm. & closet; lady preferred. 1635 ARGYLE. Holly 5672.

TO LET—To refined gentleman, commodious bachelor quarters with every convenience and comfort. Private home, exclusive neighborhood. 589-04. References.

H-O-L-L-Y-W-O-O-D EXCEPTIONAL FRONT ROOM, PRIVATE BATH, SHOWER, PHONE, ELEGANT PRIVATE HOME. 6732 SUNSET.

WOULDN'T you like an attractive room off W. Adams? Continuous hot water. C. S. preferred. Garage. 2648 MAGNOLIA. Beacon 7681.

UNUSUAL accommodations for business girls in refined Wilshire home; $30 per month; references required. 2920 WILSHIRE BLVD. 52126.

LARGE exquisite room, suitable for 2, also 1 very dainty bedroom, homelike atmosphere, business girls only. 1274 THIRD AVE. 766-379.

NEW bungalow, new furniture, room & bath, private family 3, $20 per month. 1234½ N. EDGEMONT, near Santa Monica Blvd. and Vermont.

2301 OCEAN VIEW, 2 blks. north Westlake Park, room for 1 or 2, hot water. Very desirable. WILS. 8278.

LADY will share comfortable 4-rm. flat, working girl preferred. $25 mo., or will board. WIL. 8560.

SELECT private home, will rent a few rooms reas. Must give business refs.; close in. WEST 8379.

COMFORTABLE clean room, sleeping porch. Refined permanent gentleman. 627 ST. PAUL AVE. 52243.

627 W. 18TH ST., off Figueroa, lovely large clean airy room, all conveniences. Parking space. Reasonable.

LARGE airy sleeping room. 1718 S. OXFORD AVE. Special rates for summer; near 2 car lines. PHONE 72410.

SPLENDID airy room, charming home, shower, garage. Gentlemen. WEST 4346.

NICE cor. rm., very reas., to lady employed. Near 3 car lines, 12 min. from heart of city. PHONE 21058.

FRONT room, luxuriously furnished, private family, $35; lady only. 2851 W. 8TH, near Ambassador.

8TH ST., 2626 W.—Furnished rooms, $25. Also lower part of house, 4 rooms partly furnished. Phone DREXEL 9909.

LOVELY room, private home, garage, 1723 GOLDEN GATE, 2 blks. north of Sunset. 590490.

BEAUT. front cor. room, private home, all conveniences, walking distance. Ideal for bus. man. 1204 ORANGE ST.

BEAUTIFULLY furn. room for gentleman. Refs. req. 430338. 5536 LEXINGTON AVE., Hlywd.

ATTRACTIVE room for 2 in Wil. home, excellent meals. $50 each, including laundry, gar. 568730, 837 S. St. Andrews Pl.

TO LET—To lady employed, attractive, quiet room in refined home. Near car. Many privileges. $20. 595533.

IN beautiful private home, high class residence district room, private bath, shower, gar. 2312 W. 22ND ST. 766428.

ILLINGTON APTS., nicely furnished single room, running water, janitor service. Close in. 628 W. 17TH. 24838.

2 DELIGHTFUL cool rooms, 1 with bath. 2014 WILSHIRE BLVD., opposite Lafayette Park. 8 car on 7th st.

LARGE, newly furn. room, all conveniences, close in, ½ blk. from car line. 2883 FRANCIS AVE. 556858.

HOLLYWOOD, beautifully furnished rooms, with garage. 7614 SUNSET BLVD. Holly 7653.

LARGE cor. room and sleeping-porch for 2 or 3 in priv. home. Reasonable. Near 2 car lines. 740 S. RAMPART.

IN FOOTHILLS of Hollywood, 2 blocks from blvd., pleasant room for 1 or 2 in private family. Garage. Call HOLLY 8269.

TO LET—Lovely room with private porch, reasonable. 1129 W. 21ST ST. West 3400.

NICE sleeping room for one or 2 gentlemen. Phone 52316, 1044 GRATTAN ST.

DESIRABLE well-furnished room in private apt. 900 N. WESTERN. Holly 8842.

RM. and private bath in real home. HOLLY. 8759.

ATTRACTIVE room in private home; heals optional. HOLLY. 7812.

ROOM in clean quiet home, cheap to neat, permanent parties. 2013 MAGNOLIA.

LARGE room, priv. bath, twin beds, gar. Near car line, cafe. 545 S. HOBART.

ATTRACTIVE room in flat adjoin. bath and shower. 282 RAMPART. Wil. 7627.

TWO nice rooms, close to bath, continuous hot water, reas. 1615 W. 8TH. 558528.

PLEASANT room in beautiful flat bldg. 5419½ SUNSET BLVD. Fine location.

ROOM, private home, $25; hot water, near park. 628 WESTLAKE AVE. 557-094.

NICELY furn. rms. 1 blk. from Echo Park. $5 a week. Phone WIL. 6797.

RENT room, cheap, tel., gas, d. paper. Fee 302-224 S. SPRING.

ROOMS from $5 per wk up. 581202. 1319 ORANGE ST.

ROOMS, newly decorated, every convenience, summer rates. 1739 W. 25TH.

LARGE front rooms, $20. 1347 N. BENTON WAY. 55163.

[illegible] JULIET, large furnished front room. Adults. W. Adams car. WEST 0022.

ROOM for Rent—1 block from 9th st. car line. $5 per week. Call WIL. 8149.

CLEAN, sunny room, close in, between Sixth and 7th car line. 1551 ORANGE.

GRAND 329 S.—Finest sleeping room in city, twin beds, park, sp., $8. S. 6823W.

2 LARGE furnished front rooms, close in. 1543 W. 7TH, apt. 3.

NICELY furnished room, $20. 118 W. 30TH ST. Ve. 5157-W.

LARGE front room, private C. S. home, young lady employed; references. 53585.

LOVELY cool front rm., porch, close in. $5 for 1, $7.50 for 2. 914 W. 18TH ST.

ROOM for ren. also garage. Phone 73851. 1716 S. HOBART BLVD.

SPLENDID rm., nice place, reasonable, walk. distance. 519 CALIFORNIA. 16866.

South and Southwest

3 LARGE rooms with bath, newly decorated, $45. Apply 1207 WEST 37TH ST.

TO LADY employed, nice room in new bungalow. $17. TEL. 271624.

FURNISHED room with use of piano and phone. 202 W. 52ND PL.

TO LET—ROOMS—
Furnished
West and Northwest

NEWLY decorated rm., suit. gentleman, private home, walk. dist. 1211 W. 10TH.

AIRY room, contin. hot water, $4.50 week. 974 KENSINGTON RD. Wil. 3022.

NICE large room, child welcome, $20 mo. 706 N. BUNKER HILL AVE.

TO share bungalow to lady or couple. Call Sunday or eve'ings. 1153½ W. 25TH ST.

TO LET—Newly furnished sleeping room, reasonable. 2020 S. WESTERN AVE.

LARGE, attractive E.E. room, refined home, breakfast optional. 1150 S. HOOVER.

NICELY furnished sleeping room suitable for 2. 144 W. 16TH ST.

TO LET—ROOMS—
Furnished
South and Southwest

TO LET—To refined gentleman only, large, well-furnished room in private family of 2. No other roomers. Breakfast optional. 5135 S. GRAMERCY PLACE.

BED, also cooking privileges, for lady, $10 mo. Furnish own linen and cover. Hoover car, so. to 6351, 1 bl. east, 6511 BONSALLO.

BEAUTIFULLY furnished room in my new bungalow; garage if desired. Phone 77804. 3808 LA SALLE AVE.

NEW elegantly furnished sunny bedroom, new house, garage, near Exposition Park. 3944½ S. HOPE. HUMBOLDT 1287-W.

$3.50 AND $4. For rent two good rooms to party employed. 1244 EXPO. BLVD. Ver. 5846.

EX. lge. slp. for hskp. rm., $5 wk. 300 W. SANTA BARBARA, 292-552.

NICE room for gentleman. Call 1667 W. 48TH ST. Ver. 4718.

ELEGANT large sleeping porch for 2. Beautiful home. 1150 W. 54TH ST.

East and Southeast

NICE front room in private home with or without housekeeping; lady. 249 E. 43RD. 291417.

TWO modern furn. rooms for rent. 138 N. ANDERSON ST. Phone Boyle 5747.

LARGE sunny front room, bath, phone. 116 E. 15TH ST. Walking dist. $30.

ROOM for young couple. No obj. to children. PHONE 298058.

North and Northeast

TWO furnished bedrooms, 20 min. from 7th and Bdwy. Take Eagle Rock City car. 3125 MERCED ST.

Hotels

HOTEL WESTMOORE,

1004 WEST 7TH ST.

ONE BLOCK ABOVE FIGUEROA.

Convenient location for the business man or woman, 10 minutes' walk to Broadway. Quiet. All outside rooms. Phones, hot and cold water in each room. Reasonable rates now in effect.

PHONE 10051.

HOTEL GOTHAM.

Ingraham Place at Kip st. One block west of Figueroa, just off Seventh.

Just completed, strictly modern. Everything new, all outside rooms. Highest type hotel service available each hour of the twenty-four. Daily and weekly rates very reasonable. Phone WASHINGTON 1300

COLONIAL HOTEL.

NEW

1 BLOCK FROM WESTLAKE PARK. ALL ROOMS BATH OR SHOWER. SUMMER RATES. 514 S. WESTLAKE. PHONE WIL. 4832.

LA SALLE HOTEL JUST OPENED

Southwest cor. 2nd and Figueroa sts. A new brick bldg. with new furniture throughout. Hot and cold water in each room. Beautiful lobby. Rates $8 per week and up.

MT. VIEW INN, 5964 HOLLYWOOD BLVD. HOLLYWOOD, CAL. AN AMERICAN AND EUROPEAN-PLAN HOTEL, situated in the heart of Hollywood, featuring every comfort. Excellent food. For reservation, Ph. HOLLY 7075.

HOTEL NORTHERN. HILL AND 2ND. MODERN FIREPROOF. 200 ROOMS. PRIVATE BATHS. HOT AND COLD WATER. TELEPHONE. BELL BOY SERVICE, ETC. RATES FOR PERMANENTS: $9 WK. $35 MO. & UP.

HOTEL OVIATT—CORNER PICO AND FLOWER

Keep cool during the summer months. Rates $8 per week; with private bath $10.50 per week up. Reduced rates to parties of two or more.

NEW IMPERIAL HOTEL FIGUEROA AT 8TH. FIREPROOF. SUMMER RATES. ROOMS, PRIVATE BATH $1.50 PER DAY. SUITES, 2-3 ROOMS ....$3 PER DAY. MAIN 3850 PHONES 60500.

ROOMS—ROOMS—ROOMS STILLWELL HOTEL. 838 SOUTH GRAND AVENUE. TEN-STORY, FIREPROOF. JUST THE PLACE FOR AUTO PARTIES. RATES REASONABLE.

HOTEL MELROSE. 10974. 120 SO. GRAND. Pico 1121. First-class family hotel. Rooms with detached bath, $7 week up. Room with private bath, $10.50 week up.

GREATER L. A. HOTEL. 100 rooms, newly furnished. You are safe with Yale key each room; free bath; $4 and $4.50 week. 227½ E. 1ST. Phone 14798.

NEW HOTEL WASHINGTON. 307 S. FIGUEROA. New brick bldg., new furnishings, telephones in each room, $4 per week and up. MR. SMITH, Manager.

NEW KING HOTEL. Beautiful palm lobby, in heart of city, suites for 2, 4 and 6 people, $7 wk. up. 206 S. BROADWAY

HOTEL BALBOA. 1221 W. 7TH. 1st-class family hotel, 200 rooms. Rates $7 week. $30 month and up.

TO LET—ROOMS—
And Board

TO LET—Single or double room with running water, in highest part of Westlake district. Pool table; excellent meals. 2000 MIRAMAR, near 2nd and Bonnie Brae. 557075.

RAMPART VILLA

Elegant large room, private bath and shower, 2 dressing rooms or en suite. Excellent cooking. 679 S. RAMPART. 51714.

COOL and comfortable 4-room bungalow with hot and cold water, shower, best food in city. Dancing, cards, music. Many young people. For 3, 4 or 5 young men. 1054 BEACON. 54719.

ATTRACTIVE single or double rooms, running hot and cold water, excellent board; high class res. Beautiful view of foothills. Ideal home every way. 1722 MORGAN PLACE. 437870.

WANTED—4 persons to share dormitory high-class Hollywood residence, hot and cold running water. With board, $40 month. 1722 MORGAN PLACE.

BEAUTIFUL home, delightful grounds, excellent meals, happy environment, must be seen to be appreciated. close in. PHONE 54266 for appointment.

BRIGHTON AVE., 2638—Rm. and bd., real home, 2 men or couple. West Adams dist., ½ blk. of car, gar. reas. WEST 6010.

WALK to Broadway, only 12 blks. west. Home cooking like mothers; double rooms with sleeping porch, garages. Near Westlake Park; $10 weekly. 507 S. Union.

1625 W. WASHINGTON, large front room nicely furnished connecting bath; excellent meals, summer rates, suitable for 2 or 3. WEST 8590.

NICE corner front room, single or double. Also roommate for young man. Westlake dist. 936 S. BURLINGTON. 52183.

NICELY furn. room with or without good board, also gar. one block Westlake Park. 611 S. LAKE.

ROOM and board for 2 young men, $10 per week. 945 S. FIGUEROA. Bdwy. 1790.

WILSHIRE district, rooms, very desirable, close in, breakfast and evening meals. Phone WILS. 7450.

WEST Adams dist., real home, southern cooking. Young women, men. Music, dancing, $10 wk. 2640 MENLO. West 642.

2 NICELY furnished front rms., wonderful meals; home privileges, 2 garages, piano, Victrola. 2112 W. WASHINGTON. 72274.

LARGE sunny room, suitable for 2. Also board and room. 2202 W. 16TH. Wil. 3036.

BERENDO, 698 S. HANDSOMELY FURN. SGLE. DBLE. RMS. EX. CUISINE. ATTRAC. SUMMER RATES. WIL. 1287.

FRONT room with sleeping pch. adjoining, excel. board, home privileges, piano, Victrola. 2755 W. 14TH. 71577.

DESIRABLE room for 1 or 2, adj. bath, 3 meals, good car service, close in. 1020 S. WESTLAKE, or 557650.

TO LET—Rooms and board, $8; rooms alone, $4. R car on 7th st. to Rio st. 694 S. RIO ST.

HOME, SWEET HOME CLUB for WORKING GIRLS. All home comforts. $7 wk. 810 S. OXFORD AVE. 569044.

WILSHIRE dist., beautiful furn. room, connecting bath dressing-room. Excellent table. 638 WILSHIRE PL., cor. W. 7th.

LOVELY room and bath, exclusive 5-rm. Wilshire apt. to business lady, breakfast, no other roomers. $45 mo. WIL. 5644.

LOVELY front room, connecting bath, congenial home. Also single room. 402 S. OCCIDENTAL BLVD.

LOVELY room for 1 or 2 gentlemen, meals if desired. 628 W. 35TH PL. South 5795-W.

THE DEL SOL, 1024 S. FIGUEROA, pleasant single rooms for gentlemen; excellent board; $11 week.

FRONT room for two, excellent board. $10. N. NEW HAMPSHIRE. Wil. 5592.

GRAND AVE., 1137 S.—First class board and room, home cooking, fam. style, $10.

TO LET—Room and board, gentleman, private family. West side. 50353.

RM. and board for 2 near Exp. Park. Priv. family. 831 W. 37TH ST. West 6863.

ROOM and board, priv. home. Prefer business man. University 224 or Ver. 1133.

EXCELLENT board with room. 751 S. BIXEL. 55655. Walking distance.

BEAUTIFUL home, child 3 to 5 welcome with parent. 1216 N. BERENDO. 590267.

LARGE rooms, private baths, all porches, 1st class table. 2607 WILSHIRE. 554098.

2 LARGE sunny rooms with good board. 850 S. ALVARADO. 52182.

ROOM and board for middle-aged lady. GARVANZA 5118.

ROOM AND BOARD; ALSO GARAGE AND PHONE. 3912 HALLDALE.

FRONT room and board for two gentlemen; $10 wk. 435 S. LAKE.

TO LET—ROOMS—
And Board

CANTERBURY INN—A home for discriminating people, situated in spacious grounds with flowers, veranda, has 1 large room suitable for 2 or 3 people. With semi-bath. Excellent table. 945 S. WESTLAKE AVE. Tel. 51089.

A RETIRED nurse, living in her home, having all new furnishings, would like to have a semi-invalid or elderly person to board and care for. High and sightly. Special care given to diet. NURSE, 3109 Eastside Blvd. Phone 5079.

LOVELY room, excellent board, garage, cont. hot water, real home. WEST 3738.

Rooms and Board for Children

ROOM AND BOARD FOR CHILDREN; BEST CARE AND TRAINING; REFERENCES GIVEN. 595712.

OAK Lodge — Kindergarten and nursery. Wonderful home and playground for tiny guest. One vacancy. GARV. 489.

NICE home, mother's care for 3 or 4 children. WEST 1150.

BOARD and care for children. 2128 RIMPAU AVE. West Adams car.

TO LET—HOUSEKEEPING
Rooms

LARGE front room with kitchenette, running water, everything furn. West 6th st. car to Lucas st., ½ blk. west to Hartford, 1½ blks. north. 453 S. HARTFORD.

3 SUNNY housekeeping rms., Westlake home. Gas light, ph., gar., 4 doors from Heliotrope car. Do not call Sunday. 116 SO. HOOVER. Wils. 2046.

$35, LARGE furnished front room, kitchenette and bathroom, gas & lights paid. Private entrance. 1357 W. 30TH ST. Phone Beacon 5366.

606 S. RAMPART, mod. light 2-rm. apt., also rms., $5 & $8 weekly. Auto space. West 6th st. car near Westlake Park.

2009 OAK ST., large room with kitchenette, sleeping porch, adjoining, private home; gas, linen furnished.

HOUSEKEEPING apartments, hot water, bath, very cheap. 228½ N. OLIVE. Close in.

TWO LET—Two rooms for housekeeping. 2 minute car service. 3711 E. 3RD ST. Boyle 6760.

WILSHIRE—Light, well furn. front corner room and kitchenette. C. S. home. $35 mo. inc. gas, lt., tel. WIL. 3298.

2243 AARON ST., 2 furnished housekeeping rooms, $30 per month, including gas and lights; ½ block Edendale car.

SMALL apts. and housekeeping rooms, garage and parking space. 3020 S. HOOVER.

TEACHER desire share beautiful flat with 2 young women emp. All home priv. Westlake near 6th. WILS. 5550.

FURNISHED rooms for housekeeping or sleeping with garage. 1547 GIRARD ST. near Pico.

PLEASANT room with light housekeeping privileges, $20 per mo., without $15. 1560 W. 29TH PL. 77794.

2 FURNISHED housekeeping rooms & bath, separate entrance, new house, $28. 1336 FAWN AVE. 2 blocks of Sunset Blvd.

HOPE ST., 109 N. 2-rm. Fur. suites, $6 wk. Sgl. rm. $3.50 wk. Walking dist.

2 HOUSEKEEPING rooms, use of bath; everything furn. 452 S. GRIFFIN.

LARGE sunroom with kitchenette, cozy and convenient. 2874½ LEEWARD. WIL. 8022.

LARGE room, kitchenette, everything furn. Close in. $35, gar. 914 W. 18TH ST.

FRONT room, small kitchen, gas, lights, parking. Adults. $30. 2026 HALLDALE.

HOUSEKEEPING rooms, light, gas and car. Parking space free. 428 W. 33RD ST.

COMPLETELY newly furn. housekeeping rm., kitchenette, gar. 1286 W. 22ND.

CLOSE-IN housekeeping room; everything furnished, $5 week. 412 S. HOPE ST.

NICELY furn. housekeeping room. 2550 S. FLOWER ST.

HOMELIKE 2 rms., with small kitchen, close in, reas., priv. home. 936 Georgia.

W. ADAMS dist., 1656 W. 25TH ST. Ph. West 6422. Large front room, $22.

TO LET—APARTMENTS—
Furnished

NEW APARTMENT HOUSE. HARWAN. 1454 CROWN HILL. SUMMER RATES FROM MAY 1. The best furnished single and double apartments in the city. Light, heat, phone, laundry and service. All for one price. Seven minutes from Broadway and Sixth. On high ground, on the corner.

WESTERN AVE.

Finest location Wilshire district. The new MALDEN APTS. just opened. 201½ W. 6th St., near corner Western Ave. De luxe furnishings and equipment, finest fixtures, solid tile baths, shower and tub; breakfast nooks. The most modern and completely furnished apartments in this section. Rent reasonable. Summer rates.

BEAUTIFULLY FURNISHED NEW SINGLE APARTMENT IN WILSHIRE. MAHOGANY AND OVERSTUFFED FURNITURE; ALL LATEST BUILT-IN FEATURES; SPLENDID LOCATION. QUICK SERVICE TO TOWN. RENT REASONABLE. BURTON & CO. WESTERN AVE. AT 10TH ST. 766-921.

LOMA COURT. 280-388 Loma Drive. New, elegantly furn. 4-rm. units. Rent includes phone, lights, gas and service. $110. Loma Drive, 1 block north of 6th. WILSHIRE 5610.

DOWNTOWN APTS.

Large, cool singles with dressing rm., large kitchen, direct phone, attractive rates for permanent and summer visitors by week or month. LA BELLE APTS., 4th and Hope.

CAHUENGA APTS. 1830 CAHUENGA DR., HOLLY. One of the lovely places to live in Holly. New bldg., new furniture, single apts., summer rates. Wkly service. Tel. [illegible]

PENOBSCOT APTS., 612 S. Berendo st., in the center of Wilshire, close to Ambassador Hotel. Splendid corner and two mountain view apts. available at an unusual low rate.

CHURCHILL APARTMENTS, 1215 Crown Hill Ave., just opened; Crown Hill car passes the door. 5 minutes' walk from 3rd & Hill; rates $35. We move you free of charge. PHONE 54222.

UNFURNISHED to rent near Western ave. and Lemon Grove ave., new single apt. with in-a-door bed, gas range, refrigerator, hot and cold water furnished free. Call HOLLY 3760.

ALVARA ARMS APTS., 409 S. ALVARADO. Dunkirk 1335. Beautiful spacious single, newly furn. Every convenience, ½ blk. Westlake Pk. Daily service if desired. Moderate rentals.

NORWOOD TERRACE, located in Wilshire's best residential dist., near Ambassador, one single and double, nicely furn. and single unfurn. Garage. 427 S. NORMANDIE, bet. 4th and 5th sts. 567804.

LA RAE APARTMENTS. 2949 SAN MARINO. New, beaut. furn. single, dbl. apts., reas. rates. Drexel 6162. 9th st. car.

NEW bungalow apts., all facing on street, 4 and 5 rooms, attractively furnished, garages, $80 up. 1317 FORMOSA. 1 blk. south Sunset blvd. Holly.

LEONICE APTS. 1232 MARYLAND. ONE DOUBLE, ONE SINGLE. BRAND NEW, AND REASONABLE. COURTESY TO TOURISTS. PH. 52011.

GAIL APTS.

Newly decorated apartment, continuous hot water, direct phone, close in, reasonable. 230 S. BEAUDRY AVE.

TO LET—New, everything modern, single and double apts. Furnished and unfurnished. Monroe st. near Western ave. HOLLY. 3760.

RANTWALD APTS. 1214 S. LAKE ST. WEST 890. Single, $50; doubles, $65. Continuous hot water; maid service.

HARCOURT APTS. 247 N. NEW HAMPSHIRE. Beaut. furn. sgle., dbl. tile bath, free ph., $55 up. H car to door. WIL. 1614.

NICELY furnished 4-room apt.; modern electric washer; room for large family. Hollywood car to Alvarado. 2118 KENT ST.

JUST opened, beautiful dble. apts., overstuffed and mah. fur., 2 beds, 1 wk. free rent, garage. H car. 619 N. Kenmore.

WEEKLY, monthly rates. Fine sgles., dbles., also room, close in, janitor, maid service. EL DORADO APTS., 624 S. Bixel.

4 ROOMS and bath with or without garage, also small sleeping room. 231 N. BURLINGTON. Phone 11780.

TO LET—Elegantly furnished apt. near Ambassador Hotel, fashionable Wilshire, $65 to $75 month. Ph. Dunkirk 0061.

WILSHIRE district, 617 Westmoreland, one double, completely furn., maid service, garage included. 567870. DE LUXE APTS.

ST. ANDREWS APTS., 2206 W. PICO. 1 nice single apt., private bath. $37.50 mo. 1 single room, $20 mo.

FURNISHED double apt., piano, Victrola, hotel service. 6TH AND RAMPART. Call apt. 49. Wil. 2255.

3 ROOMS, nicely furnished, sunny and clean, $50 month. 1616 S. BONNIE BRAE. West 4174.

WEST Adams, 1839, 3-room apt. Gas, light, phone included. No objection to one child. $40 month.

FURNISHED single apt., phone & hot water, ½ block north of Hollywood Blvd. 1729 LAS PALMAS AVE. Reasonable.

LORRAINE APTS., 500 S. Benton Way. Beaut. new apts., $60; wkly. service. 1 blk. north of Lafayette Park and 6th st.

YULE APTS., 1243 W. Sixth st. First-class mod. apt., by week or month; low summer rate. Investigate. 554065.

VERY desirable, clean, 4 rms., large closet and bath. Block from Westlake Park. Reas. 434 S. LAKE. 54828.

LA BREA COURT. 1351 La Brea ave., Holly. single apt. Phone, light, gas furnished; $65. PHONE 439249.

NEW, most exclusive furn. or unfurn. apts. in Westlake district. If particular, see these apts. 1138 ARAPAHOE. 52291.

MARIN APTS., 660 W. Jefferson. Modern S. and D. apts. Very low summer rates by wk or mo. Children welcome.

TO LET—Nice single apt. 1 block from Westlake Park. 611 S. LAKE ST.

132 S. RENO. Furnished or unfurnished house and apt. Garage. Heliotrope car.

TO LET—APARTMENTS—
Furnished

DAUPHIN APARTMENTS. 374 WITMER ST. W. L. JACKSON, OWNER.

GRAND OPENING ANNOUNCEMENT.

Of the most gorgeously equipped and constructed apartment-house in Los Angeles. Finished in walnut and southern gum throughout. Highest class furnishings and fixtures obtainable are used.

There is nothing spared to make this Los Angeles' most beautiful apt.-house. OPEN FOR INSPECTION AND RESERVATION NOW.

DAUPHIN APARTMENTS. 374 WITMER ST.

This is a "Morrison Built" house, so you know it's right.

BARD APARTMENTS. 468 Harvard ave.

South of car to Lucas or Witmer sts. SPECIAL LOW RATES PREVAIL. Including extras with direct phones and continuous hot water. Reasonable. Walking Distance. Singles $45, $50, $55. Doubles $70, $75, $80. Flat rate. High ground, cool, quiet, sightly. Under careful management.

WEST WILSHIRE APARTMENTS JUST COMPLETED EVERYTHING BRAND NEW 1021 PARK VIEW ST. PHONE 551250.

Westlake Wilshire district. Beautifully furnished in mahog. and overstuffed furniture. Writing desk and floor lamp in every apt.; tile bath and sink, breakfast nook. Private phones, janitor service. Summer rates. Take W. 11th st. car on Broadway.

PULLMAN COURT SINGLE APARTMENTS FURNISHED $40—$45

Living room, mantel bed, complete kitchen, shower bath, continuous hot water, private telephone. Each apartment opens on lawn. 1235 W. 30TH PL. Limited to 2 persons. Recommended tenants only.

311 SO. UNION AVE. 554780.

CAMFIELD APARTMENTS

New, just opened. Beautiful apartments to rent, everything ready for immediate housekeeping. Reservations ready for weekly tourists. $20 week, or very reasonable rates by month. Take 6th st. car.

979 S. OXFORD AVE.

PALOMAR APARTMENTS

Offers a particular person everything to be desired. An inspection will delight you. 1 or 2 choice apts. now available for the right sort of tenant. 763712.

YOUNG APARTMENTS (Absolutely Fireproof and Soundproof.)

UNDER NEW MANAGEMENT. Refined beautiful lobby, billiard room, elevator, phone. CLOSE IN. Singles and doubles in mahogany; service; REASONABLE RATES. 1621 S. GRAND AVE.

NEW OXFORD APTS.

685 S. OXFORD.

No better singles for the price in Wilshire dist. Weekly rates. Ph. 762-686.

HELDA APARTMENTS, 401 S. GRAND AVE. Telephone Main 5641; 63609. The high class close-in rightly located furnished apartments and single rooms, each with private bath. Call MARGARET T. RICHARDSON, manager.

LUCERNE APTS. 1311 INGRAHAM. JUST WEST OF WITMER. NEW BUILDING. ELEGANTLY FURNISHED. SINGLES $50, $55, $70; DBLS. $125.

NEW IMPERIAL APTS. FIGUEROA AT 8TH. FIREPROOF. SUMMER RATES. 2-RM.—KITCHENETTE APTS. $45 MO. 3-RM.—KITCHENETTE APTS. $65 MO. MAIN 3850—PHONES—60500.

LARCHMONT APTS., 106 Washington, cor. Main. Close in; large rooms, nicely furn. in mahog., tile bathrooms, shower, continuous hot water, large lobby, pool table; hotel service, by week or month. Summer rates. 297370.

AT EXCLUSIVE PRINCE RUPERT—BEAUTIFUL APARTMENT, NEWLY FURNISHED IN MAHOGANY AND VELOUR. DAILY AND WEEKLY RATES. DAILY MAID SERVICE. INGRAHAM, CORNER WITMER. WIL. 6800.

BIMINI APTS., 117 Bimini Pl. Beautiful double and single apt. now available; everything new; dressing-room, bath with shower, breakfast nook, direct phone; splendid car service. Convenient garage. Rates reas. Phone WIL. 7250.

EL NIDO COURT.

669 Shatto Pl., near Wilshire, Ambassador Hotel. Beautifully furnished 2 and 4-room new court apts., exclusive, reasonable.

CAHILL ARMS APTS. 1535 Cahill Place. Heart of Hollywood, 6400 block, just off Sunset Blvd., new single apt., elegantly furn., summer rates. Holly. 10101.

CAMBRIA UNION. 738 S. Union ave. Phone 54012. Nice, attractive, large single apts. and doubles. PERMANENT AND TRANSIENT. REASONABLE RATES.

TO LET—

SCARBOROUGH APARTMENTS. 2 and 3-room apts., strictly first-class; very close in. 819 S. FLOWER. 66992.

ARISTO APTS. Wilshire dist. 672 S. Rampart. Attractive, summer rates. Electric ranges, soft water, breakfast rooms, elevators. New modern bldg. TEL. 53446.

CLINEHURST APTS., 519 Beacon ave., large, attractive single apt. also front double. Wall furn. and equipped, sum. rates. 7th or 8th st. cars.

STRATFORD APTS.

Westlake District. 1735 W. 6th st. Hotel rooms, 2 and 3-room apts. Moderate rates. Phone WILSHIRE 3627.

CLARIDGE Apartments, new, attractively furnished single in mahog. and velour. Tile bath and sink, built-in features. $55. 663 HELIOTROPE DRIVE. H car.

PARK VIEW, 448 SO. PHONE 52364.

COSMOS APTS

Westlake dist. new beau. furn. singles. Tourists, day or weekly rates.

SINTON APTS, 916 W. 10TH

Strictly 1st-class, 2 and 3 room apts. Con. hot water, direct phones, walking distance, summer rates.

CHARMING light 3-r. furn. apt. facing rose garden, 2 or 3 business women preferred. 6c car fare. Drexel 6838. 943 N. BENTON WAY.

YUCCA APARTMENTS.

Cahuenga and Yucca sts. New, single apts., most desirable location in Hollywood.

WESTLAKE DISTRICT, LEEWARD APTS. New bldg., new furniture, tub and shower baths, apts. and double dbs. available. 761 S. HOOVER. Ph. WIL. 7084.

GIRTON APTS., 1019 Florida, 1 blk. west Figueroa, ½ blk. south 9th st. Airy cor. single apt. Walking distance, wkly. rates. 824-09.

TO LET—Five-room high grade modern apartment. 446 SAN VICENTE BLVD., Santa Monica. Call at apt. 2 or telephone 23472.

WESTLAKE AVE. 806 S.—NEAR PARK. BROADMOOR APTS. Singles, beautifully furnished, attractive rates to permanent tenants.

LA BELLE FRANCE APARTMENTS 3846 Grand ave. at 38th. Large homelike apts. now being redecorated, overlooking Exposition Park.

LADY wishes to share her desirable double apt. with lady of refinement. Refs. exchanged. Phone WIL. 3203 or 50061.

NICELY furn. 3-rm. apt. nr. U.S.C. & Exposition Pk. 900 W. 36TH ST. Ph. 271-697. $85.

PRIVATE apts., close in, ½ block from car line. 1422 TOBERMAN ST. West 2820.

FINE modern apts., continuous running hot water. Price reasonable. 2003 SUNSET BLVD. Drexel 6850.

$50, DBLE. 3-rm. dressing rm., bath, porch, adults. 1354 NEW ENGLAND. "W" car.

W ADAMS dist., nice front apt., sleeping porch, shower bath. Call mornings or phone West 6771. 1871 W. 23RD ST.

OCEAN PARK, 31 Ozone ave., nicely furn. apts., 1, 2 and 3 rms., just completed. A real home. PH. 65226.

FURNISHED single apt., clean and complete, near Western and Santa Monica. 5518 ROMAINE ST.

540 W. 9TH ST. 3 bl. from Hamburger's. apt. of 3 rms., bath, neatly furn., home like, reasonable.

EXCLUSIVE APTS. FURNISHED OR UNFURN. IN CASTLE SANS SOUCI, HOLLYWOOD. 1601 ARGYLE. HOLLY 5497.

NEW beautifully furn. sgle. apt. $55 mo.; unfurn. $40 mo. Phone 53113. 7701 S. ST. ANDREWS PL. W. Adams car.

858 SOUTH CATALINA. LOVELY APTS. BEAUT. FURN. QUIET, REFINED SURROUNDINGS, NR. AMBASSADOR GAR.

PINEHURST APARTMENTS—2638 Leeward Ave. Just completed; furnished and unfurn. apartments. Ph. DREXEL 1977.

YOUNG lady emp. wishes to share apt. close in with another emp. lady. 829 S. UNION, Apt. 39. 51042.

TO LET—Double furnished apt. 2 double folding beds, kitchenette, private bath. $45. 425 NORTH FIGUEROA. 62160.

FORMOSA APTS. AND COTTAGES HOLLYWOOD.

7129 HOLLYWOOD BLVD. HOLLY 2800.

ILLINGTON APTS., nicely furnished single apt. Close in. Janitor service. $45. 628 W. 17TH ST. 24838.

1016 W. 11TH. Modern Apts., pleasant, sunny, single, nicely furnished, walking distance. 822.

AMBASSADOR APTS.

618 S. New Hampshire. Wil. 6900. New, single apt. in Wilshire district.

NEW 2 rms., 2 adults, 1 block from Pk. 1250½ W. 38TH PL. Ver. 832.

TO LET—APARTMENTS— Furnished

975 SO. OXFORD AVE. 783797.

LA CASA APARTMENTS

New beautiful apartments located in the best part of the city. [illegible] furniture, tile sinks and tile baths. [illegible] hot water. We have [illegible] ready for tourists. Weekly rates $20. Our monthly rates are the most reasonable in the city. We are only 12 minutes from Broadway. Take 11th St. car. Open for inspection; office hours 9 a.m. to 5:30 p.m.

RENTAL INFORMATION FREE—

FREE AUTO SERVICE. FURNISHED APARTMENTS, FLATS, HOUSES. We save you time, worry and expense. WOODFORD RENTAL CO. 616 Detwiler Bldg. 412 West 6th st. PHONE BROADWAY 684. STATION 5.

WILTON APTS. & GARDENS. Cor. Sunset Blvd. at North Wilton Pl. IN HOLLYWOOD. Extraordinary single apts. All outside rooms with furnishings setting a new standard. Full tile kitchens and bath with shower. Magnificent Italian landscape garden in connection. Garages on premises also. For further information call Manager. HOLLY 4537.

THE WESTMONT APARTMENTS. Just completed, located 2 blks. Westlake Park. All outside apts., extra large. Exclusive. Beautifully furnished. Private phone, elevator. References required. 6th and Westlake ave. Phone DREXEL 1800.

PAGE APTS. 629 S. BURLINGTON. WASH 1101. New management. Everything new and first class. Central location. West 6th or 7th st. cars.

EXCEPTIONALLY bright, desirable three well furnished rooms for particular couple. Light, gas, phone, garage included. $65. Ideal location. 5921 CHULA VISTA WAY, north Franklin by Bronson, Hollywood.

GRAND NEW—4 rooms, tile bath, sink, hardwood, beautiful, complete furnishings. Plenty room and sunshine. No lease required, rate $85. 3 car lines. 980 SO. BERENDO.

[illegible]

MARATHON APTS. 3165 Marathon st. One block west of Western Ave. Something new and decidedly different. Steam heat. Every room completely and beautifully furnished, including all kitchen equipment. Monthly rental $75.

[illegible]

HARTFORD TERRACE APARTMENTS— 1422 W. 4TH ST. 1 blk. west of Lucas, coolest spot of city, reasonable rates.

HARMER ARMS. 671 S. BURLINGTON. Most desirable new front double in city. DREX. 7616.

[illegible]

TO LET—APARTMENTS— Unfurnished

VALLEJO ST., 2617: 2 large rooms and kitchenette, large screen porch, separate [illegible] hot water. South Pasadena cars or North Broadway to Day.

FOR RENT New 4-room modern apartment, just off West Adams on Arlington, hardwood floors, hot and cold water, modern throughout. $60 per month. Call 760-686.

UNFURNISHED new 2 rooms and bath, near U.S.C. Hot water, lights, gas, $45. 2223 BRIGHTON. 72082.

[illegible]

TO LET—FLATS— Furnished

West and Northwest

5-RM. mod. flats, 2 por. $57.50. Apt. 26, 1834 W 20TH. WEST 7734.

TO LET—Furnished 4-room flat, modern. 981 WEST FIRST. Phone 820948.

5-ROOM furnished flat, garage. 2635 W. 6TH ST. 561769.

5-ROOM UPPER FLAT, COMPLETELY FURNISHED. 1226 S. WESTERN. 75377.

5-RM. cozy flat, airy, 25 min. town, hdw. floors, etc., $40. 4559 W. 16TH.

FURNISHED 5-room lower flat. 1681 N. ST. ANDREWS PLACE.

8701 MENLO, one block from W. Adams and Vermont, flat, adults. WEST 5225.

TO LET—Nicely furnished 4-room flat with garage. 2709 W. 9TH. 554185.

TO LET—FLATS— Furnished

West and Northwest

ANNOUNCING the opening of exclusive OCCIDENTAL TERRACE. A group of 5-room bungalows, nestled in a veritable park. Completely furnished in overstuffed rich brocade, walnut and mahogany dining-room suites, breakfast nook, 2 bedrooms, tile baths with showers, janitor and vacuum service, phones. Garages. A few left at $115 and up. Summer rates. 111 S. OCCIDENTAL BLVD. Heliotrope car.

TO LET—WILSHIRE DISTRICT. NEAR AMBASSADOR HOTEL. Five rooms, southwest exposure, handsomely furnished in mahogany, exceptionally fine silver, linen, rugs, etc. This is exceptionally beautifully furnished; garage, telephone. Price $175. Apply 3045 W. 8TH ST., northwest corner 8th and New Hampshire. Wilshire 7808.

1252 SOUTH LAKE STREET— UPPER SOUTH 4 ROOMS, SUN ROOM, 2 BEDS, TELEPHONE, GAS, ELECTRICITY PAID. $125 PER MONTH. Rental Department. LAACK & WILLIAMS. 200 Pantages Bldg.

NORTH WILSHIRE, attractive, exclusive, isolated, upper duplex, 6 large rooms and porch, elegantly furnished. Everything new, modern, close in, reasonable rent, responsible parties, references, 3 to 5 months. Hollywood or Edendale car. 1828 MONTROSE. WIL. 7878.

[illegible]

WESTLAKE district, my home, freshly dec., nicely furn. 5 rms., 2 beds, lower fl. flat. Beam ceilings, hdwd. floors, tile bath, mirror door, kitchen nook, silver, linen, adults. $85. S. BONNIE BRAE. WIL. 2872.

ELEGANT and attractive front flat in new bldg. near Wilshire and Western; 4 large rooms and balcony. Mahogany and overstuffed furnishings, piano, phonograph, garage and telephone included. $150. 3 months or longer. 560482.

WILSHIRE district, 3 blocks Ambassador, 5-room upper south flat, new, elegant furnishings. Price right to responsible party. References required. Garage. Janitor service. Telephone. Inquire DREXEL 7684.

PARTY leaving, will rent modern, airy 4-rm. flat, completely furnished, mahogany and ivory, piano and lamp, phone, garage, reasonable. 1629 VINEYARD AVE.

TO LET—Furnished and unfurnished flat, ideal for 2 people, 3 rooms and dressing-room, walking distance, new, clean and up to date. Open forenoon. 952 W. 6TH ST.

5 ROOMS, living-room, dining-room, kitchen, 2 bedrooms, 2 baths, gas furnace, garage, trunk room, phone. 1 block from Ambassador Hotel. Phone until 5 o'clock. 61055. Evenings, Phone DUNKIRK 1496.

SEE these 5 and 4-rm. flats, best values in city. Everything furn. including silver and linen, garages, beaut. white plaster bldg. in refined dist. $75 & up. Drexel 6179. 850 S. HOOVER. "H" car.

LOVELY furnished upper flat, can accommodate 6 or more. $90 month. Phone installed. 2655½ SAN MARINO. Take 9th st. car, off at Hoover.

CHARMING modern furn. flat for two. Gas, light, $65. 2249 N. GOWER. Holly 5823 or 433967.

ATTRACTIVELY furnished 4-room flat, extra Holmes bed, dressing room, reasonable rent, phone installed. Holly 7502. 1630 WILCOX AVE.

[illegible]

South and Southwest

6-ROOM lower, $70; 4-room upper, $45. 3107 BRIGHTON AVE. Open 2 to 4. Or phone 569165.

[illegible]

East and Southeast

MODERN 5-room upper flat, delightfully clean, adults, $50. Call 135 E. SANTA BARBARA.

6 ROOMS, nicely furnished, piano, sewing machine, private phone. 3718 WALL. South 5042 or 72083.

FOR RENT—4-rm. furn. upper flat, suitable 4 or 5 adults. Rent $40. Car. $3. 230 E. 29TH. South 3832-J.

North and Northeast

$50. 5 ROOMS and sleeping porch, garage. 5A 302 W. AVENUE 52. South Pasadena or Garvanza car.

6-ROOM flat with lovely surroundings. 4500 MARMION WAY.

TO LET—FLATS— Unfurnished

West and Northwest

BEAUTIFUL new 5-room flat. 1281 [illegible] S. PLYMOUTH, within 200 ft. of Pico car.

5-ROOM flat; 4 large closets, tile bath and sink. $85. Garage. 2 blocks Hotel Ambassador. 913 S. CATALINA.

[illegible]

TO LET—FLATS— Unfurnished

West and Northwest

1751 WESTMORELAND BLVD. One Block West of Hobart. JUST COMPLETED. Unfurnished FOUR-ROOM FLATS. Beautifully decorated, every convenience. High class in every respect. $75 to $85. PHONE 74900.

5-ROOM flat, upper and lower. Just completed, now ready. Very close in, quiet street, one block to car, near 8th and Vermont. Tile bath, shower, sink, de luxe water heater, ultramodern throughout. Garage. Near shops, theater. Adults. 2660 FRANCIS AVE.

BEAUTIFUL 5-room stucco flat, almost new, strictly modern, walking distance. Can sublet 1 or 2 rooms. 463 S. HARTFORD. 72743. 554220.

NEW 4-room flat, excellent location, overlooking Hollywood Mountains. All large, light rooms with all built-in features. Automatic water heater, shower, extra bed and plenty of closet space, large garage. 1 block west of Western ave., at 5444 LEMON GROVE AVE.

THE LAST WORD IN FLATS. FIVE AND SIX ROOMS. Just completed; beautifully appointed. ATTRACTIVELY PRICED. 6125 YUCCA ST.

[illegible]

WESTLAKE DISTRICT. FIVE-ROOM FLAT, $85. Strictly modern. Garage. 629 S. BONNIE BRAE. Open. Phone MAIN 2555 or 10718 Monday.

[illegible]

South and Southwest

LOWER apartment, 4 large sunny rooms, rent $40. Inquire 1027 W. 24TH ST.

BEAUTIFUL modern 4-room flat. Best location. $35. 860 SANTA BARBARA AVE.

TO LET—FLATS— Unfurnished

South and Southwest

UNFURNISHED FLATS. 7 rooms, lower corner flat, located 2800 3rd ave., 3 bedrooms, 2 baths, shower, 2 separate entrances, garage and large storage room, beautiful lawn. $115 a month.

5 rooms, 1818 S. Manhattan Place, 2 bedrooms, bath, large living and dining-room, lower floor of duplex, $80 a month.

MINNICH & GOULD. 5067 W. Pico. 765388.

FOR RENT—We have just finished another Cheerie flat at Harvard and Santa Barbara. Up to the minute in elegance and convenience. FEDERAL MORTGAGE & BOND CO. 1026 Story Bldg. 18562; 77289.

[illegible]

North and Northeast

432 COTTAGE HOME ST., mod. 4-rm. low. flat, close in, $40, water paid. Bdwy. 944.

MOVING, TRANSFER— Storage

SCIENTIFIC PIANO STORAGE— BIRKEL CO. STORAGE ROOMS. Your piano placed under our protection will receive the same care given to our new stock of pianos. Light, ventilated space, sanitary conditions, assuring the preservation of your instrument. Reasonable monthly fee. Phone 821241 for our piano truck. BIRKEL CO., 446-448 S. Broadway.

FURNITURE by truck, San Francisco and way points. PACIFIC HIGHWAY EXPRESS. 927 S. Grand. Phone 824810.

BUSK VAN & STORAGE for better moving service. 2412 S. MAIN. Humboldt 6771.

TO LET—HOUSES— Furnished

West and Northwest

HOLLYWOOD RENTALS. 7-rm. foothill home handsomely furn. 2 tile baths. Grand piano. $300 mo. 4-rm. new dbl. handsomely furn. $70. Single apartments, $50 and up. A. B. STRODE CO., 4705 Hollywood. 596004—594475.

TO LET— ALL THE BETTER PRIVATE HOMES $100 TO $1500 PER MONTH. C. M. Wiseley, Mgr. Rental Dept., LAACK & WILLIAMS, 200 NEW PANTAGES BLDG.

[illegible]

TO LET—HOUSES— Furnished

West and Northwest

FREE RENTAL INFORMATION. FREE AUTOMOBILE SERVICE. Save yourself time, worry and expense. See us in the morning and be settled in your new home by night. HOUSES, BUNGALOWS, FLATS, APARTMENTS. Wilshire, Westlake, Hollywood, Southwest. EXCEPTIONAL BARGAINS. Homes and income property for sale. HARRY GROSSMAN. Los Angeles' Leading Rental Office. Member Los Angeles Realty Board. 203-4-5 Haas Bldg. 7th and Bdwy. Phones 64374; Main 1365; 62471.

FREE RENTAL INFORMATION. FREE AUTOMOBILE SERVICE. Houses, Bungalows, Flats, Apartments. FURNISHED AND UNFURNISHED. Westlake, Wilshire, Hollywood, Southwest. COURTEOUS & EFFICIENT SERVICE. MORRIS & SELTEN. 215 LOEW'S STATE BLDG. PHONES: 63061—63062.

TO LET— Owner's beautifully furnished 9-room home, just off Wilshire Blvd. New and ultra modern. Large lawn, double garage. An ideal home for the summer or longer. Only $250 per month.

Don't waste time searching. Our lists include every desirable rental property in Wilshire from $75 to $1000 per month. See Miss Miller, Rental Dept. THE FRANK MELINE CO., 3701 Wilshire Blvd. Phone Wil. 1484. "Special Attention to Tourists."

LA BONTE & RANSOM CO. HOLLYWOOD RENTALS. Fur. hillside home, view .... $250. Fur. small homes, reas. .... $65 to $100. Unfur. large & small bung. ..... $35 to $75. Ask for MRS. FINNEY, 6037 Hollywood Blvd. 57080.

ROSE GARDEN COURT, HOLLYWOOD. 1174½ N. HOBART BLVD. $75 AND $80 PER MONTH. 4-room separate stucco bungalows in this beautiful garden court; finest residential section of HOLLYWOOD. New furniture, tile bath and sink; two beds; built-in ice boxes; flowers and shrubbery surround each bungalow; 1 block from yellow car. Small children welcome. HOLLY 6565.

[illegible]

TO LET—HOUSES— Furnished

North and Northeast

COMPLETELY furnished, 8 large rooms, 3 sleeping porches, 2 bathrooms, double garage, spacious grounds. From June 15, Sept. 1, $125. References required. 1590 CAMPUS RD. Gar. 0561.

SPACIOUS bungalow, elegantly furnished, 3 bedrooms, twin beds, chenille rugs. Phone evenings, Lincoln 4582; business hrs., 823017. 4016 BERNICE, near Ave. 43.

$75. FURNISHED four-room house, bath, garage, abundance of fruit and shade trees. Yard for children, chicken pen. 15 min. to Courthouse. HOLLY 4068.

$40—5 rooms, sleeping porch, phone, garage extra; fine neighborhood. 305 WEST AVE. 56. Phone Gar. 4311.

TO LET—BUNGALOWS In Courts

UNFURNISHED DUPLEX IN BEAUTIFUL GLENDON COURT. One of the most attractive and complete new 5-rm. duplex bungalows in Hollywood. Excellent location north of Hollywood Blvd. Close to car line, living-rm., dining-rm., kitchen, screen porch & extra lavatory downstairs. Upstairs 2 fine corner bedrooms, splendid tile bath, with shower and electric heater. Phone and garage. APPLY 1832 N. NORMANDIE. Agents please list.

HOLLYWOOD STUCCO BUNGALOW— 4 rooms nicely furnished in beautiful Raphael Court, excellent location, 2 car lines, close to shopping center on Western Avenue near Hollywood Blvd. CENTRAL REALTY COMPANY. Main 3922. 1208 Loew Bldg. Main 3922.

SWELL new bungalow court, $45 and $50. 3 rms., bath, wall bed, hdw. firs., built-in features. Drive W. Adams to 1890 S. BUDLONG, 2 blks. or Vermont ave. car to 29th st. 3 blks. W. to 2933 VAN BUREN PL. 12342.

UNFURNISHED 4-room outside bungalow in small bungalow court on Harvard Blvd. near 14th st. New and modern. Large rooms and well arranged. Telephone installed. Near 3 car lines and stores. Call MR. PETTY, Pico 1186.

IN Hollywood's most exclusive district, front bungalow consisting of living-rm. with wall bed, bedrm., kitchen with bkfst. nook, tile bath. Beautifully furnished in overstuffed. Large garage. 1649 MARTEL AVE. Phone 430114.

COLUMBIA AVE., 409-413—

COLUMBIA TERRACE. 1 BLOCK WEST OF WITMER ST. JUST OFF 6TH ST. NEW AND COMPLETELY FURNISHED 4-ROOM BUNGALOWS.

ONE WEEK RENT FREE. 4 and 5-rm. court bungs. nr. Westlake, overlooking Wilshire, $75 and up. H car to 3rd and Rampart, 1 blk. east. 268 S. CORONADO, Glenwood Court. 52045.

WILSHIRE district, 2 and 4-room white plastered bungalows in court, adults. Take W 9th car to Vermont. 2945 FRANCIS AVE.

4-ROOM bungalow in court, front, new, hardwood floors, latest built-in features, wall bed, $45. No objection to children. 482 E. AVE. 28.

TO LET—Beautifully furnished bungalow in attractive new court. Girard st., one block east of Western, just north of Pico. Inquire 3007 GIRARD ST.

[illegible]

N. WILSHIRE DISTRICT. Beautiful Kingsley Court, exceptional 4-room bungalow, newly furnished; linen, silver, garage. 580 N. KINGSLEY DR.

[illegible]

TO LET—HOUSES— Unfurnished

West and Northwest

ATTRACTIVE new white stucco bungalow and garage, large sunny living room, disappearing bed, breakfast nook, 1st-class. 1039 N. SERRANO, 3 blks. from Western ave., near Santa Monica Blvd.

MOST BEAUTIFUL UPPER DUPLEX in the Wilshire district. Call CAROLYN OSHIER, WIL 1104, with BOWKER & PACKER, 6th and Rampart.

[illegible]

South and Southwest

[illegible]

East and Southeast

[illegible]

North and Northeast

[illegible]

TO LET—HOUSES— Unfurnished

West and Northwest

THIS advertisement is meant for people who are now paying rent, yet may have your own home if you have a clear lot or can buy one we will finance a house 100% and build according to your ideas and your monthly payments will not exceed what you are now paying for rent. Our architectural department is at your service free of charge. Open Saturday afternoon and evenings by appointment. Rooms 408 to 415 Laughlin Bldg. 315 S. Broadway. BUILDERS FINANCE ASSOCIATION. Phone 822-391.

UNFURNISHED DUPLEX IN BEAUTIFUL GLENDON COURT. [illegible] APPLY 1832 N. NORMANDIE. Agents please list.

EASTERN ARRIVALS HEADQUARTERS. TO LET—HOLLYWOOD RENTALS. UNFURNISHED. [illegible] R. C. JONES. 5919 Hollywood Blvd. Holly 6855. Phone Holly 4406.

[illegible]

South and Southwest

[illegible]

East and Southeast

[illegible]

North and Northeast

OPEN for inspection, 3 beautiful new bungalows overlooking Arroyo Seco. Rent reasonable. Adults. 3 car lines. 228 N. AVE. 66.

[illegible]

TO LET— Suburban and Country

TO LET—A very pretty mountain home at La Crescenta. 12 miles from city, 6 rooms and garage, with or without 10 acres in fruit. Owner, 533 LAKE ST. Phone 51329.

FOR RENT—7-room furnished house, after June 20th, adults only. Phone 7802. 145 N. HOLLY, Burbank.

TO LET— Suburban and Country

MODERN 10-room house, unfurn., hardwood floors, 2 baths, 2 fireplaces, automatic water heater, gas furnace, 2 sleeping porches, 5 bedrooms, garage. High and sightly. 3 blocks east of Huntington Drive. Call WILSHIRE 2318.

TO LET— Beach Property

SANTA MONICA— To let—Unfurnished, just completed. Beautiful apt. court, Spanish design. Large living room, kitchen complete with tile sink, breakfast nook, two large sunny bedrooms, tiled bath upstairs, view unsurpassed, garage $10. Two single apts., very desirable $55. Open for inspection. 14TH & MONTANA AVE. Four blocks north of Wilshire blvd. Call 660774 L. K. or 21475 Santa Monica.

MAKE YOUR DREAMS COME TRUE by living in picturesque Santa Monica this summer. Houses for sale or rent, furnished and unfurnished, with view of Bay, Canyon and Mountains. Tel. S. M. 21271. MISS S. D. MASON, High-Class, Artistic Real Estate, 312 Ocean Ave., Santa Monica.

FOR RENT—July and August, strictly modern newly refinished house, ½ block from Ocean, 3 blocks from pier, 2 sleeping rooms; garage, $200 month. 32 H ST., Hermosa Beach.

SANTA MONICA — Handsomely furnished bungalows, 2 to 3 beds; beautiful grounds; children welcome; [illegible] KENSINGTON COURT. 1746 Ocean Ave.

LAGUNA BEACH cottage for rent. Good home, every convenience, near the beach. Garden and lawn. Apply H. J. WEEKS, owner, box 1055 Laguna Beach, Calif.

[illegible]

6-RM. BEAUTIFUL HOME, COMPLETELY FURNISHED AT LA JOLLA, NEAR SAN DIEGO. 920 S. BONNIE BRAE. WIL. 344.

TO LET— Or Lease

Miscellaneous

FOR LEASE. 118 WEST PICO. 2-STORY BRICK BLDG. 15,000 SQUARE FEET. LARGE AUTO. ELEVATOR. LONG LEASE. RENT VERY LOW. CALL C. V. SIMPSON. W. M. GARLAND & COMPANY (EXCLUSIVE AGENTS). 749 S. SPRING STREET. MAIN 569. 10580.

COURT AND APARTMENT LEASES. Afford excellent opportunities for quick profits. Note the following: [illegible] Mr. Crosby, Lease Specialist. BURTON & CO. Western ave. at 10th st.

FOR RENT—Large garage, suitable for used car market. Best location in city at busy West 7th st. Very moderate rent. Owner. PHONE WIL. 541.

Stores and Shops

FOR LEASE— STORE ROOMS ON 7TH ST. NEAR BROADWAY. FINEST LOCATION IN CITY FOR RETAIL BUSINESS. LONG TERM LEASES. ACT QUICK! Call Mr. Freeman, Excl. Agent. MURRAY-GERBER CO. 631 South Spring st. 823-735.

FOR RENT—$60, 18x53 ft. stores at 2069-71-73-75 West 7th st., near Hoover. New and attractive store building. Low rental on lease as you will observe. High class neighborhood. Large purchasing power. Stores ready June 1st. F. W. CROAKE, 2715 W. 7th, nr. Hoover. Westlake-Wilshire Specialist. 555-487.

FOR LEASE—Stores, bowling alley, large market room and 19 apartments in new $170,000 theater building, just out of Los Angeles in fast growing town. Address L, box 196, TIMES OFFICE.

[illegible]

Office and Desk Space

T OLET—Outside office, nice view of the city. 1001 UNION BANK BLDG., or all office of bldg.

PART of office space to live realty broker who can co-operate with contractors. 1111 MARSH-STRONG BLDG.

[illegible]

FURNISHED office, phone, reception room. 210 WRIGHT & CALLENDER BLDG.

[illegible]

TO LET— Or Lease

Office and Desk Space

[illegible]

Industrial and Business

[illegible]

Farming and Ranch Lands

[illegible]

FURNITURE— HOUSEHOLD GOODS—For Sale, Exchange

[illegible]

Household Goods at Auction

[illegible]

FURNITURE—HOUSEHOLD GOODS—Wanted

I BUY FOR CASH FURNITURE AND FURNISHINGS of every description, $10 to $25,000; single pieces, entire home or apartment house. FINEST QUALITY or the CHEAPEST. No quality too GOOD or too CHEAP. Pianos, musical instruments, bric-a-brac, linens and bedding, Oriental and domestic rugs, antiques. In fact, anything you have to sell for the home. I WILL take POSSESSION AT YOUR CONVENIENCE. If you have furnishings to sell, call me.

YOU WILL LIKE MY METHOD OF DOING BUSINESS. Ph. 61534. LEWIS S. HART. Ph. 61534.

WANTED—FURNITURE FOR SPOT CASH. Complete home or single pieces. All goods, musical instruments, etc. CASH ADVANCED on consignments. Call us for best CASH results. KEMP & BALL, AUCTIONEERS. 12168.

WANTED—Do not give your furniture away. I want it to furnish my apartments and bungalows. Phone me and I will pay you the price you ask. WEST 4427.

DON'T give your furniture away. We buy for cash or will sell at auction. JACK HARRISON, AUCTIONEER, 3186 N. BRDWY. LINCOLN 18...

WANTED—Privately, the furniture and furnishings of a complete home, including linens, drapes and silverware; will pay all cash. 590250.

WANTED—High grade furnishings, a complete home. Do not call me unless your furniture is of high grade. WIL. 2473.

WANTED—AT ONCE—FURNITURE, Rugs, complete furnishings for private home or any part. PHONE 21069.

USED household and office furniture, cash paid. Jack Gelvey, buyer DUBIG'S FURN. CO., 320-22 E. 7th st. Pico 5073, 19292.

THE SOUTHWEST AUCTION HOUSE will pay more cash than any dealer for your furniture and rugs. Call SOUTH 18...

WANTED—4 room furn.; buy complete or separately. BEACON 3026; eve. 554362.

CALHOUN & CO., Auctioneers, pays best prices for used furniture. 298-230.

WANTED—Will buy any amount of furniture; complete house full or single pieces. SOUTH 3143.

YOUNG couple want furniture, rugs, linen. Will pay cash. 20561.

I NEED FURN., RUGS, LINEN, BEDDING & SEW. MACH. PLEASE CALL S. 4517-J.

YOU WANT TO SELL; WE WANT TO BUY. TOP PRICE. VERMONT 481.

I NEED FURNITURE, RUGS AND LINENS. WILL PAY CASH. CALL SO. 269.

I NEED FURN., RUGS, LINEN, BEDDING SEW. MACHS. PLEASE CALL S. 4517-J.

JUST arrived from East, need furn., rugs, linen; highest cash prices. SO. 4020-J.

MUSICAL INSTRUMENTS—For Sale and Exchange

$25 FOR A STRADIVARIUS model violin with a $50 tone and finish; good case and bow included. Many unusual bargains in students' and artists' violins, new and old, shipped on trial. Free private lessons or correspondence course. Easy terms. Open eves. PLATT, 620 S. Bdwy.

PIANOS FOR SALE—Used pianos, nearly all makes, lowest prices, with Fitzgerald Company guarantees. Also pianos for rent. FITZGERALD MUSIC COMPANY, Hill st. at 727.

GREAT Clearance Sale of used and cheaper Band Instruments. Over 150 to choose from. Saxophones, concerts, trombones, clarinets, drums, Xylophones, etc. All makes. Many at less than half the original cost; some as low as $10. Free lessons with some. Easy terms. Open eves. PLATT, 620 S. Broadway.

WILL sacrifice my new mahogany phonograph and records. Call 568924.

NO MORE!—$10—NO LESS!

WILL DELIVER A NEW, HIGH-GRADE PIANO TO YOUR HOME; $2.50 WEEKLY WILL PAY FOR IT. NO INTEREST CHARGED. PIANOS PRICED FROM ...

PHONOGRAPH BARGAINS — SLIGHTLY USED VICTOR, BRUNSWICK, SONORA AND COLUMBIA PHONOGRAPHS AT REDUCED PRICES. EASY TERMS. INTERNATIONAL MUSIC CO., 229 W. 3RD ST., OPEN EVENINGS TILL 8.

BEAUTIFUL used 88-note mahogany player, 20 rolls cabinet and bench, $250. Easiest kind of terms. Piano Distributors, 1045 S. GRAND AVE., over the House of Props.

WE RENT pianos, players and grands from $1.50 per month up. See us first. CROCKER STORAGE WAREHOUSE, 653 Crocker st., one block east of San Pedro st.

VICTROLAS, Brunswicks, Sonoras, Columbias, Consoles, table size, and cabinets, for rent. Some as low as $1 per wk. All rental can apply later on purchase price. WURLITZER, 607 W. 7th. Open evenings.

RENT, rent, rent. I have 150 pianos, players and grands that I will gladly rent at very low figures. See me at once. Piano Distributors, 1045 S. GRAND AVE., over the House of Props.

MASON-HAMLIN piano, used, wonderful tone, $225; terms $8 mo. rent $4 mo., all rent applies on purchase. PLATT, 620 S. Broadway. Open eves.

CHICKERING quarter-grand, used, special price; reasonable terms or would rent. WURLITZER, 607 W. 7th. Phone 822021. Open evenings.

BRAND new console phonograph, beautiful period cabinet with genuine Victrola installed, new $85. Pay $1 week. PLATT, 620 S. Broadway. Open eves.

CONSOLE style with genuine Victrola installed, $60. This is merely a demonstrator, sold new at $125. WURLITZER, 607 W. 7th. Open eves.

KNABE player, 88-note, used, mahog. case, 30 rolls and bench, $420; $2 week buys it, $5 per mo. rent; all rent applies on purchase. PLATT, 620 S. Bdwy. Open eves.

STEINWAY upright, fine tone, used, why pay new price. A snap at $225. WURLITZER, 607 W. 7th st. Phone 822021. Open evenings.

STEINWAY upright, used, fine condition, $150. Terms $1 week, rent $3 mo. All rent applies on purchase. PLATT, 620 S. Bdwy. Open eves.

LYNDORF piano, suitable for beginner, used but in good condition. $57. $5 down, balance like rent. WURLITZER, 607 W. 7th. Phone 822021. Open eves.

CHICKERING grand, used, beautiful tone, $435, $2 week will buy; $6 mo. will rent; all rent to apply on purchase. PLATT, 620 S. Bdwy. Open eves.

MINIATURE baby grand, well-known make, three months old; $250 less than cost. WURLITZER, 607 W. Seventh. Phone 822021. Open evenings.

STEINWAY grand, slightly used, mahogany case, a bargain; no reasonable terms refused. PLATT, 231 S. Western ave. Open evenings.

TO LET—Genuine Victor Victrola at a low monthly rental which may be applied on the purchase price if so desired. Phone 66690, 734 S. HILL ST.

TENOR banjos, guitars, mandolins, ukuleles, etc. Some as low as $5. Free lessons with standard makes. Open eves. PLATT, 620 S. Broadway.

VICTOR and cabinet for 100 records, used but in perfect condition, complete outfit, $60. WURLITZER, 607 W. 7th. Open eves.

PIANOS, players and grands for rent, $3 mo. up. All rent applies on purchase. Visit our store any day or evening. PLATT, 231 S. Western ave.

VICTROLA, $150 model, and thirty latest records, for sale; party going East. Sacrifice, $75 cash. Owner, APT. 8, 511 North Rand Ave., after 5.

VICTROLAS — Several discontinued and used models 10% to 25% off. Mah. and oak cabinets. See these now. Special terms. PLATT, 620 S. Bdwy. Open eves.

PLAYER piano, mahogany case, 20 rolls and bench included; a snap at $195. WURLITZER, 607 W. Seventh. Phone 822021. Open evenings.

KNABE Piano, used, mahogany case, wonderful bargain, $1.50 week buys it; rent $4 mo., rent to apply on purchase price. PLATT, 620 S. Bdwy. Open eves.

FOR RENT—Pianos, new and used, in tune; one month or longer. Emerson, $3; Chickering, $4; Steinway, $5. MUSICAL INSTRUMENT STORAGE, 437 S. Hill.

HOLTON Saxophones are the best. A trial will convince you; prices $95 up; easy terms. Six months private lessons free. Open eves. PLATT, 620 S. Broadway.

FOR SALE — Console Queen Anne period model and thirty records; plays all records, $85. Storage, 437 S. HILL.

FOR RENT—PIANOS OF QUALITY. LOWEST RATE IN L. A. INTERNATIONAL MUSIC CO., 229 W. 3RD ST.

FOR RENT—PIANOS, $3 per month. TAYLOR, 611 S. Hill. Bdwy. 800.

VICTROLAS at factory list prices, $25 to $350; no freight charges; easy terms. PLATT, 620 S. Bdwy. Open eves.

FOR SALE—Mahogany Victor console No. 280 and thirty Red Seal records. Used 3 mos. STORAGE, 437 S. Hill.

FOR SALE—Victrola and 60 records; used. $35. 437 S. HILL.

BEAUTIFUL walnut piano and bench. Good tone. At sacrifice. 1226 W. ADAMS.

TO LET—Pianos, uprights, squares, grands, $1 month up. STORAGE, 437 S. Hill.

VICTROLAS FOR RENT—$1 and up all models. PLATT, 620 S. Bdwy. Open eves.

TO LET—Phonographs, $2 to $5 monthly. Musical Instrument Storage, 437 S. Hill.

NEW $150 Victor Victrola No. 11, records, $95, 4814 8TH AVE. University 124.

FOR SALE—Steinway piano. If taken at once, $260. STORAGE, 437 S. Hill.

ANGELUS player piano, practically new. For information call 79-841.

FOR SALE—Brunswick and 60 records, 15 Red Seal. Cost $200. 437 S. HILL.

UPRIGHT piano, Victor Victrola for sale, sacrifice. 225 S. WESTERN.

FOR SALE—Brunswick, big cabinet, new, and 60 records, $85. 437 S. Hill.

VICTROLA, console, new flat top and thirty records, $85. STORAGE, 437 S. Hill.

FOR SALE—88-note player piano, $234; cost new $800. STORAGE, 437 S. Hill.

FOR SALE—Sonora cabinet phonograph and records, $75. Storage 437 SO. HILL.

FOR SALE—Emerson piano, $126 cash or part terms. STORAGE, 437 S. Hill.

FOR SALE—Used Victrola and 60 records. Call at Storage, 437 S. HILL.

MUSICAL INSTRUMENTS—For Sale and Exchange

THE PIANO EXCHANGE

321 SO. SPRING ST.

SELLS hundreds and hundreds of nearly all makes of pianos and phonographs. We are a PIANO CLEARING-HOUSE and can handle a piano in any State in the Union. If you have a piano in New York we will take it there and give you one here, or we will take your piano here and give you one in the East. HUNDREDS OF PIANOS are sent to us from the best homes in the Southwest for quick sale.

WE CAN usually give you your favorite make and save you one-half your piano money. WE ALSO handle hundreds of new pianos including many makes for the factory representatives who operate in this territory and carry their samples at local warehouses. These are sold at bargain prices and on terms to suit the buyer.

WHY PAY MORE?

MUSIC week special. $10 down for any new or used piano, player, grand or phonograph in stock with 12 to 24 or more months to pay bal. The world's best makes to choose from. Knabe, Chickering, Francis Bacon, Burwell, Hall & Sons, Straube, Estey, Lester, Hammond pianos, players, grands, $90, $135, $210, $285, etc. Save $50 to $300. Phonographs with records $12, $25, $40, $85, $135, including Victors, Blue Birds, Edison, Pathe, etc. Hundreds of good used or cutout records, 3 to 5 for $1. Nothing reserved, all must be sold or put in storage by Sat. to make room for painters. Bring the cash and get the benefit of extra big cash discounts. Open eves. PACIFIC PIANO CO., 730 W. 6th st., between Flower and Hope.

PIANOS, $50 and up, players, $120 and up; grands, $30; and up. Come here and save from $100 to $300. We have a warehouse full of pianos, both used and new, most of which are being sold for the storage due on them. We have no fine warerooms, expensive salesmen, high rent, or big overhead and by driving your car right into our warehouse and selecting your piano, you can save from 20 to 50 per cent of the amount you would have to pay on Broadway. My stock is large and complete with many of the most prominent makes. Terms, from $1 per week up. Come early and get first selection. CROCKER STORAGE WAREHOUSE, 653 Crocker st., one block east of San Pedro st.

RENT PIANOS.

WE SPECIALIZE IN RENTING

Uprights—Players—Grands.

$2 A MO. AND UP.

WURLITZER, 607 W. 7th. Open eves.

PIANOS, players and grand pianos at prices ranging from $75 to $300 less than you must pay in any piano store downtown. See me and save 20 to 50%. We have used pianos ranging in price from $40 up, used players from $125 up, used grands from $350 up. Terms to suit your convenience. Piano Distributors, 1045 S. Grand ave., over the House of Props.

PIANOS, player pianos and baby grands to be sold for balance due on accounts. Many good pianos to choose from ranging in price from $110 up; terms as low as $1.50 per week. These pianos can be seen after 6 p.m. Ask for Messrs. Hayes or Kirby, piano adjusters. PLATT, 620 S. Bdwy. Open eves.

WE RENT pianos, players and grands, $3 mo. up. All rent applies on purchase; no charge for drayage to residents in Huntington Park. PLATT MUSIC CO., 114 S. Pacific Blvd., Huntington Park.

ELECTRIC pianos for rent, $15 month and up. We specialize in renting and will rent any piano in our stock. New or used. WURLITZER, 607 W. 7th st. Open evenings.

SPECIAL drum outfit at $38.75. Free lessons. Easy terms. Open eves. PLATT, 620 S. Broadway.

FOR SALE—Steinway piano, mahogany, used short time. Chance to buy a fine inst. at barg. STORAGE, 437 S. Hill.

FOR SALE—WE RENT PIANOS; $2, $3, $4 A MONTH. RENT ALLOWED ON PURCHASE PRICE. N. W. FISHER, 808 W. 7.

FOR SALE—Chickering grand, first class condition. Bargain for cash. OWNER, 1001 Ocean Front, Venice.

FOR RENT—Pianos, $2 mo. up; players $4 mo. up; grands, $5 mo. up. Open eves. PLATT, 620 S. Broadway.

VICTROLA, Lampaphone, latest model, electric, almost new, records, a real buy for quick sale. Call 1338 S. MAIN.

USED Victrola taken in trade. Will guarantee and sell at a bargain. Phone 66690, 734 S. HILL ST.

REPAIRING, BRASS, REED and stringed musical instruments—by factory experts. Open eves. PLATT, 620 S. Bdwy.

TO LET—Phonograph, $2 to $5 monthly. Musical Instrument Storage, 437 S. HILL.

MUSICAL INSTRUMENTS—Wanted

WILL pay cash for piano, player piano or grand. Phone 830-256. THE PIANO EXCHANGE, 321 S. Spring st.

WILL pay cash for a used piano or player. PHONE 820256.

WANTED—Cash paid for your piano or phonograph. 808 W. 7TH ST. Main 3921.

WE buy, repair, remodel, refinish and tune pianos. CAL. PIANO HOSPITAL. 823011.

WILL rent or care for baby grand piano. Phone WIL. 2418.

WANTED—GOOD PIANO OR PLAYER FOR CASH. 10184.

MACHINERY, ALL KINDS—For Sale and Exchange

1 INGERSOLL Rand Imperial 2-stage air compressor, 447-ft. capacity. 1 Ingersoll Rand duplex air compressor, 12x14 cylinders, 671-ft. capacity, 1 75-h.p., 1200-r.p.m. G. E. motor; all in 1st-class condition. Must be sold. FRANK J. KIMBALL CO., 1860 E. 15th st., Los Angeles. Bdwy. 2128.

TUT ANKH AMEN, METAL, COPPER, BRONZE, BRASS, ALUMINUM CASTINGS HEAVY AND LIGHT. QUANTITY PRODUCTION. LET US FIGURE ON YOUR REQUIREMENTS. FERRELL BRASS FOUNDRY, 110 E. 17TH ST. PHONE 28306.

34 JOINT 4½-in. I.D. casing at 30c per ft. 17-joint 5 5-8-in. I.D. casing, 40c per ft. 4-joint 7 5-8-in. I.D. casing, 60c per ft. Some 2-in. This has all been in use, but is in fair condition, subject to inspection. CONSERVATIVE WATER CO., 5419 Fir st. 291437.

FOR SALE—A 25-h.p. type Y Fairbanks engine, reasonable. J. A. JACKSON, 451 W. 5th st. Riverside, Cal.

FOR SALE—Air compressors, new and used, for oil sta., gar., vulc., spraying, painting. 504 S. SAN PEDRO. Main 1736.

SMALL second-hand cement mixer, fire doors and elevator doors. Inquire BOOS BROS., 436 S. Hill.

COMPLETE No. 3½ traction cog hoist, Keystone drilling rig with tools, 4-1 condition. PHONE 64879.

ADVANCED electric rectifier, nearly new. Type A, 24 battery. ARCADIA 4-A-J.

FOR RENT—Air comp. motor, engine drive. E. B. LACEY. 1224 E. 8th. 63052.

MISCELLANEOUS—For Sale

TRUNKS—WHY PAY MORE?

Wardrobe trunk as low as	$12.00
Leather suitcase as low as	$2.50
Leather bags as low as	$1.50

Second-hand trunks and leather goods bought and sold. Luggage rented by the day or month. 220-222 S. BROADWAY.

PLUMBING FIXTURES. Bath tubs, $26; toilets, $21; lavatories, $5; sinks, $5; heaters, $22.50; laundry trays, $6.50; all sizes pipe and fittings. HOME PLUMBING CO., 5333 Whittier Blvd.

FOR SALE—Tents of all kinds and weight. A good second-hand variety. A tent that is a tent. Call or phone DOWNIE BROS. Inc., 640-42-44 San Pedro st. Bdy. 3987.

FOR SALE—Plumbing material cheap; cast-iron bathtub, $22; sinks, $5; closet combination, $20. Apply at 890 CERES AVE. Phone 62581. Bdwy. 3254.

FOR SALE—SHOWCASES, SODA FOUNTAINS, NEW AND SECOND-HAND. WEBER SHOWCASE & FIXTURE CO., 316-330 SO. LOS ANGELES. MAIN 9184.

REED baby carriage, good condition, $17. Foster folding day bed, like new, $40. HOLLY 5267.

FOR SALE—Diamonds, jewelry and other personal property; nothing but bargains. MARKWELL & CO., 302 Cit. Nat. Bk. Bg.

PLASTER WALL BOARD—50, 60 feet all lengths and REMOVAL SALE, $29.75 thous. and free delivery. 706 E. 8th. Tel. Bdwy. 5173.

1000 BUSINESS cards, $2.00, linen, $3.00. 1000 Printed letterheads or envel... 4.00. PANAMA PRINTING PLANT, 432 S. Spring.

MAPLE syrup, genuine home made Northern Ohio, $3.50 Gallon case. 542 WILCOX BLDG. Phone 11170.

SILVERWARE and large Limoges porcelain service, royal blue and gold. 1941 HOLLY DRIVE, Hollywood.

CLOSING out last year's papers at special prices, selling price reg. $3.50, to introduce $2.50. UHL BROS., 639 S. Olive.

BABY carriage, good condition, also child's wicker bed and mattress. 974 W. 43d st.

PIANO benches for trade or sale. 237 W. AVE 26.

GUM and peanut machines, both new; will sacrifice. 3671 MONETA AVE.

FOR SALE—Or rent; invalid chairs. PROFESSIONAL SUP. CO., 415 W. 8. 66132.

DOORS, windows, screen, cupboards, doors; very cheap. 1025 Sunset Blvd. Wil. 6429.

FOR SALE—Moving picture machine, cheap. 620½ SO. MAIN.

MISCELLANEOUS—For Sale

EVERYTHING for your building—CANE PAINT CO.

DON'T BE FOOLED. Our name is being imitated. 2 STORES ONLY. 9th & Maple. 8th & San Pedro. Be sure you are in the right store. "OUR PRICES CAN'T BE BEAT." Let us figure your plans or lists complete.

WE CAN SAVE YOU MONEY

PLUMBING

8 fixtures, all first grade, complete to rough plumbing. ONLY $136.25

5 ft. bath tub, low tank toilet, 18x21 lavatory, 18x30, sink, enameled tray and No. 18 combination heater.

Lavatory, $12.50, complete 18x21, slightly damaged.

BIG CUT IN PRICE ON GENUINE SCHUMACHER

PLASTER BOARD ONLY $32.50 THOUS. 48-IN. WIDE, ALL LENGTHS. Selected 2nds, edges and 1 side perfect. THE ONLY WALLBOARD WITH WHICH YOU CAN MAKE A ONE-PIECE WALL. "BEWARE OF IMITATIONS."

PLASTER BOARD, $20. First grade odd sizes, only $20 thous. WALLBOARD, $25 THOUS. FIRST GRADE—Regular $40 value.

PAINT, $1.00 GAL.

SPECIAL LOT, ONLY	$1.00 gal.
Standard house paint	$1.75 gal.
$5 values, all colors, only	$1.75 gal.
Never-Leak roof paint	80c gal.
House or shingle stain	60c gal.

Lead, oil, turpentine, glass, screen wire, ladders and nails at wholesale. COMPLETE LINE OF PAINTERS' AND PAPER HANGERS' SUPPLIES.

LEAD, $10.50 HUNDRED

CALCIMINE, ONLY 4c LB.

INLAID LINOLEUM.......90c SQ. YD. BATTLESHIP LINOLEUM, $1.90 SQ. YD. FLOOR COVERING, 45c SQ. YD. WINDOW SHADES, 50c EACH. SANITAS CLOTH, 35c YARD.

WALL PAPER, 1c ROLL. With border to match at 10c yard. 1-3 Discount on 1923 Wall Paper.

SASH AND DOORS.

Special Sizes Made to Order.

GLAZED SASH, 1.6x2.6	$ .73
DOUBLE HUNG WINDOWS, 2.6x4.6	2.60
COLONIAL DOORS AT	2.50
ONE-PANEL DOORS, AT	3.30
CUPBOARD DOORS, EACH	.85

COMPLETE STOCK OF BUILDERS' HARDWARE

Parliament Butts	25c pr.
Screen door sets	35c set
Inside lock sets	60c
36-IN. POULTRY NETTING	$3.75
GOODYEAR GARDEN HOSE	7½c ft.

Only 1 carload left. First grade red or green SLATE ROOFING. Complete with nails and cement, only $1.75 a roll.

3-PLY ROOFING SECONDS $1.25 ROLL. LIGHTWEIGHT ROOFING, 50c ROLL.

SIX ELECTRIC FIXTURES $30 VALUES—ONLY $16.25 INSTALLED FREE

No. 14 Rubber-covered wire, 85c—100 ft. ALL GOODS GUARANTEED. Open 7 to 6 daily; Saturdays to 9 p.m.

FREE DELIVERY

Mail Orders Filled Promptly.

CANE PAINT CO.

MAIN STORE 829 E. 9TH, CORNER MAPLE. Just west of Whiting-Mead. PHONES 15822—PICO 4287.

STORE NO. 2 801 S. SAN PEDRO STREET. RIGHT ON CORNER OF 8TH ST. Bdwy. 1215 or Main 2768.

SAME SERVICE BOTH STORES

DIAMONDS

PURCHASED FROM PRIVATE INDIVIDUALS AND ESTATES DURING THE PAST MONTH. EACH WEEK I OFFER AT A SACRIFICE MERCHANDISE RELEASED FOR RESALE UNDER ORD. NO. 31823.

An approximate 1 carat blue-white solitaire in a lady's very fine white gold mounting, 2 sapphires on side for $250. THIS PRICE SPEAKS FOR ITSELF.

A 2 51-100 carat absolutely perfect solitaire set in a lady's beautiful solid platinum diamond studded mounting for $875.

EASILY WORTH $1700.

A very genuine oriental pearl strand containing 121 oriental pearls ranging in size from a 6 grainer down. All nice round balls and a diamond platinum clasp containing 25 diamonds for $1100.

THIS STRAND COST THE ORIGINAL BUYER $3500.

A solid platinum sautoir watch, bowknot design, containing 45 blue white perfect diamonds, 16 oriental sapphires and a very high grade 16-jewel 3 adjustment movement. Complete for $500.

A WORK OF ART AND EASILY WORTH DOUBLE.

A ¼ carat blue white gem set in a lady's very fine white gold mounting for $100.

AN EXCEPTIONALLY GOOD BUY.

A 1 20-100 carat blue white diamond set in a gent's very fine white gold carved mounting for $250.

PRICE SPEAKS FOR ITSELF.

A violet blue absolutely perfect solitaire scarf pin weighing about 5-8 of a carat, set in a platinum merry widow mounting for $200.

EASILY WORTH $350.

An all solid platinum lady's wrist watch set with 68 blue white perfect diamonds, 6 very fine sapphires, flexible ends and a high grade 17-jewel 4 adjustment movement for $510.

MUST BE SEEN TO BE APPRECIATED.

An all solid platinum lady's wrist watch set with 16 blue white perfect diamonds and 8 very fine sapphires, 17-jewel rectangular movement, complete for $150.

TRY AND BEAT THIS PRICE.

An all solid platinum bar pin set with 9 large perfect blue white diamonds and 24 smaller diamonds. An extremely beautiful pin for $450.

CANNOT BE DUPLICATED FOR $900.

MANY OTHER ARTICLES TOO NUMEROUS TO MENTION. M. WEINSTEIN, Suite 601 Title Guarantee Bldg. NEXT TO ELEVATOR.

THE STOCK of merchandise which we were forced to purchase when buying this store, lease & fixtures must be sold at once to make room for new merchandise coming in. Stock consists in part ever-stuffed furniture, men's samples of clothes hampers and wicker furniture, Chinese rugs, 250 gross Perfection hair nets, assorted colors, buttons, drugs, cosmetics, etc., etc. Call and let us convince you that we have real bargains. CAL-WEST TRADING CO., 509 S. Los Angeles. PICO 4166.

AUTO BED—Tourists' dream realized. Soft, roomy, hair spring mattress auto bed, in three minutes. New invention sells at sight. Fits all makes cars. NO CUTTING DOWN SEATS. No tents, springs, poles or cots to carry. Folds and telescopes into neat classy package 4x5x26 inches, and WEIGHS BUT TEN POUNDS. Address giving make and model car. IDEAL AUTO BED MFG. CO., Box 66-K, Long Beach, Cal.

PLUMBING SUPPLIES. FULL AND COMPLETE STOCK OF ROUGH AND FINISH MATERIAL. 5-FT. TUBS COMP., AT $30. 18x24 LAVATORY, $12.50. 18x30 SINK, $10.50. TOILET COMB., $21. PONY TRAY COMB., $15. KAPLAN WRECKING CO., SO. 1214. 128 S. JEFFERSON.

CASH REGISTERS. See the new "American," the most modern, handsomest and lowest-priced register made. Mahogany or oak. National registers taken in exchange and resold at low prices. Easy terms. Phone for demonstration. CASH REGISTER EXCHANGE, Pico 2207. 408 S. Los Angeles st.

ELECTRIC WASHING MACHINES

At special low price. Not used, but a little shop worn. Save money on these. DU PONT SPECIALTY STORE, 804 S. HILL ST.

FOR SALE—One 300-gallon gasoline storage tank, 3/16" diameter, 9'10" long, shell 3-16" thick. In first class condition. ELISON ELECTRIC APPLIANCE CO., Inc., Ontario, California.

DIAMONDS — Several Beautiful Platinum, also white gold diamond rings for sale at bargain prices, $25 to $500. The best your money can buy. No misrepresenting. KUSEL, 306-7 Stimson Bldg., 3rd-Spring.

REFRIGERATORS, BUTCHER SUPPLIES, SCALES, REGISTERS, SLICERS, Steiner Meat Choppers, Coffee Mills. McPHERSON, 712 E. 9th st.

BUTCHERS' SUPPLIES. Refrigerators, display cases, meat blocks, cutting tables, etc. SOUTHWESTERN BUTCHERS' SUPPLY CO., 310 E. 7th.

ARMY tents, cook tents, cook stoves, cooking utensils, cots and mats, galvanized tanks and lumber; everything that is necessary for two 24-men camps. Phone SANTA MONICA 61808.

250 FUMIGATING tents, all sizes. Phone 286-J. 1512 W. MAIN, Alhambra.

LOT in La Sal-Inglewood Cemetery, $0. 6988. Residence 209008.

HAVE your electric appliances repaired at 613 S. SPRING. 64894.

FOR SALE—5-yd. Pacoi dump truck, 1923. 879232. 1147 MILTON.

AUTO trunk for touring. Bargain. 440 S. WESTMORELAND, Apt. 2.

MISCELLANEOUS—For Sale

MOX SAVES YOU MONEY. 6-piece bathroom set, complete $125. Toilets $30; bath tubs, $32; sinks $5.50. Heaters complete, $34; new and used pipe and fittings. Hardware, chicken wire, paints and roofing. Sash and door, window frames, ironing boards, medicine cabinets, buffets and breakfast nooks made to order. Special 1 and 2-in. R.O.P., $27.50. Flooring, $45; siding, $35. Large stock of used heavy timber and brick. MOX LUMBER & WRECKING CO., 175 E. Jefferson st.

FOR SALE—2nd-hand bldg. material, large doors with plate glass, house doors, windows, office partitions. KRESS HOUSE MOVING CO., 908 California st.

SAVE your feather pillows made at factory. ACME FEATHER WORKS, Main 1166.

Office and Store Equipment

FOR SALE

2 mahogany double desks, 48x60. 6 single mahogany desks, 50x33, 60 and 66 in. Mahogany typewriter desk with side attachment. 2 mahogany typewriter desks, single and double pedestal. 3 mahogany roll top desks, 34x60 in. 1 mahogany roll top desk, 37x60 in. 1 mahogany roll top desk, 50x28 in. Mahogany and oak salesmen's desks. 2 oak double flat top desks. 6 oak flat top desks, 36, 42, 54, and 60 in. Revolving, arm and straight chairs to match above. 6 office rugs, 6x9, 8.3x10.6, 9x12. Steel and wood filing cabinets. Waste baskets, cuspidors, ink wells. Inquire Room 521, I. W. HELLMAN BUILDING, 124 W. 4TH ST.

FOR SALE—DESKS—DESKS—8 carloads, roll and flat top desks, must be sold before 15th. PRICE NO OBJECT.

42-inch	$15.00
48-inch	$20.00
54-inch	$25.00
60-inch	$30.00
$7.50 office chairs	$3.50

WE EXCHANGE NEW FOR USED. SECURITY FURNITURE EXCHANGE, 156 N. Spring st. 61631.

REMOVAL SALE—Showcase, refrigerators, ice boxes and soda fountains, reduced prices on all stock before moving. We are pleased to announce the location of our new salesroom at 515 E. 9TH. To be open July 1st. WESTERN SHOWCASE & FIXTURE CO., now at 251 E. 9TH ST.

FOR good values in exchanged office furniture, safes, files, also some fine new furniture that we are closing out, THE BASEMENT, PIERCE DESK COMPANY, 807 South Hill Street.

! DESKS ! FLAT-TOP SOLID OAK DESKS SPECIAL—TWO LOTS. $15.00 —AND— $20.00. ROSS & PHILLIPS, 128-130 N. SPRING ST.

CASH REGISTERS SOLD AT A TREMENDOUS REDUCTION. ALL MAKES GUARANTEED FULLY & PRICES ARE OUR BEST SALESMEN. EASY TERMS. LOS ANGELES CASH REGISTER EXCH. 650 SO. LOS ANGELES ST. PICO 3285.

FOR SALE—If you contemplate selling your fixtures, or you want to buy store, office or restaurant fixtures, see us first and you will do best. RELIABLE FIXTURE CO., 124 N. Spring st. Pico 3050.

FOR SALE—Butcher supplies, scales, cash registers, meat cases, refrigerators; easy terms. CALIF. BUTCHER SUPPLY CO., 1150-52 S. Los Angeles. Pico 4570.

SHOWCASES, STORE FIXTURES, COUNTERS, STEAM TABLES, RESTAURANT SUPPLIES. EXCHANGE NEW FOR OLD. SILVA FIXTURE CO., 418 E. 9TH ST.

SODA FOUNTAIN, new design, latest improvements. See us before placing your order. COMMERCIAL FIXTURE CO., 914 Alameda st. Phone Bdwy. 960.

SHOWCASES, office, store and restaurant fixt., bought, sold and exchanged on easy terms. PACIFIC SHOWCASE & FIX. CO., 412 E. Ninth st. Main 4479.

CASH buys 4 roll tops, typewriter desk, office table, some chairs, Sunday, Monday only. 1614 CAHUENGA.

FOR SALE—Dollar savings on used office equipment. DESK EXCHANGE, 420 S. Spring. Bdwy. 1592.

NEW and used fixtures, safes, shades, showcases, bought, sold, rented. CALIFORNIA STORE FIXTURE CO., 821973.

USED safes, bargain at $75, on terms, or big discount for cash. Also double-door heavy-wall jeweler's safe. 623 W. 10TH.

SEE us for bargains. We are manufacturers' agents. Not in the high rent district. SPELLMAN DESK CO., 416 W. 10th st.

GREATEST bargain in the city in office furniture and safes. New and used. SPELLMAN DESK CO., 416 W. 10TH.

FOR SALE—Safes, new and used. Always a good selection to choose from. SHEALY SAFE CO., 948 S. Main St.

FOR SALE—Cash registers, showcases, big ice boxes and all kinds of store fixtures. 665 CENTRAL AVE. Pico 5872.

BARGAINS in office furniture and typewriters. Bought, sold and rented. WESTERN OFFICE FURN., 754 S. Olive. Pico 978.

FOR SALE—Showcases, new and used. NATIONAL SHOWCASE & FIXTURE CO., 223 E. 9TH. 64010.

FOR SALE—Office furniture, new and used. HALSTEAD DESK CO., 1329 S. Main.

WANTED — Used office furniture. Call BROADWAY 1592. Ask for Davis.

FOR SALE—Office furniture, lowest prices. Easiest terms. 400 S. LOS ANGELES ST.

BARGAINS in large and small used safes. HOWARD or STROBEL, 848 S. Hill.

FOR SALE—Fireproof office safe, good as new. 402 S. LOS ANGELES ST.

CHANCE show cases, 2.2 to 6-ft., cigar, floor and counter, etc. cases. 741 E. 9TH.

SHOWCASES, scales, reg. counters, ice box, shelving, cheap. Must go. 3605 S. Main.

ROLL TOP DESK, $35. FURNITURE MFGRS. SALES CO., 1401-3 S. MAIN.

Typewriters and Supplies

FOR SALE—LATE MODEL UNDERWOODS, REMINGTONS, ROYALS, L. C. SMITHS, 35-70% Savings of Manufacturers' Price. TERMS $5 MONTH IF DESIRED. Our REBUILT typewriters carry the same time guarantee from us as that given by the manufacturer.

FOR RENT—Late Model 5 Underwoods and Royals, $4 a month; 3 months, $9. Model 4 Underwoods, Model 10 Remingtons and L. C. Smiths, 3 months, $7.50. FREE DELIVERY. THE WHOLESALE TYPEWRITER CO., 442 S. Spring St. Phone Pico 8442.

BUY new, pay like rent, rental $3 per mo. up, all std. makes. Pico 6300. OLIVER TYPEWRITER AGCY., 236 S. Hill.

Sewing Machines

SOME REAL BUYS IN NEW AND USED SINGER, WHITE and NEW HOME sewing machines. Come in and see our large selection. Terms to suit. DU PONT SPECIALTY STORE, 804 S. HILL ST.

FOR SALE cheap. Sewing machine and motor, folding cutting table, dress form. 811 N. UNION. Apt. 29. 556001.

Clothing, Furs, Etc.

WARDROBE sacrifice, white band embr., black suit and hat. Brown knicker suit, Cerise Paulette crepe, lemon Georgette tomato lace, gold cloth. Orange crepe Romaine dinner gowns, 2 Lucile dancing frocks. Several elaborate evening gowns. Caston and caracul capes. Many suits, dresses, shoes, sport togs. Platinum fox, Kolinsky and squirrel wraps. Martin chokers. French made underwear. Rhinestone buckles. Apt. 3, 1310 LILAC TERRACE, near 1400 Sunset.

CLOSING out sample sport suits and coats, dresses, children's dresses at wholesale prices. All New York style. ROOM 521 ANGELUS HOTEL.

1 TUXEDO suit, size 38, price $10. 4 white duck coats, size 40 @ $1 each. WEST 4915.

FOR SALE—Silver cloth evening gown, rhinestone shoulder straps, worn twice. $75. PHONE 596627.

ROCK sable fur cape, $75. Worth double. WEST 7473.

DRESS suit, small 38, perfect condition. 580 N. BERENDO. Phone 598324.

AM. foxes $12 up, white Ermaline Jack. $50. Elfman & Raphael, 747 S. Hill, R. 406.

Jewelry, Diamonds, Watches

DIAMONDS—Flat, and white gold mountings. E. A. MILLER, 417 Loew's State Bldg. 82081.

DIAMOND, gent's ring, 1 3-4 carats, $375. Address O, box 457, TIMES BRANCH.

MUST sacrifice diamond ring. Lady paid $300, take $115. 3972 HARVARD. 77754.

DIAMONDS, plat., white & yellow, gold, mtgs. E. A. Miller, 317 Grant bg. 60076.

Lumber, Building Materials

FOR SALE—1x6 special kiln-dried O.P. flooring, $45; 1x4 to 1x8, 2x4 to 2x6, R.O.P., $25 to $28. Kiln-dried larch siding, $42. Let us figure your bills. We can save you money and we deliver anywhere. BANK LINE LUMBER YARD, 5941 S. Western. Phone 795553; Vermont 9156.

Electrical Goods and Fixtures

BANKRUPT AUCTION SALE

The stock of radio supplies of A. G. Lester, doing business as Keystone Radio Service, bankrupt, will be sold at auction to the highest bidders, piece by piece, on Tuesday, June 5th, 1923, beginning at 10 a.m., at the Trustee's Warehouse, 227 E. Second st., Los Angeles. Stock consists principally of crystal sets complete, transformers, condensers, wire, dials, rheostats, binding posts, detectors and miscellaneous small radio parts and equipment. WM. H. MOORE, JR., TRUSTEE.

FOR SALE—Cheap, good electric fixtures for living, dining and bedroom. Call at 2765 W. 9TH ST., or phone A. J. SCHARF, 587-782.

MISCELLANEOUS—For Sale

Houses, Build'gs—To be Moved

MUST be moved at once. 123 So. Fremont ave. 5 rooms, well arranged, good plumbing, make offer. 513 SO. FIGUEROA. Phone 823082.

5 DANDY 4-room bungalows, hardwood floors throughout. Apply MR. COKER, Home Ice Co., Holly. 17.

2-FLAT building to be moved off lot will be sold to highest bidder at 1027 GRATTAN ST., 53118.

HOUSE FOR SALE, TO BE MOVED. SO. 6750.

6-ROOM plastered, bath, hot water heater. 775 S. SAN PEDRO ST.

WANTED—Miscellaneous

WANTED—BOOKS BOUGHT. Highest prices paid for fiction, history, encyclopedia, medical, law sets of books, fine art works, old books of every description. HOLMES BOOK CO., 333 S. Main St. Phone Main 1355, 11806, Bdwy. 1852, Pico 514. "Best Prices Paid at Holmes."

B-O-O-K-S W-A-N-T-E-D—Highest cash prices paid. Single good books, complete libraries. Auto calls anywhere. DOWNER'S BOOK STORE. Phone 63418. 542 S. Spring st.

BUILDING material, lumber, plumbing, plastering, cement work, painting, hardware, labor. Everything for building purposes in exchange for good clear lot, close in. Address L, box 204, TIMES OFFICE.

WANTED—BOOKS BOUGHT. Choice and rare books a specialty. Auto calls. DAWSON'S BOOK SHOP, 627 S. Grand Ave., MAIN 4916, 68250.

CASH paid for stock and fixtures. No lot too small or too large. 2ND ST. STORE FIXTURE CO., 211 W. 2nd st.

WANTED—Roll, flat-top desks for 2 offices. Will pay spot cash for immediate possession. Also some rugs. MR. KAHN. 61631.

WARDROBE TRUNK AT ONCE IF BARGAIN. GARVANZA 4264.

WANTED—USED OFFICE FURNITURE. CALL HALSTEAD. 21910.

WANTED to buy, an English saddle in good condition. DREXEL 9219.

CASH PAID FOR FEATHER BEDS. MAIN 1166. 758 S. SAN PEDRO AVE.

Discarded Clothes

WANTED—LADIES' AND MEN'S CLOTHING BY THE LARGEST BUYER AND SELLER OF USED CLOTHING IN LOS ANGELES WILL POSITIVELY PAY THE HIGHEST PRICE FOR YOUR CLOTHING. MY BUYERS CALL IN PRIVATE AUTOS. JUST CALL COHEN, 137 TO 143 E. 7TH ST. 62888.

CLOTHING WANTED—1000 MEN'S SUITS. WE PAY FROM $5 TO $15. Private auto calls anywhere, located centrally. 717 W. 6TH. Main 2506.

(CLOTHING BOUGHT.) HIGHEST PRICES PAID. PHONE 823022.

MISS ENGILMAN buys ladies' 2nd clothes. Phone Drexel 0786. 1519½ W. 7TH.

Diamonds and Jewelry

WANTED—FOR CASH. DIAMONDS AND JEWELRY. M. WEINSTEIN, 601 TITLE GUARANTEE BLDG., 5TH AND BROADWAY.

WANTED—Diamonds, pearls, gold, silverware and other valuables. Top prices paid. MARKWELL & COMPANY, Suite 302 Citizens National Bank Bldg., Cor. 5th and Spring Sts. Phone 15797.

WANTED—DIAMONDS. WHEN DISPOSING of yours see me and get full cash value. J. C. FERGUSON, 207 Haas Bldg., 219 W. 7th st.

WANTED — WILL PAY MORE MONEY FOR YOUR DIAMONDS AND JEWELRY. S-A-N-D-A-C-K, 511 LOEW'S STATE BLDG., 7TH-BDWY.

DIAMONDS BOUGHT FOR CASH. A. G. BARD, 611 TITLE GUARANTEE BLDG.

WE pay more for your diamonds. HUMPHREYS, Retail Jlrs., 616 S. Bdwy.

SWAPS—All Sorts

5 H.P. SINGLE phase electric motor, No. 2, Ohio ensd cutter, Acme De Laval alfalfa meal grinder. Call GAR. 364, CAWSTON OSTRICH FARM.

PAIR of mares, harness, gravel wagon, 3 section harrow, plow, and Fresno for good lot or late model auto in good condition. Owner, 823 N. DITMAN.

MILLEN APTS., modern single apt., for furniture, carpets, rugs, lot or what have you. 620 SUNSET BLVD.

7-PASSENGER Holmes air cool car for sale or trade. 769 SO. VERMONT. DREXEL 4468.

7-PASS. Hudson, model J, new paint, A1 condition, privately owned; want diamonds or lot. LEACH, Wila. 1118.

L.C.S. COUPE. What have you to trade for it? 122 W. 47TH PL. Phone So. 4780-M.

GOOD prospective oil land in Oklahoma for sale or exchange. What have you? Call evenings, 625 E. 21ST ST.

2 1-4 CARAT diamond, blue-white engagement ring, for what? Address O, box 571, TIMES BRANCH.

5 PASSENGER Sheridan 1921 cost $1750, splendid condition for lot or what? WEST 1488.

NEW BIG 6 Studebaker, run only 400 miles, will swap for lot. 214 WILCOX BLDG. 66949.

SWAP, Cole 8, sedan, for lot or diamonds. TAYLOR, 1415 S. Main.

SWAP, oriental art furniture for a good auto. TAYLOR, 1415 S. Main.

GOOD going business, $1000 stock. Want good auto. PHONE 16345.

24 R. I. Red chickens for sale or trade. 122 W. 80TH ST.

WANT auto or lot—Have 20 acres fruit land, Colorado, clear. 291-670 eves.

PIANO benches for trade or sale. 237 W. AVE. 26.

RADIO, WIRELESS APPARATUS For Sale, Ex., etc.

COMPLETE stock of high-class radio apparatus at 20% to 30% less. 4816 SO. VERMONT.

BOATS, YACHTS, ETC.—For Sale, Ex., Wanted, To Let

CRUISER Columbia 40x12, 4-foot draft, 2-cylinder Corliss engine, auxiliary sail. Can be seen at Calif. Yacht Club, Wilmington. CAPTAIN HEILKEL will show you through.

AIRPLANES—Aeronautics, Etc.

MORSE SCOUT PLANE, brand new, $950, terms. GREENMAN, Raymond Theater, Pasadena.

AUTOMOBILES, ETC.—Miscellaneous

B. W. BIGELOW with MADDUX

GUARANTEED CADILLACS.

Year.	Make.	Size.	Style.	Model
'22	Cadillac	5-Pass.	Sedan	61
'22	Cadillac	7-Pass.	Sedan	61
'21	Cadillac	5-Pass.	Sedan	59
'21	Cadillac	7-Pass.	Sedan	59
'21	Cadillac	4-Pass.	Phaeton	59
'21	Cadillac	2-Pass.	Rdstr.	59
'20	Cadillac	7-Pass.	Touring	59
'19	Cadillac	4-Pass.	Phaeton	57
'19	Cadillac	5-Pass.	Sedan	57
'19	Cadillac	4-Pass.	Phaeton	57
'18	Cadillac	7-Pass.	Touring	57
'18	Cadillac	4-Pass.	Coupe	57
'18	Cadillac	7-Pass.	Touring	57
'18	Cadillac	4-Pass.	Phaeton	57
'17	Cadillac	4-Pass.	Coupe	55

OTHER MAKES

'22 BUICK 2-PASS. ROADSTER.
'22 BUICK SPORT ROADSTER.
'22 HUDSON COACH $1350
'22 HUDSON 7-PASS. SEDAN.
'21 BUICK 5-PASS. TOURING $950
SPECIAL 4-PASS. RENAULT $800
'22 DODGE 5-PASS. TOUR.
'22 LINCOLN 5-PASS. SEDAN.

MADDUX. OPEN TILL 9 P.M., 7 DAYS A WEEK. 1009 S. Figueroa. Metropolitan 2487.

1920 PACKARD twin touring, refinished.
1921 LINCOLN 4-p. De Luxe, like new.
22-72 MERCER raceabout, wire wheels.
1922 HUPMOBILE coupe, like new.
1922 WILLS ST. CLAIRE touring.
1921 Ford tour., bargain.
1922 Packard tour., single six, new.
1922 RICKENBACKER tour., like new.
1917 PACKARD 2-35 touring.
HARVEY GOODWIN, 1047 S. Olive. 65105.

MECHANICS AND DEALERS. We have ten cheap Buicks, Dodges, Overlands, Chevrolets, Chalmers and Reo. These cars run in price from $150 to $250. Easy terms and no brokerage. Any one of these cars will give you your money's worth. REO MOTOR CAR CO., 12th and Hope. Lot 12th and Grand.

1921 Oakland Touring	$675
1920 Oakland Touring	$525
1919 Oakland Touring	$395
1918 Oakland Touring	$275

CALIF. OAKLAND MOTOR CO., 1026 S. Olive. 1136 S. Main.

1921 GORDON touring $800
1922 Packard single 6 coupe 2700
1917 Marmon touring 350
1918 Oldsmobile touring 275
Simplex chassis, Stearns touring and many others. Very reasonably priced. ROLLS-ROYCE AGENCY, 931 So. Flower. 60713.

FORCED to sell for $100 or used Ford, my equity in rebuilt Buick 6 in excellent condition. Bal. $465 at $40 per month. 1206 LOS PALOS ST., Boyle Heights.

AUTOMOBILES, ETC.—Miscellaneous

PELTON MOTOR COMPANY.

RENEWED MARMONS (Guaranteed.)

Look Better, perform Better. Cost less to buy and less to run.

'22 4-pass. speedster. Special paint, top and upholstery. Practically new.
'22 7-pass. sedan. Guaranteed. Renewed. Can't be told from new.
'22 7-pass. touring. Completely renewed. New paint and tires. Guaranteed.
'21 7-pass. touring. Guaranteed. Good finish. New tires.
'20 4-pass. touring. California top. Special paint. Guaranteed.
'19 7-pass. touring. New paint. Excellent condition throughout.
'18 7-pass. touring. Fine condition, very good finish. California top.

OTHER MAKES.

'22 Haynes touring. In fine shape with new gray paint.
'22 Rickenbacker touring. Good finish, tires and mechanical condition.
'21 Overland touring. Extra good condition.
'20 Olds Pacemaker. Good finish. 2 new tires.
'17 Pierce-Arrow town car. Entirely refinished.

PELTON MOTOR COMPANY, MARMON DISTRIBUTORS. The Safest Place to Buy a Used Car. 1834 S. Figueroa st. Bdwy. 6781.

PACKARD USED-CAR DEPARTMENT.

TWIN SIX	22	6-PASS.	SEDAN	$4750
TWIN SIX	LIBERTY		RACER	2000
TWIN SIX		22	TOUR	3000
TWIN SIX		20	TOUR	1850
TWIN SIX		19	TOUR	1275
TWIN SIX		17	TOUR	800
SIX CYL		15	SPORT	650

PACKARD SINGLE SIXES.

TOUR	22	NEW	SERIES	2250
COUPE		21	MODEL	2250
TOUR		21	MODEL	1600

OTHER MAKES.

ESSEX	22	COACH	1100
ESSEX	20	TOUR	500
STEARNS-K.	20	TOUR	1000
BUICK	20	TOUR	750
STUDEBAKER	22	ROAD	875
STUDEBAKER	22	TOUR	1250
STUDEBAKER	22	CHUMMY	1100
NASH	19	TOUR	1000
NASH	19	SPORT	750
WINTON	19	TOUR	1000
OVERLAND	22	TOUR	500
CADILLAC	20	COUPE	2000
CADILLAC	20	TOUR	1600
CADILLAC	19	PHAE.	1150
CADILLAC	18	ROAD	2500
FRANKLIN	22	TOUR	1450
FRANKLIN	20	CHUM.	900
FRANKLIN	19	TOWN CAR	400
DURANT	22	TOUR	875
DODGE	21	TOUR	600
LAFAYETTE	22	SPORT	2500
CHALMERS	19	COUPE	450
CLEVELAND	21	TOUR	550
OVERLAND	19	TOUR	300
MOON	21	COUPE	1000

EARL C. ANTHONY, INC., 1010 S. Hope. Ext. 1012 S. Main. Tel. Main 606 and 60163.

TERMS— —TRADE

1922 LINCOLN De Luxe.
1922 BENZ Limousine.
1922 BUICK 6 touring.
1921 1919 CADILLAC coupe.
1921 VELIE touring.
1921 LINCOLN coupe.
1921 MARMON touring.
1920 STANDARD 8 touring.
1922 FRANKLIN sedan. Touring.
1919 CADILLAC phaeton.
1918 PACKARD touring.
1917 PACKARD twin Six.
1917 CADILLAC sedan.
1918 SIMPLEX 38 sport.

WALTER M. MURPHY MOTORS CO., Used Car Dept., John Salt, Mgr. Phone 82874. 900 S. Olive st.

SOME GOOD ONES. TEMPLAR SPORT ROADSTER. Nearly new, many extras. TEMPLAR 4-PASS. SPORT. Tonneau shield and other extras. H.C.S. 4-PASSENGER. Perfect in every way. KING 8 SPORT MODEL. Like new throughout. STEPHENS 4-PASSENGER. In excellent condition. NASH 6 TOURING. Wire wheels, priced to sell. BRISCOE TOURING. Latest model. OLDSMOBILE 4 TOURING. An exceptionally clean job. OWENS MAGNETIC 4-PASSENGER. A wonderful car for some one. BOULEVARD MOTORS CORP., 67077. 1246 S. Flower. Templar Distrs. Open Sunday 9 to 1.

LOOK!! LOOK!! LOOK!!

SOME REAL BARGAINS.

22	Cadillac Sedan	$2850
19	Cadillac Sedan	$1500
18	Cadillac Coupe	$1250
22	Buick Coupe	$1450
20	Buick Coupe	$1000

These cars are all newly painted and guaranteed. See MR. HOOGE.

E. L. BUTLER, Hollywood Peerless Dist., 7034 Hollywood Blvd. Opp. Garden Court Apts. 579102. Open evenings and Sunday.

FORDS— —FORDS

WHY TAKE A CHANCE? DRIVE BEFORE BUYING. OUR CARS ARE RECONDITIONED.

SEDAN, 1921	$425
COUPE, 1921	400
COUPE, 1922	450
TOURING, 1922	350
TOURING, 1917	85
ROADSTER, 1921	225
TRUCK, NEW STAKE BODY	335

$100 DOWN ON $400 CAR. W. L. TUFMAN, FORD AND LINCOLN DEALER. OPEN SUNDAY AND EVENINGS. CORNER JEFFERSON AND FIGUEROA.

USED CAR BARGAINS—
'18 Oakland touring, ready to go ..$175
'17 Dodge sedan 450
'20 Ford touring 200
'21 Ford touring 225
'18 Ford touring 125
'19 Chevrolet F. B. tour., new paint; overhauled 300
'17 Chalmers touring 100
'17 Studebaker touring, new paint 175
'17 Paige sedan 300
'17 Paige touring 175
A small payment down, balance easy payments. CONSOLIDATED AUTO DEALERS ASSN., 1006 S. Olive. Phone 61658.

THIS WEEK'S BEST BUYS—

1922 Willys-Knight touring $1195
1922 Buick 4 touring ....[illegible]
1920 Mitchell roadster; drive it ....[illegible]
1921 Chandler roadster ....[illegible]
1920 Peerless touring (see this) ....[illegible]
1921 Oakland tour. ....[illegible]
1918 Oakland touring $175
1921 Lexington Thorobred ....[illegible]
Many others all prices, all makes. Terms. Trade. OPEN SUNDAY. LEX. L. A. CO., 1127 S. Olive. Pico 2187.

NEW—LEXINGTONS—NEW. 1 COACH, 1 TOURING, BIG DISCOUNT.
BUICK touring, 1918 ....$350
BUICK 6, 7-pass., 1920 625
BUICK 6 touring, 1917 300
VELIE SEDAN 700
ROAMER tour., excellent condition 850
FORD sedan, late 22 450
H. K. SAVAGE, 1200 So. Hill. Phone 820461.

FORD chassis, demountable rims, good rubber. Only $95. A real good buy and terms if wanted. OPEN EVENINGS AND SUNDAYS. J. A. NADEAU CO., FORD DEALERS, 1100 E. SLAUSON. SO. 2240.

A REAL buy. 7-p. six in 1st-class condition mechanically. A car for service and looks. 426 SAN FERNANDO BLVD. Phone 62068.

F. M. PENTECOST. Will buy, sell, or trade your automobile. 1142 S. OLIVE ST. PICO 1909.

CHEVROLET, 1918, model F. A., all new cord tires and mechanically perfect at a bargain. Easy terms. 4274 MONETA.

IF YOU want a good used car, Don't fail to see our stock. F. B. Miller Used Car Dept., 1148 S. Olive.

HUDSON Super 6, 1919, in perfect condition at a bargain and easy terms. 4274 MONETA.

20 NEARLY NEW CARS. All makes. PETERSON'S, 1022 S. Main. Pico 5081.

Touring Cars for Sale

APPERSON 8 sport, late model, must sell, some car. $765, terms. 4070 S. VERMONT.

BUICK, 1920, 5 passenger touring, mechanically O.K. Will sell cheap. Call MR. CHAPPELL. Pico 8271. 1224 S. Flower.

BUICK—Excellent mechanical condition. Run 10,000 miles. $900. 73434. 3235 W. WASHINGTON.

BUICK, 4, 1918, 5-passenger, $500, terms. HOWARD AUTO CO. OF L. A., 1212 S. Main. Phone 820185.

BUICK 1920 touring, like new. Terms. Phone WEST 5152.

BUICK 6 touring, $350 cash. By owner. Good paint and tires. 590-045.

AUTOMOBILES, ETC.—Miscellaneous

Touring Cars for Sale

BUICK 1922, 4, 5-pass. or rd., $1100, terms. Guar. for 90 days. New paint, new top and 4 cord tires. HOWARD AUTO CO. OF L. A., 1212 S. Main. Phone 820185.

BUICK touring, 1919. Original finish, 5 good tires; ready to go. $525—$150 for n. Balance 12 months. CONSOLIDATED AUTO DEALERS ASSN., 1006 S. Olive. Phone 61658.

BUICK TOURING, 1921. ORIGINAL FINISH, CORD TIRES. CAL. OAKLAND MOTOR CO., 1026 S. OLIVE. 1136 S. MAIN.

BUICK, 1922, 4, 5-pass. or rd., new paint and top, guar. 90 days; $825; terms. HOWARD AUTO CO. OF L. A., 1212 S. Main. Phone 820185.

CADILLAC phaeton, newly painted, Burbank top, new cord tires, Westinghouse shocks. Leaving city. Call after 7 p.m. 4048 ROSEWOOD.

CADILLAC 8, 1919, 7-pass. New paint. Motor and tires good, bargain. Terms. HOWARD AUTO CO. OF L. A., 1212 S. Main. Phone 820-185.

CADILLAC 59, 7-pass. touring. Leaving city. 104 N. MADISON, Pasadena. Phone Fair Oaks 5662.

CADILLAC phaeton, 1918. Air springs, tonneau windshield, glass wings, new top. Just painted. $1200. PH. 54592.

CHALMERS TOURING, VERY LATE 1920. Today for $550, your own terms. H. W. SWANSON, Hupmobile Dealer, 6480 Sunset Blvd. Holly 10681.

CHALMERS, new, 1923, 5-pass., sport tour. 3500 miles; perf. cond., cheap by owner. W. R. FENTER, Main 1219.

CHANDLER SIX, 1922 MODEL. "The House of Individuality." A genuine value in this dependable and flexible six, original finish, like new and the motor the same as when it left the factory. Individual fenders and steps; quarter curtains, with plate glass; bumper, spare, wind wings and other extras; Phone or come in for a demonstration; Liberal terms. Priced to sell quickly. Carries our guarantee and a sacrifice. Open Evenings and Sundays. W. P. HERBERT COMPANY, Chandler and Cleveland Distr., 1110 S. Flower st. 60412.

CHANDLER sport, 1921, 5 wire wheels, good rubber, top, paint and upholstering like new. Must sell this week. DONALDSON INVESTMENT CO., 1055 S. Olive. Ph. 824610. Open evenings and Sundays.

CHEVROLET TOURING CAR, 1923 Model. Run only 700 miles; extras, $565, terms. WILLYS-OVERLAND PACIFIC CO. Open Evenings. 1065 S. Figueroa st. 66080.

CHEVROLET touring, 1917, fine rubber and in real good running shape for sale cheap. Only $95. That's all. OPEN EVENINGS AND SUNDAYS. J. A. NADEAU CO., FORD DEALERS, 1100 E. SLAUSON. SOUTH 2240.

CHEVROLET TOURING, LATE 22. Like new, original paint and tires. Used very little. Completely equipped, 2 bumpers, windshield, stop light, etc. $425. Year to pay. Phone 824-5440, 1410 N. CORONADO.

CHEVROLET, 1922 4-90, run less than 12,000 miles, 4 cord tires, large steering wheel, velvet clutch attachment, A-1 condition. $355 cash. Call 1933 MAPLE.

CHEVROLET tour., 1922. Driven 5000 mi. Has side wings, large lock steering wheel and other extras. Will discount liberally as must sell. Payments arranged. 518 S. FLOWER.

CHEVROLET TOURING, 1922. Driven 2 months, by careful driver. Need money. Sacrifice. 1859 W. WASHINGTON.

CHEVROLET '22, practically new, run only 3000 miles, some extras. Price $350, $200 down, bal. 1 mo. 3042 GRAND ST. Ph. 769-484. Sun. June 3, only.

CHEVROLET, 1922 touring car, side glass wings, extra tires, chains. Like new. Call 1433 S. NORTON AVE. Leaving city.

CHEVROLET touring, 1922. A perfect car and a new car guarantee, $375, easy terms, too. 6624 HOLLYWOOD. Hol. 2455.

CHEVROLET TR., '22. Perfect. $385. DURANT-STEVES MOTORS, INC., 1082 S. Olive. Open evenings.

CHEVROLET tour., good running condition. Good tires. See MR. CARLSON, 122 E. Washington st., Monday. 287181.

CHEVROLET TOURING, 1921, $300, A-1 condition. Easy terms. 6624 HOLLYWOOD BLVD. Holly. 2455.

CHEVROLET baby grand, '18 model. $125 cash. Bargain. 4716 Sta. Monica Blvd.

CHEV. '21 tour., like new, cords. W. R. COOK, 1135 So. Olive. 64508.

CLEVELAND, 1921, 6, 5-pass., new paint and top. Perfect motor, $650, terms. HOWARD AUTO CO. OF L. A., 1212 S. Main. Phone 820185.

CLEVELAND 6 touring, the new 1923 with wind wings, spare cord tire, etc., $950. Do see this real snap at 401 W. 40TH PL. Phone 291533.

CLEVELAND, 1921 touring, lots of extra equipment. BOOGAR & GILLINGHAM, 524 W. Pico.

COLUMBIA 6, 1919 touring, original finish, perfect throughout. BRIDGE-BULLOCK, INC. Main. 2130. 1400 S. FIGUEROA. OPEN EVES. & SUN.

DODGE touring car, late model, excellent condition; must sell at once; will take diamond or Ford as first payment. 1248½ GORDON ST. Holly. 3374.

DODGE Touring, just like new. This car is guaranteed like a new car. BOOGAR & GILLINGHAM, 524 W. Pico.

DODGE 1917, new paint job, motor overhauled. $350, terms. 3223 W. WASHINGTON ST. 73434.

DODGE tour., 22, almost new. Will accept terms from respon. party. Own. 11607.

DODGE 1920 touring, guaranteed. MR. LYBARGER, Main 3640.

DORT TOURING. 1922 MODEL. "The House of Individuality." Good cord tires, original finish, motor runs like new car; has many extras and is a genuine buy. W. P. HERBERT COMPANY, Chandler and Cleveland Distr., 1110 S. Flower st. 60412.

DURANT tr., new car guarantee, $695. DURANT-STEVES MOTORS, INC., 1082 S. Olive. Open evenings.

DURANT 4 TOURING, $725. Original finish; guaranteed like new. F. B. Miller, Durant dealer. 1148 S. Olive.

ELCAR, 1922 sport. Cost over $1800. Car looks like new. Make offer. Call MR. PELLOW, Pico 8271. 1224 S. FLOWER.

ELKHART touring, 5-pass., 1920 model, 5 cord tires, looks and runs fine and a remarkable value at $225. PAIGE CO. OF SO. CAL., 1127 So. Olive st. 67266.

FORD TOURING, 1921, $225. Reconstructed body for sleeping. A splendid car for camping and in splendid condition. H. W. SWANSON, Hupmobile Dealer, 6480 Sunset Blvd. Holly 10681.

FORD touring, 1921, demountable rims, in fine shape. You must come down and see this car to appreciate its value. Terms. OPEN EVENINGS AND SUNDAYS. J. A. NADEAU CO., FORD DEALERS, 1100 E. SLAUSON. SOUTH 2240.

FORD touring, 1921, very late. Starter, demountable rims, almost new tires. A peach at the right price, $100 down, $20 month. NERNEY, INC., AUTH. FORD DEALER, VERMONT AT 52ND. VER. 175.

FORD touring, 1917, completely overhauled. A peach at $60 down, balance $15 month. NERNEY, INC., AUTHORIZED FORD DEALER, VERMONT AT 52ND. VER. 175.

FORD touring 1923, 3 months old. Seat covers, large steering wheel, motometer. $425, terms. BRIDGE-BULLOCK, INC. MAIN 2130, 1400 S. FIGUEROA. OPEN EVES. AND SUN.

FORD touring, 1921, fine shape mechanically, rubber fine, needs paint. $195 takes it.

KILGORE & SOFF, CHEVROLETS, 201 N. Pacific Blvd. 97500.

FORD TOUR. LOOKS LIKE NEW—$345. SPEEDOMETER, GOOD TIRES. COBERLEY'S BETTER USED FORDS, 1918 S. MAIN. OPEN SUNDAY.

FORD TOUR., 1921, $265. Overhauled, repainted. COBERLEY'S BETTER USED FORDS, 1918 S. Main.

FORD TOURING, 1921, $265. DEM. WHEELS, SPEEDSTER. COBERLEY'S BETTER USED FORDS, 1918 S. MAIN. OPEN SUNDAY.

FORD touring 1923, run less than 500 miles. Like new. $125 down, balance in small payments. HOLLY. 4725.

FORD touring, good shape, demountable rims. $150. 73434. 3223 W. WASHINGTON.

FORD tr., '21, perfect, $315. DURANT-STEVES MOTORS, INC., 1082 S. Olive. Open evenings.

FORD touring car, 1921, excellent mechanical condition, $220; terms if necessary. 720 STORY BLDG.

FORD TOURING, 1920, A-1 throughout, $200, easy terms, too. 6624 HOLLYWOOD BLVD. Holly. 2455.

FORD touring, bring $100 cash and take it away. 1st-class condition. Can be seen at 1370 S. WASHINGTON.

FORD tour., 1921, $200. Terms to suit. 1155 SO. HILL ST.

FORD touring, 1922, A-1 shape. $325. Terms. 2654 PASADENA AVE.

FORD 1921 tour., $215; starter, new paint, cord tires. 108 W. PICO.

FORD touring, '22, like new. Run 2000 miles by owner. 1422 W. 23RD ST.

FORD TOURING, $75. 1918 S. MAIN.

FRANKLIN, 1920 model, in fine condition. $1060. Ph. WIL. 1881.

GARDNER 1921 touring, $400. 1200 S. MAIN STREET.

AUTOMOBILES, ETC.—Miscellaneous

Touring Cars for Sale

HAYNES, 7-passenger, BARGAIN FOR CASH. Excellent mechanical condition, 5 almost new cord tires; new Exide battery, personal car of manager of COLONIAL HOTEL, 814 S. Westlake ave.

HOLLIER 8 touring car for sale. Call 6308 FOUNTAIN AVE., Holly 482.

HUDSON speedster, late '21, excellent condition, every possible extra, a very exceptional buy. W. H. CROOKE, 1133 South Olive. 64588.

HUDSON speedster, late model, A1 condition; $700 this week, or take Ford coupe down, bal. terms. Atkinson, 29381.

HUPMOBILE SPECIALS. GUARANTEED.

1922 Sedan	$1395
1921 Touring	925
1920 Touring	650

Terms arranged. H. W. SWANSON, Hupmobile Dealer, 6480 Sunset Blvd. Holly 10681.

HUPMOBILE 1922 HUPMOBILE. Touring. Original finish and good tires. Mechanically fine. Wind wings. Spot light. REO MOTOR CAR CO., 12th and Hope. Lot 12th and Grand.

JEWETT 6 tour., cannot be told from new. 272 NO. VERMONT. Drexel 6654.

LINCOLN, 1922 touring, driven 500 miles as a demonstrator. Carries regular factory guarantee. Can be purchased at a liberal discount. OPEN EVENINGS AND SUNDAYS. J. A. NADEAU CO., FORD DEALERS, 1100 E. SLAUSON. SOUTH 2240.

LINCOLN phaeton demonstrator, 1923, driven 2500 miles. Lots of extras, most reasonable. W. L. TUFMAN, Lincoln Dealers, Figueroa and Jefferson sts.

MAXWELL TOURING. 1922 MODEL. Reconditioned, refinished and a beautiful light car, really like new, $750. 1-3 down, balance in 12 months. WHITE AUTO CO., Used Car Dept. 1142 S. Olive st. Pico 1909. Open Sundays and evenings. Terms. We trade.

MAXWELL tour. for $100; made to sleep in. Look at it. 1614 MONTANA ST. 558-125.

NASH, late model sport, touring, wire wheels, new rubber, good paint, $900. Call before 2 p.m. 1822½ N. KENMORE AVE., near Hollywood Blvd.

NASH SIX, latest model, chummy 4-passenger. A gift at $750. PHONE 438235.

OAKLAND SPORT 1922. One of those classy red cars with wire wheels and cord tires. We Trade. Terms. CALIF. OAKLAND MOTOR CO., 1026 S. Olive. 1136 S. Main.

OAKLAND 1921 TOURING, $495. 5 wire wheels, good cord tires, original finish. A1 motor. Call MR. IRVIN, 534482 or 60490.

OLDSMOBILE SIX, 1920 TOURING. The House of Individuality. Entire car shows personal care and the motor has been overhauled; cord tires; rear sight mirror, wind deflectors; spotlight, etc. A real buy. $585. Liberal terms. Open evenings and Sunday. W. P. HERBERT COMPANY, Chandler and Cleveland Distr., 1220 S. Olive st. 14716.

OLDSMOBILE 1923, brand new broughams, with extras. Will sacrifice for immediate cash. See WALKER, 334 W. Philadelphia st., Whittier. Phone 1134.

OLDSMOBILE 4 1921 sedan. Car and upholstering good as new, good tires. 1110 SO. OLIVE ST.

OLDS 1922 twin 4 sport tour., disc wheels, wind wings, many extras. J. W. LEAVITT & CO., 1136 S. Figueroa st.

OLDS "4" touring, late 1921. Motor and tires in A-1 condition. 1130 S. OLIVE.

OVERLAND TOURING, 1922. Run very little, finish like new. Guaranteed. $450. Terms. WILLYS-OVERLAND PACIFIC CO., 1065 S. Figueroa st. Open eve. 66080.

OVERLAND touring, 1919. Good shape all through. $275. 73434. 3223 W. WASHINGTON.

OVERLAND 1922 touring, just like new, lots of extras. $425. Ph. OWNER, 79002.

PACKARD 1922 little 6 touring, a family car, has had excellent care and in best possible condition throughout. I really have to sell and will sacrifice, no trade. 1653 WINDSOR BLVD. 75760.

PACKARD twin six in perfect condition and newly painted. Must sacrifice for immediate sale. 6480 SUNSET BLVD.

PAIGE 4-pass. sport, refinished sport red, 6 disc wheels, all new cord tires and fully guar. Priced right. PAIGE CO. OF SO. CAL., 1127 S. Olive st. 67266.

PIERCE-ARROW—A 1917 model, 48 horse power, seven-passenger touring; reasonable. Party leaving for East. Grand-Adams Garage, 2525 S. GRAND, Monday, Tuesday and Wednesday between 8 and 12 noon.

PIERCE-ARROW TOUR., 48, 1920. This car is perfect in every respect, new paint, new tires, special upholstery, etc. Priced $35 under present market. Phone owner, 57581, 7306 SUNSET BLVD.

ROAMER, 1921, four-passenger sport. Continental motor, paint and tires in good condition. Motor perfect. Also many extras. Call MR. SANCHI. 20612.

STAR, 1923, run 900 miles, $515. DURANT-STEVES MOTORS, INC., 1082 S. Olive. Open evenings.

STUDEBAKER. 1922 Light Six. "The House of Individuality." We have just gone over this motor and runs like a new car. 5 excellent cord tires, wind wings, sun visor, bumper and other extras. Top, finish and upholstering in the best possible condition. A bargain. $845. Liberal terms. W. P. HERBERT CO., Chandler and Cleveland Distr., 1220 So. Olive st. 14716.

STUDE light 6 tour., 1921, beauty, sure $500, terms. PETERSON'S, 1022 S. Main.

STUDE Light 6 tour. Fine cond. much new cord tires. $750. MR. LYBARGER, Main 3640.

STUDEBAKER, 1920 special, guaranteed, $625. Phone Main 3640. Mr. LYBARGER.

STUDE. 1921 Spl. 6 tour. Perfect. Guar. W. R. COOK, 1135 So. Olive. 64508.

STUTZ, 4-pass., '20, rebuilt, $1000. DURANT-STEVES MOTORS, INC., 1082 S. Olive. Open evenings.

VELIE SIX. Continental motor, '18, very good condition, good rubber. $350 Terms. WILLYS-OVERLAND PACIFIC CO., 1065 S. Figueroa st. Open eve. 66080.

WILLYS-KNIGHT TOURING, 1923. NEW-CAR GUARANTEE. QUICK SALE, $1275. 12 MONTHS' TERMS. WILLYS-OVERLAND PACIFIC CO., 1065 S. FIGUEROA. OPEN EVE. 66080.

WILLYS KNIGHT, 1920, perfect condition. New paint, new top. $850. 73434. 3223 W. WASHINGTON.

1921 FORD TOURING. Demountable rims and starter; new top; new paint; good tires; A-1 mechanically. $300.

ONE YEAR TO PAY. THE "500" STORE. TROY MOTOR SALES CO., CORNER 12TH AND OLIVE STS. Phone Metropolitan 5596. Open evenings.

1921 DODGE TOURING. Original finish, top and upholstery; good mechanically; good tires, $500.

ONE YEAR TO PAY. THE "500" STORE. TROY MOTOR SALES CO., CORNER OF 12TH AND OLIVE STS. Phone Metropolitan 5596. Open evenings.

1921 WILLS ST. CLAIRE 1921 TOURING. ORIGINAL FINISH. GOOD TIRES. REO MOTOR CAR CO., 12th & Hope. Lot, 12th & Grand. Open Sundays and evenings to 9 p.m.

'20 APPERSON six touring, magnetic gear shift, new spare tire, bumper, motometer. A brand new car at a liberal discount. Terms. CONSOLIDATED AUTO DEALERS ASSN., 1006 So. Olive. Phone 61658.

BUY A WINNER. We have some unusually fine used R. C. H. cars and demonstrators on hand at present which are priced low to make room for new shipments. R. C. H. PACIFIC CO., 1900 S. FIGUEROA. PHONE 20297.

'19 FRANKLIN touring. Original finish, looks and runs like new, all good cord tires. Terms. CONSOLIDATED AUTO DEALERS ASSN., 1006 So. Olive. Phone 61658.

'22 BUICK four touring, reconditioned throughout; new paint, sport red; nickel radiator and lamps. 6 good tires, $585, small payment down, bal. easy terms. CONSOLIDATED AUTO DEALERS ASSN., 1006 S. Olive. Phone 61658.

'21 BUICK touring, reconditioned, new paint, 5 good tires, $795. $275 down. Bal. 12 mo. CONSOLIDATED AUTO DEALERS ASSN., 1006 So. Olive. Phone 61658.

1918 CADILLAC touring. All condition. $400. 64543. 821 E. 44th st.

AUTOMOBILES. ETC.—
Miscellaneous

Touring Cars for Sale

LATE MODEL FORD.

Touring, repainted; one-man top and starter; A1 mechanically. $250.

ONE YEAR TO PAY.
TAE FORD STORE.

TROY MOTOR SALES CO.
CORNER OF 12TH AND OLIVE STS.
Phone Metropolitan 8500. Open evenings.

1920 FORD special speedster, cost $1000. Runs perfect. Starter and extras; $250, easy terms. 6624 HOLLYWOOD BLVD. Holly. 2483.

1922 OLDS Twin Four Tour. Original finish, fine mechanical condition. Bargain. C. LEAVITT & CO., 1150 S. Figueroa st.

$9 WEEKLY NEW CARS ONLY. All makes. PETERSON'S, 1022 S. Main. Fire 5081.

Roadsters for Sale

BUICK, 1922, 6 cyl., new paint, top, 4 new cord tires, 30-day guarantee. $1125. Terms.
HOWARD AUTO CO. Cy L. A.
1212 S. Main. Phone 820-18.

BUICK roadster, 1921, 4-cylinder, splendid condition; tis power and economy will please you; price $800, terms. Phone MR. WHITFIELD, Holly 3114.

BUICK, 1922 Roadster, just turned 18,000 miles. New cords. BOOGAR & GILLINGHAM, 524 W. Pico.

Roadsters for Sale

CHEVROLET roadster, 1923. Elegant condition throughout, finish perfect. Pump, spotlight, various tires, all around looks like new. Price is your chance to buy a car at a used car price. $195 down, $36 month.
KILGORE & SOPP, CHEVROLETS,
201 N. Pacific Blvd. 297598.

CHEVROLET roadster, late model with hand Lyzac motor, fine, rubber good as exceptionally good buy for a used car. $100 down, $30 month.
KILGORE & SOPP, CHEVROLETS
201 N. PACIFIC BLVD. 297598.

HUPMOBILE roadster, 1922. Overhauled, new tires, motor, finish. PHONE W. PICO 1.

CHEVROLET T. R. ROAD-TER.....$425
W. H. COOK, 1135 S. Olive, 645602.

CLEVELAND, 1922 roadster, motor perfect, good tires, bargain, $650. Terms.
EDWARDS AUTO CO. Cy L. A.
1217 S. Main. Phone 820185.

DODGE '23 rd. $150 in extras, '21 Willys Knight tour. 3 light 6 Studeb. 10 bargains. 1018 S. MAIN.

DODGE rd. '19, rebuilt, perfect, $355.
DURANT-STEVES MOTORS, INC.
1062 S. Olive. Open evenings.

DODGE roadster, 1921, like new, 5 good cord tires, fine motor. 1122 W. 21ST PL.

FORD roadster, 1921. Starter, demountable rims, cord tires, Hassler shock absorbers. A peach at $250, $93 down, balance $20 month.
NERNEY, INC., AUTH. FORD DEALER.
VERMONT AT 52ND. VER. 175.

FORD ROADSTER, 1920. STARTER AND EXCELLENT TIRES. ONLY $295.
TERMS.
OPEN EVENINGS AND SUNDAYS.
L. A. NADEAU CO., FORD DEALERS.
1100 E. OLIVE. SOUTH 2240.

FORD roadster, 1922, latest model, starter, demountable rims. Can't be told from new. $100 down, balance 1 year.
NERNEY INC., Authorized Ford Dealer,
Vermont at 52nd. Ver. 175.

FORD RD., 1921, $265. A-1 condition.
CORBELL'S BETTER USED FORDS
1918 S. Main.

GRANT, 1918, 4-cylinder, A-1 condition, $150. 1923 S. BURLINGTON. West 84413.

JORDAN SPORT ROADSTER—Wonderful looking car, 5 wire wheels, excellent condition throughout; will sacrifice my equity for $1250; balance easy. 3070 LEEWARD, cor. Vermont, near 5th.

MARMON Chummy—New paint, new cord tires. Must sell. 1223 S. WESTERN. Fire 7076.

MAXE roadster, 1922. Will guarantee and sell cheap. MR. CHAPPELL. Pico 2871. 1220 S. Flower.

OLDSMOBILE "6" Roadster, 1922. Cheap for cash; fine condition; good tires. See this snap today. 1180 SO. OLIVE ST.

OLDSMOBILE "6" Roadster, 1922. A bargain. Late car of extra equipment. 1139 S. OLIVE ST.

Olds roadster, 4-cylinder, $145, bargain. 796276. 1784 W. 32ND ST.

PACKARD TWIN SIX
ROADSTER.

Weatherglasses air springs, 7 good tires, will trade for good lot. If you are looking for "junk" don't waste my time. 11268.

PAIGE Daytona roadster, 1923 model, re-finished sport red, new cord tires, fully guaranteed in every respect. Priced $1300 of the new car price. PAIGE CO. OF SO. CAL., 1127 So. Olive st. 67268.

SCRIPPS-BOOTH chummy roadster, baby grand Chevrolet motor, $175 cash. 1325 S. Bonnie st.

SCRIPPS-BOOTH A, 1917 model for sale, cheap in good condition. 2122 W. PICO. West 69754.

STUTZ ROADSTER, 1920.
This car is in A-1 shape. Original finish, 6 wire wheels, good cord rubber. Mechanically like new. If you want a Stutz that is right, see this one. DONALDSON'S INVESTMENT CO. 1055 So. Olive. Open evenings and Sundays. Phone 824010.

STUTZ
BEARCAT ROADSTER,
$650.
Better Hurry.
CAL. OAKLAND MOTOR CO.
1026 S. Olive. 1150 S. Main.

TEMPLAR 3-PASS. SPORT.

Thoroughly overhauled, 6 wire wheels, good cord tires, painted a Rolls Royce blue, lots of extras. If you want to buy a real sweet car that is a wonder for gas see this one. DONALDSON INVESTMENT CO., 1055 S. Olive St. Phone 824010. Open evenings and Sundays.

TEMPLAR roadster, driven only 14,000 miles; excellent condition, white paint; like a $450 motor." 1340 S. FLOWER. 67077.

WILLYS 1920 roadster, good condition, new paint, $1100. 73454. 2225 W. WASHINGTON.

$810 ROADSTER with cab and heavy delivery body. Suitable for plumber or similar business. Demountable rims and tu. Runs like new. Price is right.
OPEN EVENINGS AND SUNDAYS.
L. A. NADEAU CO., FORD DEALERS.
1100 E. OLIVE. SOUTH 2240.

1922 MAXWELL 4-pass. coupe, just like new, many extras $620, easy terms, too. 6624 HOLLYWOOD BLVD. Holly 2483.

$2 NEAR—; NEW CARS ONLY. All makes. PETERSON'S, 1022 S. Main. Fire 5081.

Speedsters. Stripped Cars

FORD SPEEDSTER
$9 of them, ranging from $100 to $175. All have been put in the mechanical condition. Terms

HOUSES—For Sale
West and Northwest

A LOVELY HOME
LOOK AT #211 WINONA
OPEN FOR INSPECTION today
This excellent residence is one of the prettiest streets of the city. Thirty and forty-foot lots; fifty rare pepper, acacia, eucalyptus, shrubs and flowers. $7,500. Wife and I alone now and will build on 1 of 2 other lots I own in these beautiful hills and shrubbery. J. W. SANFORD, phone 521480. Always at home, so keep ringing.

SPLENDID new stucco house half block from car, near school. $5000, $1500 down, bal. terms. GAR. 1319.

Furnished Houses.

LOVELY 7-room home in exclusive Wilshire district, for $11,000 furnished. $5000 cash. Address O, box 197, TIMES OFFICE.

BARGAIN, 5-ROOM FURNISHED HOUSE. 1249 W. 74TH ST. VER. 9546.

HOLLYWOOD—For Sale, Ex., Wanted, To Let

JUST THE HOME you are looking for. 6-rm. home, and apt. or N. Alexandria pr. Hollywood Blvd. Lot 50x150. Price right.

Buy now, 5-rm. bungalow on N. Alexandria. Lot 50x150. Only $6750.

Equity in Hollywood residence lot 64x187, on N. Normandie; must sell. Price $3600, $1800 cash, $1800 in 2 years. W. DUBIB & CO.

Hollywood Blvd. Sun 6166.

NORTH BLVD., 2 STORIES.
BEST NEIGHBORHOOD.
A like home, owners, stucco residence, containing 7 immensely large rooms, Tile, sink and bath, etc. Apt. basement, with gas furnace with electric controlled heating system, extra lavatory. Double garage. All this sounds like $23,000, as this is worth $18,000. But owing to most compulsory circumstances this can be for $16,500. Way, way under cost. Remember the early bird. NORTON & BUNCH, 6726 Hollywood Blvd. $78622. $79448.

WE SELL PROPERTY
We rent property
We insure property
We collect rents
PURDELL & BOOTH
7026 Hollywood Blvd.
Tel. 579-259.

BEAUTIFUL MORGAN PLACE
home with possibility of income enough to pay it out soon. $18,500.

$2000 will handle six-room stucco on Holly Drive.
And several other good buys. See MR. LLOYD.

E. CLARKE COMER,
6622 Hollywood Blvd.
Phone 577826. $79448.

SPECIAL PRICE—
A wonderful business corner, 72x142. Only $400 per front foot; nothing like it anywhere; will bring in better than 7% net on whole purchase price. We consider this the best buy in Hollywood today.
The corner 200 built from this sold last week for $1000 a foot.
CHAS. H. BRAND REALTY CO.
1811 Highland ave. Phone 577-265.

4-FAMILY FLAT, Hollywood way. Three 4-room units and 2-room. Corner lot 50x140. 2 garages. INCOME, $170 per mo. PRICE $13,500; $4000 will handle.
See MR. Bennick, SUNDAY, MERRICK & RUDDICK, INC. 403 S. Hill st. $21-105.

HOLLYWOOD—For Sale, Ex., Wanted, To Let

FURNISHED HOUSE
HOLLYWOOD VIEW TERRACE
$1000 TO $4000
ALL IMPROVEMENTS PAID
WRIGHT AND HOGAN, INC.
MICHELTORENA OFFICE
3530 SUNSET BLVD.

$25,000.
Have new four-family flat with furnished double in rear; will trade for what?
TODD BROS.,
7203 Santa Monica Blvd. 42607.

A NEW CHOICE LOTS IN HOLLYWOOD HILLS AND HILLSIDE PARK ARE STILL IN THE HANDS OF THE ORIGINAL OWNER AND CAN BE BOUGHT AT SUBDIVISION PRICES.

80X200 AT DUNDEE AND CROMWELL, $2000.

100X200, EAST FRONT, ON VERMONT NEAR GRIFFITH PARK, $7500.

80X160, LOS FELIS BLVD. NEAR CHILDERHURST, $8500.

80X200, FACING THE WIDE PARKING WITH ITS SYCAMORE AND OAK TREES ON THE WESTERN AVENUE ENTRANCE TO GRIFFITH PARK, $7500.

ALL THESE LOTS ARE IN THE CHOICEST RESIDENCE SECTION OF HOLLYWOOD.

TERMS, ONE-FIFTH CASH, BALANCE FOUR ANNUAL PAYMENTS.

WILLIAM MEAD, OWNER,
3125 LOS FELIS BOULEVARD.
THA. 597458.

HOTEL TENANT WANTED

We have a party who will build a hotel of 200 or more rooms in Hollywood for a reputable tenant. There is a site in this locality for many hotels and we consider this an excellent opportunity for the right party. Quick action essential. Call G. A. LATHROP.

TAFT REALTY COMPANY,
6751 Hollywood Boulevard. Holly 7190
Nights and Sunday, Phone 926-210.

BUY A LOT
HOLLYWOOD VIEW TERRACE
THE IDEAL HILLSIDE SUBDIVISION
ALL IMPROVEMENTS, STREETS, GAS, WATER, SEWER INCLUDED IN OPEN-WORK PRICES.
8 BLOCKS TO 6c CAR
WRIGHT & HOGAN, INC.
MICHELTORENA OFFICE
3530 SUNSET BLVD.

$50,000 ESTATE FOR $40,000.
FOR AN IMMEDIATE SALE.
HERE'S MAGNIFICENT VIEW HOME.
Nearly 2 acres, overlooking mountain and city view. Living-room 16x32, massive fireplace, furnace. Fruit, nuts and beautiful trees and shrubbery. Also chicken aviary, rabbitry, pheasant, squab and poultry quarters. Near golf links and riding school. Most beautiful spot in Hollywood, near Griffith Park. Its charm and beauty cannot be described.
OWNER, Holly 3515. Mortgage and evenings 5648-48, 1825 N. KINGSLEY DRIVE.

HUNTING A HOME?
HERE IT IS!
ONLY $750 DOWN.
New five-room home in the Hollywood hills.
Exceptional view, location and a snap.
R. CLARKE COMER,
6622 Hollywood Blvd.
Phone 577826. $79448.

FROM ONE END OF SUNSET BLVD. TO THE OTHER.
YOU CANNOT FIND BETTER VALUES ON
BUSINESS AND INCOME PROPERTY.
See
WRIGHT AND HOGAN'S, INC.
GATEWAY TRACT.
4301 SUNSET BLVD.

TWO HOMES IN HOLLYWOOD.
6-room bungalow, beautifully furnished, fine mountain view, in the heart of the city. Large lot, large abundance of shrubs and flowers and fruit trees.
$6500.
On the adjoining lot, a 5-room bungalow, just as attractive, fine furniture, including Chinese and Wilton rugs.
$10,500.
HOWKIN'S REALTY CO.
1660 Cahuenga Ave. Holly 9497.

ONLY $1500 DOWN buys new 5-room Spanish stucco bungalow. Everything modern. Fine Hollywood location. The home you want. Balance easy terms. M. S. GREENWALD, Holly 6017; eves., Holly 5021.
SUNDAY, MERRICK & BUDDICK, INC. 401 N. Western ave.

$2500 CASH.
STUCCO DUPLEX BUNGALOWS, 5 large, well arranged rooms each side, also reception hall with coat closet. Two bathrooms, shower in bath, exceptional plumbing, breakfast nook, built-in garage. Located Central Hollywood close to Highland ave. A real buy at $12,900, and terms are obtainable. W. R. BANKS. 2304-307 1518 N. Vermont.

SUNSET BOULEVARD CORNER.
We have for quick sale the southeast corner of Sunset Boulevard and Van Ness, 105x120. Van Ness is now being paved, and will be a very busy thoroughfare. This is priced at a figure that makes it a very attractive buy, with terms that are good. See Mr. Vallow.

TAFT REALTY COMPANY,
6751 Hollywood Blvd. Hollywood 7190

A DUPLEX AT WHOLESALE.
Direct from builder to you, just finished, no thing lacking; modern in every way. Beautiful breakfast nook, 2 bedrms., all built-in features, tile baths, tile drainboards, shower, double garage, solid driveway; lot 50x130. See MR. HILL, at 5450 Santa Monica Blvd. or 915 Nevada ave. 470016.

MUSICAL ARTISTS' HOME.
$10,000. ONLY $4000 DOWN.
Interior arrangement most unusual in Hollywood. 4 bedrooms, elegant porch, 2 fireplaces, beautiful mantels, tile bath, stage with bath; massive palms, shrubs, trees. Lot 80x192. Owner, 1825 N. KINGSLEY. Phone 526049 or Holly 6355.

BEAUTIFUL SPANISH STUCCO.
7 fine rooms, on exclusive Kings Road; large lot, tile bath, open fireplace, hdw. floors, double garage; $3000 cash. Priced to sell, $10,500; easy terms. "SUNNY JIM," 6225½ Santa Monica Blvd.

NEW 5-room bungalow, very modern, $50 cash, $50 per month. 5 rooms, 2 toilets, sunny lot; $3500, cash $1000. Fine value at 1317 TALMADGE. Ph. owner, 794431.

5-RM. furn. bung. N. of Holly'd Blvd. near Gower, $12,000, easy terms. W. A. ENEL, 6274 Holly'd Blvd. Hol. 1111.

BUILDER going out of business. Will sell a few of my lots in Hollywood. Priced right. Call MR. MORGAN. West 1745.

VALUABLE business lot on Vine st., 50x145; will trade for income. $14,000. Theresa Holly 2601.

$6750 chalet, 7 rooms, lot 50x150, cement floors, side drives, garage in rear. 5027 LA MIRADA Holly. 1388.

FOR SALE—1307 ORANGE DRIVE, 6-room modern bungalow, $12,000 cash, bal. terms. OWNER, 1307 Orange Dr.

$1500 CASH—6 West Hollywood homes, $7500; $50 per month. ARTHUR H. DARLING, 5078 Hollywood Blvd. 596-304

FOR SALE—57 cozy, fine 6-room stucco bungalows, $500 cash, bal. $25 per month. 722 LOS PALMAS. Call Holly 1026.

FOR SALE—Two homes on lot 50x135, near studios. Price $5000, $2000 cash. CALL 4357298.

TO LET—In LAUREL CANYON farm, furnished cottage, 6th elec. to car, spr. pure, gar. HOLLY. 8288.

$1000 DOWN buys 6-room 2-story house in Monica Blvd., fine corner lot, with 5-room California bungalow, ample room for apartment building. OWNER, 1803 N. Harvard Blvd.

NEW 7-ROOM stucco bungalow, East Hollywood near Vermont. Worth $10,000 for quick sale only $7850, easy terms. MONINGER BROS. (MR. MARTIN.) 6616 HOLLYWOOD BLVD. Holly 9199.

FOR QUICK SALE
Attractive 7-rm. colonial bungalow, West Hollywood. Lot 50x132. Price $7500 this week. $1500 cash, bal. $75 month. 7608 SUNSET BLVD. Holly 8161.

JUST what you are looking for. A small investment. A quick turnover and double your money. My people doing it right along. Why not you? PHONE 939-117.

$7500.
Apartment-house site.
On the boulevard at Ardmore Junction. Double frontage, 167ft. Inquire DR. FERRERO, Tract Office, Bates & Sepulveda.

$1100 CASH.
Buys owner's equity in 7-room bungalow, lot 50x150, price $5750.
H. L. NIEMANN CO. 596013.
5656 Hollywood Blvd.

5-ROOM Spanish, new house, tile bath and sink, hardwood floors, layer, shrubs, carpet. All rooms 14x20. $1500 cash, $50 a month. Price $7700. 5300 SANTA MONICA BLVD.

WILL TRADE
Our Manager and lots
for
YOUR DIAMONDS.
Holly 1090.

5-ROOM stucco, near Melrose; bdw. floors, tile bath, gas heater, garage; $4000; cash, $1000; terms. 728 SPALDING AVE. Evenings, 564806.

COMPLETE 5-room home, hot $2x200. Price $4800, $900 cash.
KENNEDY REALTY CO.
592211. 4681 Hollywood Blvd.

SNAP—5-rm. bung., near high school. 2 car gar., fruit trees; $4500, easy terms. 5027 HOLLYWOOD BLVD. HOLLY 4800.

FOR SALE—92-foot income site, Whitley Heights. Only lot on which two units may be built. Splendid opportunity for builder. $3250, terms. PHONE 729052.

$5500 BUYS new 5-rm. frame bung.; h.-w. floors, tile walls, tool house, garage; $500 cash. 5x8125. Fine value at 1317 TALMADGE. Ph. owner, 794431.

5-RM. furn. bung. N. of Holly'd Blvd. near Gower, $12,000, easy terms. W. A. ENEL, 6274 Holly'd Blvd. Hol. 1111.

BUILDER going out of business. Will sell a few of my lots in Hollywood. Priced right. Call MR. MORGAN. West 1745.

VALUABLE business lot on Vine st., 50x145; will trade for income. $14,000. Theresa Holly 2601.

$6750 chalet, 7 rooms, lot 50x150, cement floors, side drives, garage in rear. 5027 LA MIRADA Holly. 1388.

FOR SALE—1307 ORANGE DRIVE, 6-room modern bungalow, $12,000 cash, bal. terms. OWNER, 1307 Orange Dr.

$1500 CASH—6 West Hollywood homes, $7500; $50 per month. ARTHUR H. DARLING, 5078 Hollywood Blvd. 596-304

FOR SALE—57 cozy, fine 6-room stucco bungalows, $500 cash, bal. $25 per month. 722 LOS PALMAS. Call Holly 1026.

FOR SALE—Two homes on lot 50x135, near studios. Price $5000, $2000 cash. CALL 4357298.

TO LET—In LAUREL CANYON farm, furnished cottage, 6th elec. to car, spr. pure, gar. HOLLY. 8288.

$1000 DOWN buys 6-room 2-story house in Monica Blvd., fine corner lot, with 5-room California bungalow, ample room for apartment building. OWNER, 1803 N. Harvard Blvd.

NEW 7-ROOM stucco bungalow, East Hollywood near Vermont. Worth $10,000 for quick sale only $7850, easy terms. MONINGER BROS. (MR. MARTIN.) 6616 HOLLYWOOD BLVD. Holly 9199.

FOR QUICK SALE
Attractive 7-rm. colonial bungalow, West Hollywood. Lot 50x132. Price $7500 this week. $1500 cash, bal. $75 month. 7608 SUNSET BLVD. Holly 8161.

JUST what you are looking for. A small investment. A quick turnover and double your money. My people doing it right along. Why not you? PHONE 939-117.

$7500.
Apartment-house site.
On the boulevard at Ardmore Junction. Double frontage, 167ft. Inquire DR. FERRERO, Tract Office, Bates & Sepulveda.

$1100 CASH.
Buys owner's equity in 7-room bungalow, lot 50x150, price $5750.
H. L. NIEMANN CO. 596013.
5656 Hollywood Blvd.

5-ROOM Spanish, new house, tile bath and sink, hardwood floors, layer, shrubs, carpet. All rooms 14x20. $1500 cash, $50 a month. Price $7700. 5300 SANTA MONICA BLVD.

WILL TRADE
Our Manager and lots
for
YOUR DIAMONDS.
Holly 1090.

5-ROOM stucco, near Melrose; bdw. floors, tile bath, gas heater, garage; $4000; cash, $1000; terms. 728 SPALDING AVE. Evenings, 564806.

COMPLETE 5-room home, hot $2x200. Price $4800, $900 cash.
KENNEDY REALTY CO.
592211. 4681 Hollywood Blvd.

SNAP—5-rm. bung., near high school. 2 car gar., fruit trees; $4500, easy terms. 5027 HOLLYWOOD BLVD. HOLLY 4800.

FOR SALE—92-foot income site, Whitley Heights. Only lot on which two units may be built. Splendid opportunity for builder. $3250, terms. PHONE 729052.

$5500 BUYS new 5-rm. frame bung.; h.-w. floors, tile walls, tool house, garage; $500 cash. 5x8125. Fine value at 1317 TALMADGE. Ph. owner, 794431.

5-RM. furn. bung. N. of Holly'd Blvd. near Gower, $12,000, easy terms. W. A. ENEL, 6274 Holly'd Blvd. Hol. 1111.

BUILDER going out of business. Will sell a few of my lots in Hollywood. Priced right. Call MR. MORGAN. West 1745.

VALUABLE business lot on Vine st., 50x145; will trade for income. $14,000. Theresa Holly 2601.

$6750 chalet, 7 rooms, lot 50x150, cement floors, side drives, garage in rear. 5027 LA MIRADA Holly. 1388.

FOR SALE—1307 ORANGE DRIVE, 6-room modern bungalow, $12,000 cash, bal. terms. OWNER, 1307 Orange Dr.

$1500 CASH—6 West Hollywood homes, $7500; $50 per month. ARTHUR H. DARLING, 5078 Hollywood Blvd. 596-304

FOR SALE—57 cozy, fine 6-room stucco bungalows, $500 cash, bal. $25 per month. 722 LOS PALMAS. Call Holly 1026.

FOR SALE—Two homes on lot 50x135, near studios. Price $5000, $2000 cash. CALL 4357298.

TO LET—In LAUREL CANYON farm, furnished cottage, 6th elec. to car, spr. pure, gar. HOLLY. 8288.

HOLLYWOOD—For Sale, Ex., Wanted, To Let

UNRESTRICTED LOT, 80x132.
CENTRAL HOLLYWOOD, $5000.
Call 436477.

Laurel Canyon home, lot 75x139, fruit trees, flowers and shrubs, $3000; good terms. Call owner, H. 3630.

5-room modern house, Northwest Hollywood, very modern, $450 cash, bal. $50 per mo., including interest. Call 436477.

5-room modern house on lot 42x135, located Central Hollywood, $1800 cash, bal. 2nd mortgage, running 2 yrs., on unrestricted lot worth $4500. This is a buy. Call Mr. Paine, 436477 or 674306.

5-room double, close in, West Hollywood. $12,000, $3500 cash. Income $1800 per year. Let us show you this one. Call 436477.

I have $2825 trust deed for sale for $2515, on beautiful 6-room frame home on cor. of Hammond and Sherard sts., Hollywood.; $4000 first mortgage; payments $75 per mo., including interest. Call Mr. Paine, 436477.

$25,500.
Have new four-family flat with furnished double in rear; will trade for what?
TODD BROS.,
7203 Santa Monica Blvd. 42607.

A NEW CHOICE LOTS IN HOLLYWOOD HILLS AND HILLSIDE PARK ARE STILL IN THE HANDS OF THE ORIGINAL OWNER AND CAN BE BOUGHT AT SUBDIVISION PRICES.

80X200 AT DUNDEE AND CROMWELL, $2000.

100X200, EAST FRONT, ON VERMONT NEAR GRIFFITH PARK, $7500.

80X160, LOS FELIS BLVD. NEAR CHILDERHURST, $8500.

80X200, FACING THE WIDE PARKING WITH ITS SYCAMORE AND OAK TREES ON THE WESTERN AVENUE ENTRANCE TO GRIFFITH PARK, $7500.

ALL THESE LOTS ARE IN THE CHOICEST RESIDENCE SECTION OF HOLLYWOOD.

TERMS, ONE-FIFTH CASH, BALANCE FOUR ANNUAL PAYMENTS.

WILLIAM MEAD, OWNER,
3125 LOS FELIS BOULEVARD.
THA. 597458.

HOTEL TENANT WANTED

We have a party who will build a hotel of 200 or more rooms in Hollywood for a reputable tenant. There is a site in this locality for many hotels and we consider this an excellent opportunity for the right party. Quick action essential. Call G. A. LATHROP.

TAFT REALTY COMPANY,
6751 Hollywood Boulevard. Holly 7190
Nights and Sunday, Phone 926-210.

BUY A LOT
HOLLYWOOD VIEW TERRACE
THE IDEAL HILLSIDE SUBDIVISION
ALL IMPROVEMENTS, STREETS, GAS, WATER, SEWER INCLUDED IN OPEN-WORK PRICES.
8 BLOCKS TO 6c CAR
WRIGHT & HOGAN, INC.
MICHELTORENA OFFICE
3530 SUNSET BLVD.

$50,000 ESTATE FOR $40,000.
FOR AN IMMEDIATE SALE.
HERE'S MAGNIFICENT VIEW HOME.
Nearly 2 acres, overlooking mountain and city view. Living-room 16x32, massive fireplace, furnace. Fruit, nuts and beautiful trees and shrubbery. Also chicken aviary, rabbitry, pheasant, squab and poultry quarters. Near golf links and riding school. Most beautiful spot in Hollywood, near Griffith Park. Its charm and beauty cannot be described.
OWNER, Holly 3515. Mortgage and evenings 5648-48, 1825 N. KINGSLEY DRIVE.

HUNTING A HOME?
HERE IT IS!
ONLY $750 DOWN.
New five-room home in the Hollywood hills.
Exceptional view, location and a snap.
R. CLARKE COMER,
6622 Hollywood Blvd.
Phone 577826. $79448.

FROM ONE END OF SUNSET BLVD. TO THE OTHER.
YOU CANNOT FIND BETTER VALUES ON
BUSINESS AND INCOME PROPERTY.
See
WRIGHT AND HOGAN'S, INC.
GATEWAY TRACT.
4301 SUNSET BLVD.

TWO HOMES IN HOLLYWOOD.
6-room bungalow, beautifully furnished, fine mountain view, in the heart of the city. Large lot, large abundance of shrubs and flowers and fruit trees.
$6500.
On the adjoining lot, a 5-room bungalow, just as attractive, fine furniture, including Chinese and Wilton rugs.
$10,500.
HOWKIN'S REALTY CO.
1660 Cahuenga Ave. Holly 9497.

ONLY $1500 DOWN buys new 5-room Spanish stucco bungalow. Everything modern. Fine Hollywood location. The home you want. Balance easy terms. M. S. GREENWALD, Holly 6017; eves., Holly 5021.
SUNDAY, MERRICK & BUDDICK, INC. 401 N. Western ave.

$2500 CASH.
STUCCO DUPLEX BUNGALOWS, 5 large, well arranged rooms each side, also reception hall with coat closet. Two bathrooms, shower in bath, exceptional plumbing, breakfast nook, built-in garage. Located Central Hollywood close to Highland ave. A real buy at $12,900, and terms are obtainable. W. R. BANKS. 2304-307 1518 N. Vermont.

SUNSET BOULEVARD CORNER.
We have for quick sale the southeast corner of Sunset Boulevard and Van Ness, 105x120. Van Ness is now being paved, and will be a very busy thoroughfare. This is priced at a figure that makes it a very attractive buy, with terms that are good. See Mr. Vallow.

TAFT REALTY COMPANY,
6751 Hollywood Blvd. Hollywood 7190

A DUPLEX AT WHOLESALE.
Direct from builder to you, just finished, no thing lacking; modern in every way. Beautiful breakfast nook, 2 bedrms., all built-in features, tile baths, tile drainboards, shower, double garage, solid driveway; lot 50x130. See MR. HILL, at 5450 Santa Monica Blvd. or 915 Nevada ave. 470016.

MUSICAL ARTISTS' HOME.
$10,000. ONLY $4000 DOWN.
Interior arrangement most unusual in Hollywood. 4 bedrooms, elegant porch, 2 fireplaces, beautiful mantels, tile bath, stage with bath; massive palms, shrubs, trees. Lot 80x192. Owner, 1825 N. KINGSLEY. Phone 526049 or Holly 6355.

BEAUTIFUL SPANISH STUCCO.
7 fine rooms, on exclusive Kings Road; large lot, tile bath, open fireplace, hdw. floors, double garage; $3000 cash. Priced to sell, $10,500; easy terms. "SUNNY JIM," 6225½ Santa Monica Blvd.

NEW 5-room bungalow, very modern, $50 cash, $50 per month. 5 rooms, 2 toilets, sunny lot; $3500, cash $1000. Fine value at 1317 TALMADGE. Ph. owner, 794431.

5-RM. furn. bung. N. of Holly'd Blvd. near Gower, $12,000, easy terms. W. A. ENEL, 6274 Holly'd Blvd. Hol. 1111.

BUILDER going out of business. Will sell a few of my lots in Hollywood. Priced right. Call MR. MORGAN. West 1745.

VALUABLE business lot on Vine st., 50x145; will trade for income. $14,000. Theresa Holly 2601.

$6750 chalet, 7 rooms, lot 50x150, cement floors, side drives, garage in rear. 5027 LA MIRADA Holly. 1388.

FOR SALE—1307 ORANGE DRIVE, 6-room modern bungalow, $12,000 cash, bal. terms. OWNER, 1307 Orange Dr.

$1500 CASH—6 West Hollywood homes, $7500; $50 per month. ARTHUR H. DARLING, 5078 Hollywood Blvd. 596-304

FOR SALE—57 cozy, fine 6-room stucco bungalows, $500 cash, bal. $25 per month. 722 LOS PALMAS. Call Holly 1026.

FOR SALE—Two homes on lot 50x135, near studios. Price $5000, $2000 cash. CALL 4357298.

TO LET—In LAUREL CANYON farm, furnished cottage, 6th elec. to car, spr. pure, gar. HOLLY. 8288.

$1000 DOWN buys 6-room 2-story house in Monica Blvd., fine corner lot, with 5-room California bungalow, ample room for apartment building. OWNER, 1803 N. Harvard Blvd.

NEW 7-ROOM stucco bungalow, East Hollywood near Vermont. Worth $10,000 for quick sale only $7850, easy terms. MONINGER BROS. (MR. MARTIN.) 6616 HOLLYWOOD BLVD. Holly 9199.

FOR QUICK SALE
Attractive 7-rm. colonial bungalow, West Hollywood. Lot 50x132. Price $7500 this week. $1500 cash, bal. $75 month. 7608 SUNSET BLVD. Holly 8161.

JUST what you are looking for. A small investment. A quick turnover and double your money. My people doing it right along. Why not you? PHONE 939-117.

$7500.
Apartment-house site.
On the boulevard at Ardmore Junction. Double frontage, 167ft. Inquire DR. FERRERO, Tract Office, Bates & Sepulveda.

$1100 CASH.
Buys owner's equity in 7-room bungalow, lot 50x150, price $5750.
H. L. NIEMANN CO. 596013.
5656 Hollywood Blvd.

5-ROOM Spanish, new house, tile bath and sink, hardwood floors, layer, shrubs, carpet. All rooms 14x20. $1500 cash, $50 a month. Price $7700. 5300 SANTA MONICA BLVD.

WILL TRADE
Our Manager and lots
for
YOUR DIAMONDS.
Holly 1090.

5-ROOM stucco, near Melrose; bdw. floors, tile bath, gas heater, garage; $4000; cash, $1000; terms. 728 SPALDING AVE. Evenings, 564806.

COMPLETE 5-room home, hot $2x200. Price $4800, $900 cash.
KENNEDY REALTY CO.
592211. 4681 Hollywood Blvd.

SNAP—5-rm. bung., near high school. 2 car gar., fruit trees; $4500, easy terms. 5027 HOLLYWOOD BLVD. HOLLY 4800.

FOR SALE—92-foot income site, Whitley Heights. Only lot on which two units may be built. Splendid opportunity for builder. $3250, terms. PHONE 729052.

$5500 BUYS new 5-rm. frame bung.; h.-w. floors, tile walls, tool house, garage; $500 cash. 5x8125. Fine value at 1317 TALMADGE. Ph. owner, 794431.

5-RM. furn. bung. N. of Holly'd Blvd. near Gower, $12,000, easy terms. W. A. ENEL, 6274 Holly'd Blvd. Hol. 1111.

BUILDER going out of business. Will sell a few of my lots in Hollywood. Priced right. Call MR. MORGAN. West 1745.

VALUABLE business lot on Vine st., 50x145; will trade for income. $14,000. Theresa Holly 2601.

$6750 chalet, 7 rooms, lot 50x150, cement floors, side drives, garage in rear. 5027 LA MIRADA Holly. 1388.

FOR SALE—1307 ORANGE DRIVE, 6-room modern bungalow, $12,000 cash, bal. terms. OWNER, 1307 Orange Dr.

$1500 CASH—6 West Hollywood homes, $7500; $50 per month. ARTHUR H. DARLING, 5078 Hollywood Blvd. 596-304

FOR SALE—57 cozy, fine 6-room stucco bungalows, $500 cash, bal. $25 per month. 722 LOS PALMAS. Call Holly 1026.

FOR SALE—Two homes on lot 50x135, near studios. Price $5000, $2000 cash. CALL 4357298.

TO LET—In LAUREL CANYON farm, furnished cottage, 6th elec. to car, spr. pure, gar. HOLLY. 8288.

HOLLYWOOD—For Sale, Ex., Wanted, To Let

EXCEPTIONAL CORNER
JUST N. OF BLVD.
CENTRAL HOLLYWOOD

Lot 178x185 improved with fine income producing building. Room for two apartment buildings without disturbing present improvements. Entire parcel makes the finest hotel or apartment site in Hollywood. Lot alone worth more than total price asked and will appeal to the most conservative investor. The chance of a lifetime. For a few days only at $55,000. About ½ cash. See MR. MAKEWELL,

TAFT REALTY COMPANY
6751 Hollywood Blvd. Holly. 7190.

STOP—LOOK—LISTEN
BUY A LOT
YOU CAN'T GO WRONG
HOLLYWOOD VIEW TERRACE
$1000 TO $4000
ALL IMPROVEMENTS PAID
WRIGHT AND HOGAN, INC.
MICHELTORENA OFFICE,
3530 SUNSET BLVD.

HERE'S A BUNGALOW COURT YOU'LL WANT
We won't try to tell you all about this fine court in this ad, but we do want you to become interested. The location is best in town. Close to cars and Holly. shopping district. Consists of 10 units, all nicely furn. Stucco built. Has 7 gars. Income exceptionally good and priced at $65,000. It is some buy. Does this interest you? Step or phone CUNARD INVESTMENT CO.
7068 Hollywood Blvd. 579-495.

9-UNIT BUNGALOW COURT. Eight 4-room and one 3-room. Lot 170x165. Faces on 2 streets. Near Franklin and Cahuenga. ONLY $41,000. Must buy in Hollywood.
Mrs. Fairbairn. 574-96.
SUNDAY, MERRICK & BUDDICK, INC. 6051 Hollywood Blvd.

BUY TWO FOR THE PRICE OF ONE.
913 HYPERION. Fine new home and income property. Large lot and all street improvements. 80 cent car zone. Close to Hollywood Blvd. Hardwood floors throughout. Gas furnace, automatic water heater. Sleeping porches. Sun rooms, breakfast nooks. Tile baths. All up-to-date conveniences. Inc. garages. Price $10,500.

WE have on the beautiful hillside in West Hollywood a wonderful buy in a five-room home with a view of mountains, valley and ocean that can sell it for only $10,500. We predict that in two months the place can be sold for $12,500, so if you want you can see it.

879620 SABIN BROS., 7613 Sunset Blvd.

5-ROOM modern bungalow on Virginia ave. north front. Lot 50x150. Large living-room, 2 bedrooms, sewing-room, porch, tiled bath, laun., gas of straight heater and kitchenette. Located on a main thoroughfare. F. E. line passes door. Buyer will work in and paid. Living and dining-room, 2 bedrooms, tiled kitchen with nook, hardwood floors and many built-in features; finished in ivory throughout. Price $5500; less for cash. See Mr. Fleischmann or Mr. Clough. Eagle Rock City car on Broadway to Mr. MILLER CO.
4277 York Blvd. Garfield 5945.

FOR SALE by owner (Verdugo Woodlands) Spanish stucco bungalow, ½ block from car line. Six large rooms, breakfast nook, screen porch, cemented basement. Double garage, chicken house and run, trellises. Lot 75x185 feet. Sidewalk in. Large lawn, fruit trees, flowers, shrubs, artistic interior. Only $7000 cash, balance terms to suit buyer. Drive out and see the property. CHAS. J. WEED, owner, on premises 1635 Del Valle avenue.

$1000 undercriced, extra well constructed 5-rm. home. Colonial design; 2 large bedrooms, large closets with built-in drawers. Bath is all built-in including dressing table; large living-room, with fireplace like, floors; 2 laundry trays. Is actually worth $7000, but for immediate sale will get it for $1250 down, bal. easy. Don't fail to see this today. VANDENHOFF, 305 N. Brand. Phone Glendale 2070.

FOR SALE by owner (Verdugo Woodlands) Grove six-room bungalow, one block from car line, screen porch, cemented basement under entire house, double garage, chicken house, fine location to suit buyer. Drive out to 1642 DON CARLOS AVENUE and see the property. CHAS. J. WEED, owner, 1635 Del Valle ave., Verdugo Woodlands.

2 LOTS, 40x132, gas, light, water and sewer; 10 bath Los Feliz Blvd. car; Hollydale gardens tract, between Glendale and L. A. Must sell at once. $700 each. $50 cash, balance $10 per month. A. J. WILSON, owner. Phone Hol. 858. Glen. 869-W.

2-STORY, 9-room home, 4 bedrooms, all hardwood, modern in convenience, built in features, garage. Best residential section. $17,500. $10,000 cash. Will sell furnished. Owner, 408 N. ORANGE ST. Glendale 296-W.

TO LEASE—6-rm. bung., bath and garage, beautifully furn., chairs, flowers, lawn, fruit trees, suitable for 4 adults. The place must be seen to be appreciated. 2433 ATWATER AVE., Glendale.

MUST sacrifice my beautiful new 6-room Glendale bungalow at once. Cost $7500. Close in. Sleeping porch. $7000. Owner, 322 N. Isabel st. Phone Glendale 2471-J.

TO LET—Office formerly occupied by physician, in fine location. Corner Brand and GLENHAVEN APTS., Glendale.

GLENDALE—For Sale, Ex., Wanted, To Let.

A 6-ROOM BARGAIN
$12,500. Look it over today; only buys this cozy bungalow home and garage. Lot 50x150, with 5 large full-bearing fruit trees, nice lawn, lots of straight berries and shrubbery. Located on a main thoroughfare. F. E. line passes door. Buyer will work in and paid. Living and dining-room, 2 bedrooms, tiled kitchen with nook, hardwood floors and many built-in features; finished in ivory throughout. Price $5500; less for cash. See Mr. Fleischmann or Mr. Clough. Eagle Rock City car on Broadway to Mr. MILLER CO.
4277 York Blvd. Garfield 5945.

FOR SALE by owner (Verdugo Woodlands) Spanish stucco bungalow, ½ block from car line. Six large rooms, breakfast nook, screen porch, cemented basement. Double garage, chicken house and run, trellises. Lot 75x185 feet. Sidewalk in. Large lawn, fruit trees, flowers, shrubs, artistic interior. Only $7000 cash, balance terms to suit buyer. Drive out and see the property. CHAS. J. WEED, owner, on premises 1635 Del Valle avenue.

$1000 undercriced, extra well constructed 5-rm. home. Colonial design; 2 large bedrooms, large closets with built-in drawers. Bath is all built-in including dressing table; large living-room, with fireplace like, floors; 2 laundry trays. Is actually worth $7000, but for immediate sale will get it for $1250 down, bal. easy. Don't fail to see this today. VANDENHOFF, 305 N. Brand. Phone Glendale 2070.

FOR SALE by owner (Verdugo Woodlands) Grove six-room bungalow, one block from car line, screen porch, cemented basement under entire house, double garage, chicken house, fine location to suit buyer. Drive out to 1642 DON CARLOS AVENUE and see the property. CHAS. J. WEED, owner, 1635 Del Valle ave., Verdugo Woodlands.

2 LOTS, 40x132, gas, light, water and sewer; 10 bath Los Feliz Blvd. car; Hollydale gardens tract, between Glendale and L. A. Must sell at once. $700 each. $50 cash, balance $10 per month. A. J. WILSON, owner. Phone Hol. 858. Glen. 869-W.

2-STORY, 9-room home, 4 bedrooms, all hardwood, modern in convenience, built in features, garage. Best residential section. $17,500. $10,000 cash. Will sell furnished. Owner, 408 N. ORANGE ST. Glendale 296-W.

TO LEASE—6-rm. bung., bath and garage, beautifully furn., chairs, flowers, lawn, fruit trees, suitable for 4 adults. The place must be seen to be appreciated. 2433 ATWATER AVE., Glendale.

MUST sacrifice my beautiful new 6-room Glendale bungalow at once. Cost $7500. Close in. Sleeping porch. $7000. Owner, 322 N. Isabel st. Phone Glendale 2471-J.

TO LET—Office formerly occupied by physician, in fine location. Corner Brand and GLENHAVEN APTS., Glendale.

MAY 5, Beverly lots actioned 40%. We have a few at old price, $2000 to $2500. BEVERLY GLEN LAND & FINANCE CO. 416 Beverly Dr. 835475.

4 CHOICE INDUSTRIAL LOTS at special price, FLEMING-WELSH CO., 1421 Burton Way. Phone 559180.

EXQUISITE corner 100x185, upper Camden Dr. facrifice. Owner, 4916 W. 23RD

GLENDALE—For Sale, Ex., Wanted, To Let.

A 6-ROOM BARGAIN
$12,500. Look it over today; only buys this cozy bungalow home and garage. Lot 50x150, with 5 large full-bearing fruit trees, nice lawn, lots of straight berries and shrubbery. Located on a main thoroughfare. F. E. line passes door. Buyer will work in and paid. Living and dining-room, 2 bedrooms, tiled kitchen with nook, hardwood floors and many built-in features; finished in ivory throughout. Price $5500; less for cash. See Mr. Fleischmann or Mr. Clough. Eagle Rock City car on Broadway to Mr. MILLER CO.
4277 York Blvd. Garfield 5945.

5-RM. new bung., $4000; $1000 down. Just off Verdugo Rd. Owner, W. A. LOVEJOY. 2274 H. Ave.

5-RM. new bung., $4000; $1000 down. Just off car or lot. 4031 Cameron ave. Hollywood, 4-room furnished bungalow and garage, $45 mo. 3256 SUNSET BLVD.

5-RM. Holly bung., $1500 cash, $50 per month. Call CARROLL, 57292.

BEVERLY HILLS—For Sale, Ex., Wanted, To Let

A FEW SPECIALS

$7500—Six rooms and bath, 60 ft. lot. $1000 underpriced. Step lively.

Two family, frame and stucco construction, three rooms and bath each. Double garage. Income $1320, $5000 will handle.

Restricted residence lot 80x180, 100 ft. street, near hotel; $5000, terms.

80x180, unrestricted business lot; $5000 down, balance one year. This is right in business.

"YOUR" REALTORS, INC.
1439 Burton Way.
Phone 550-482.

BEV

CITY LOTS AND LANDS—For Sale.

SPECIALS
FROM OUR LOT DEPT.

4-FLAT LOT
50x128½.
2 Blocks from Ambassador.
$6500.
Only one left at this price.

WESTERN AVENUE SPECIAL.
60x150.
Rent and clear—or let forward rent and Wilshire Blvd. Priced for few days only at $6000 a front foot. Reasonable cripple Rent your whole value with double. Quick action necessary.

WILSHIRE BLVD.
100x142.
BETWEEN VERMONT & WESTERN.
$70.00 a Front Foot.
Positively the cheapest buy on Wilshire today. Easily worth $100,000.

Call MR. LUNT,
ELLIS & GRANT,
Wilshire Blvd. at Western Ave.
Everett 6156.

4 HOLLY court, nr. 4th; 41x181; $6500 down. OWNER, 4810 La Mirada Ave.

$5 FT. business lot on Pico at intersection of cross streets, $50 per front foot. Inquire 3481 PICO. Phone 767858.

UNRESTRICTED Figueroa lot, 80x187, near 37th St. Close to car. Cash, $4000. 3000.

5 HUGH Wilshire lots for sale, $2000 each. Ph. WIL. 7607.

ALCRIFICE 3 lots one block of W. Adams Blvd. $1650; terms. P. O. BOX 2317.

HALF front corner of Normandie. Owner, 6262 S. Vermont. Ver. 6177.

FOR SALE—Lot 60x180 at 732 N. BUNKER-HILL.

VERMONT corner, close to high school. OAKS, 6262 S. Vermont, Ver. 6177.

HALF—Impr'd stockyard lot near Ver-mont. OAKS, 6262 S. Ver. Ver. 6177.

APARTMENT, FLAT PTY.—For sale and Exchange

EVERYTHING GOES.
Downtown location, east of Figueroa. 42-room apt. building, mostly furnished; will show 10% very reliable. This is a real bargain and will go quick at $42,-500. About ¼ cash will handle.
Kinds, corner Pico and Gladys.
L. J. HEALDINE,
LEASE SPECIALIST.
1224-25-26 LIVE OAK BLDG.
SECOND—PHONES—PICO 2541.

TRIAL Vermont bargain, close in, 5-room bungalow on lot 50x150; for $4500. Not a dollar down. E. W. YOUNG & ALDRICH, 2712 S. Vermont.

BY OWNER—Lease and furn. of 8 double, close in. Must sell to make city re-moval. 436-8 S. BROADWAY.

BUSINESS PROPERTY—For Sale

$185,000. TRANSFER CORNER. $105,000.
LEASE. INCOME OVER $25,000.
This long transfer cor-ner has 150 ft. on Pico and 150 ft. on Hope, paved with good heavy type; building leased to responsible tenants for $25,000 per year net; will sell for $105,000 cash, or $40,000 cash and balance to suit purchaser. Lease can be had immediately. Income should increase 50% in 1922. Will consider trade for clear property. Inquire of owner, 1000 Pico.

WESTERN AVENUE SPECIAL.
60x150.
Rent and clear—or let forward rent and Wilshire Blvd. Priced for few days only at $6000 a front foot. Reasonable cripple Rent your whole value with double. Quick action necessary.

WILSHIRE BLVD.
100x142.
BETWEEN VERMONT & WESTERN.
$70.00 a Front Foot.
Positively the cheapest buy on Wilshire today. Easily worth $100,000.

Call MR. LUNT,
ELLIS & GRANT,
Wilshire Blvd. at Western Ave.
Everett 6156.

4 HOLLY court, nr. 4th; 41x181; $6500 down. OWNER, 4810 La Mirada Ave.

$5 FT. business lot on Pico at intersection of cross streets, $50 per front foot. Inquire 3481 PICO. Phone 767858.

UNRESTRICTED Figueroa lot, 80x187, near 37th St. Close to car. Cash, $4000. 3000.

5 HUGH Wilshire lots for sale, $2000 each. Ph. WIL. 7607.

ALCRIFICE 3 lots one block of W. Adams Blvd. $1650; terms. P. O. BOX 2317.

HALF front corner of Normandie. Owner, 6262 S. Vermont. Ver. 6177.

FOR SALE—Lot 60x180 at 732 N. BUNKER-HILL.

VERMONT corner, close to high school. OAKS, 6262 S. Vermont, Ver. 6177.

HALF—Impr'd stockyard lot near Ver-mont. OAKS, 6262 S. Ver. Ver. 6177.

APARTMENT, FLAT PTY.—For sale and Exchange

EVERYTHING GOES.
Downtown location, east of Figueroa. 42-room apt. building, mostly furnished; will show 10% very reliable. This is a real bargain and will go quick at $42,-500. About ¼ cash will handle.
Kinds, corner Pico and Gladys.
L. J. HEALDINE,
LEASE SPECIALIST.
1224-25-26 LIVE OAK BLDG.
SECOND—PHONES—PICO 2541.

TRIAL Vermont bargain, close in, 5-room bungalow on lot 50x150; for $4500. Not a dollar down. E. W. YOUNG & ALDRICH, 2712 S. Vermont.

BY OWNER—Lease and furn. of 8 double, close in. Must sell to make city re-moval. 436-8 S. BROADWAY.

BUSINESS PROPERTY—For Sale

$185,000. TRANSFER CORNER. $105,000.
LEASE. INCOME OVER $25,000.
This long transfer cor-ner has 150 ft. on Pico and 150 ft. on Hope, paved with good heavy type; building leased to responsible tenants for $25,000 per year net; will sell for $105,000 cash, or $40,000 cash and balance to suit purchaser. Lease can be had immediately. Income should increase 50% in 1922. Will consider trade for clear property. Inquire of owner, 1000 Pico.

WESTERN AVENUE SPECIAL.
60x150.
Rent and clear—or let forward rent and Wilshire Blvd. Priced for few days only at $6000 a front foot. Reasonable cripple Rent your whole value with double. Quick action necessary.

WILSHIRE BLVD.
100x142.
BETWEEN VERMONT & WESTERN.
$70.00 a Front Foot.
Positively the cheapest buy on Wilshire today. Easily worth $100,000.

Call MR. LUNT,
ELLIS & GRANT,
Wilshire Blvd. at Western Ave.
Everett 6156.

4 HOLLY court, nr. 4th; 41x181; $6500 down. OWNER, 4810 La Mirada Ave.

$5 FT. business lot on Pico at intersection of cross streets, $50 per front foot. Inquire 3481 PICO. Phone 767858.

UNRESTRICTED Figueroa lot, 80x187, near 37th St. Close to car. Cash, $4000. 3000.

5 HUGH Wilshire lots for sale, $2000 each. Ph. WIL. 7607.

ALCRIFICE 3 lots one block of W. Adams Blvd. $1650; terms. P. O. BOX 2317.

HALF front corner of Normandie. Owner, 6262 S. Vermont. Ver. 6177.

FOR SALE—Lot 60x180 at 732 N. BUNKER-HILL.

VERMONT corner, close to high school. OAKS, 6262 S. Vermont, Ver. 6177.

HALF—Impr'd stockyard lot near Ver-mont. OAKS, 6262 S. Ver. Ver. 6177

WANTED—

WANTED—ROLLTOP DESK.

HAVE IT POSTED, will call.

Father and son are leaving city; have 1926 Buick touring car for sale; $600; other valuable articles; must sell at once; will take Liberty bonds in part payment. Call 1926 Buick, Main 8000.

WANTED—Accurate Scales, Computing Scales, Cash Registers, Typewriters, Adding Machines, Safes, Desks, Tables, Chairs, Filing Cabinets, Office Furniture, Etc. Call Main 8000.

WANTED—Typewriters, Adding Machines, Cash Registers

NORTH END CITY HALL SITE IS URGED BY COMMISSION

Planning Body Appeals to Civic Pride for "Yes" Vote on Bond Issue in Tuesday's Election

BY THE WATCHMAN

In an official statement, the City Planning Commission yesterday urged the voters at the polls tomorrow to mark their ballots "Yes" on that part of Proposition No. 8 calling for the locating of the new City Hall in the administrative civic center north of First street.

The statement, which was signed by President William Mead of the commission and Director G. Gordon Whitnall said:

"Since it cannot appear on the ballot at tomorrow's election that the location just north of First street was unanimously recommended by the City Planning Commission, not only for a City Hall site, but for the future development of a real administrative center, where all our city, county, State and Federal buildings would be grouped together for the convenience of the public, we feel that it is but fair and just to the planning commission, as well as to the public at large, to make this fact known.

"We say that if the voters tomorrow will vote 'Yes' at the top of No. 8 and thereby back up the recommendation of the City Planning Commission for the beautiful comprehensive civic center plan north of First street, you will, in addition to many other reasons, force the complete wiping out of the only unsightly section of the business district and create a real beauty spot instead, so that within ten years time Los Angeles can, indeed and in truth, lay claim to being the most beautiful city in the world.

"Certainly, out of civic pride, every man and woman will vote 'yes' for the City Hall bonds.

"The planning commission also expresses the hope that there will be a unanimous vote in favor of the big subway system under Pershing Square, as that would take all the red cars off our streets and go a long way toward relieving traffic congestion."

Realization of the administrative center would remove half of the principal problem of the Police Traffic Bureau, Capt. James A. McDowell, commanding, declared yesterday. He believes in placing all public buildings, including the new City Hall, in the area between First street and Sunset Boulevard, selected by all city planning bodies as the proper location for the administrative center.

Following several weeks enthusiastic "boosting for the $15,000,000 harbor bonds, women voters of Los Angeles will conduct a Harbor bond rally tonight under auspices of the Business Women's Civic Club. The meeting will be conducted at the Chamber of Commerce at 7:30 o'clock, with Dr. Maud Wilde presiding.

Among the prominent club women who have indorsed the Harbor bonds and are working to secure a larger vote for them tomorrow are Mrs. A. S. Lobinger, president of the Friday Morning Club; Mrs. E. V. Davis, Mrs. Martha Nelson McCann, member of the Board of Commissioners, and Mrs. Myrtle Mattern.

Mayor Cryer has issued a strong special appeal for the playgrounds bonds (Proposition No. 5) on tomorrow's election ballot. From all parts of the city have come to the playground commission indorsements of the bonds from organizations and individuals, including the Los Angeles Chamber of Commerce, Ministerial Union, Ebell and Friday Morning Clubs, Catholic Women's Club, High School Teachers' Association, City Planning Association, Greater Los Angeles Improvement Association and from many Parent-Teacher Associations.

Support for W. C. Mushet, chairman of the City Council's finance committee and candidate for re-election to the Council at tomorrow's election is urged in a statement to the voters by O. R. W. Robinson, chairman of the Mushet-for-Council campaign committee, which said:

"I am asking my friends to vote for W. C. Mushet, candidate for re-election to the City Council. That he is able and fearless was shown by the stand he took when he, single handed, opposed the secret sale of the $13,500,000 electric plant bonds, resulting in a saving to the taxpayers of $3,000,000.

"The people of Los Angeles need him in the City Council. Voters, don't fail to do your part for the man who dared opposed the secret sale of the power bonds—Councilman W. C. Mushet, the friend of the taxpayer.

"Remember his successful efforts to increase the police and fire departments and his successful opposition to the desecration of the Arroyo Seco by prohibiting the installation of commercial rock crushers in residential districts, and vote for him."

The secret is out as to what the Power Bureau is going to do with the $10,000,000 "extensions" part of the $35,000,000 bond issue—the bureau is going to purchase the Edison lines in Eagle Rock. At least that is what the Eagle Rock voters are being told in pleas sent to them to vote "Yes" on the power bonds. Maybe, some time, seven or ten years hence, Eagle Rock will get some Boulder Canyon power, but they are asked to vote the $35,000,000 now.

Councilman Sanborn, who was fourth at the primaries with 36,309 votes, enters tomorrow's election with a long list of strong indorsements, and his re-election by a high vote is generally conceded. He is the only one in the Councilmanic candidates whose home is on the East Side of Los Angeles where he has lived many years. Among those indorsing him are:

Independent Voters' League, Associated Veterans, Greater Los Angeles Councilmanic Committee, United Church Brotherhood, Clean Government League of California, Builders' Exchange, Southern California Hotel Men's Association, Greater and Better Los Angeles League, Society for Civic Progress, Lincoln Heights Board of Trade, San Fernando Valley Association, Civic Advancement Association, Association of Secretaries of Southern California, Greater Highland Park Association, Retail Druggist Association, Citizens' Committee of 10,000, Southern California Retail Grocers' Association, Merchant Plumbers' Association, South End Taxpayers' Welfare League, One Hundred Per Cent American Association, Taxpayers' Welfare League, Fair Play, Greater Los Angeles Progressive League, Californit City Civic League, District Representation League, Young Voters' Republican League.

URGE "YES" ON SUBWAY TOMORROW

City Planning Association Asks That Terminal Plan be Adopted

The City Planning Association has sent to each registered voter of the city a brief, but strong statement urging support at the polls tomorrow of the Pershing Square subway station (Proposition No. 7.)

The statement says:

"Don't forget to vote 'Yes' on Proposition No. 7. A favorable vote will empower the City Council to authorize the use of Pershing Square (underground) as a subway terminal. The surface of the park, the lawns and trees, will not be injured or interfered with in any way. This permission to use the space deep under the ground will greatly help in the solution of our traffic problems. Be sure to vote 'Yes' on Proposition No. 7."

That relief of traffic congestion and transportation delays must come through the building of subways, was the declaration yesterday of Public Utilities Commissioner John P. Kennedy in a statement in which he urged the voters to mark their ballots "Yes" on Proposition No. 7 (Pershing Square subway station) at tomorrow's city election.

REALTORS HIT POWER BOND PLAN

Hold City's Bonding Power Should be Used for Other Improvements

The Los Angeles Realty Board has joined the long list of civic and business organizations that have adopted resolutions opposing the $35,000,000 power bond issue at tomorrow's election, these including the Los Angeles Chamber of Commerce. The realty board has sent each of its members a letter recommending a "No" vote on the power bonds, on the ground that the city's unused bonding capacity is required for necessary public improvements, including harbor facilities and public buildings, and that there is no necessity for a Boulder Canyon power bond issue now, years before the dam is built and the improvement made ready for power development.

The Citizens' Committee of Ten Thousand has also issued a statement opposing the power bonds, declaring that the bond issue is a "hold-up of the citizens of Los Angeles."

Harold L. Arnold and Dr. R. B. Von KleinSmid, president of the University of Southern California, are among men prominent in the public life of Los Angeles who have declared that the proposed bond issue is unnecessary. "Los Angeles needs every dollar of its bonding credit for improvements to keep this fast-growing city abreast of its needs," declared Mr. Arnold, "and bonds should not be devoted for use years from now at Boulder Canyon. It is not known now when the dam will be built."

WILL GIVE BALL

The "Colonia Sinaloaense," or Sinaloa Colony, will give a ball tomorrow at 5 p.m. at 1443 West Adams street in honor of Dr. Bernardo I. Gastelum, Under-Secretary of Public Education and Bellas Artes of Mexico.

BUSINESS CHANCES—Wanted.

PHONE 12137 OR PICO 4788. WE WILL CALL ON YOU. SERVICE—ACTION—RESULTS. All kinds of business sold, partners procured, special dept. for out-of-town property. Real estate in all its branches. Have buyers for residences and income property. Why not call at our office and talk it over? No obligation. Keys too small or large to receive our prompt, courteous attention. Be publicity. We do the selling. All business confidential. SALESMAN, ATTAG CO., 648 Title Insurance Bldg. 656 S. Spring. L. A.; 25 Locust, Long Beach.

WILL pay cash for boothlack stand. State price and location. 3112 SUNSET BLVD.

CASH paid for grocery stock, etc. W. P. CALHOUN CO., Auctioneers. 256-258.

LEGAL NOTICES—Bids, Proposals

FOR SALE—WATER RIGHT. Sealed bids on minority stock of the Imperial Ditch Co., together with water rights on Kings River belonging thereto, will be received at the Valley Bank at Reno up to 12 o'clock noon June 20th, 1923, said bids to be accompanied by a certified check of 10 per cent of bid. We reserve the right to reject any or all bids. For further information address EMIGRANT CANAL CO., Reno 9, Box 288, Selma, Calif. W. W. FRAMER, Secretary.

To Whom It May Concern: David Goldman has sold his interest in the business of the Art Flower Shop at 3028 West 7th st., to his partner, Arthur Grande, and said Arthur Grande is not responsible for any bills contracted by David Goldman, in the name of the Art Flower Shop.

TOO LATE—To Classify

BUNDLE LOST—Sun. afternoon, June 3, either at Sunset Blvd., Morningside, Cahuenga or De Longpre ave., bundle of laundry, containing men's silk pajamas, shirt, with collars attached, underwear, socks and handkerchiefs, initials G. R. S. Liberal reward offered for return of same to MOUNTAIN VIEW HOTEL, 5934 Hollywood Blvd. Phone Holly 7975.

DOG LOST—White Boston terrier, black spot over left eye. Reward for information. C. F. BURKE, 6 Bellevue Square. Phone 51155.

BURNS FOR BOARD OF EDUCATION

Why New Man on Citizens' Committee Ticket Should be Elected

The following statement was made public yesterday in behalf of Robert L. Burns, who replaced Irwin J. Muma on the ticket for the Board of Education, indorsed by the Citizens' School Committee when Mr. Muma withdrew, due to demands of business:

One of the surprises of the present campaign is the rapidity with which the strength of Robert L. Burns, candidate for the school board, has been increasing. Few people, prior to the primaries, had an opportunity of investigating his record, but those who knew him apparently told their friends with the result that he amazed everyone by the heavy vote he polled. Since the primaries he has gathered strength as people have come to know that he possesses qualifications which make him an ideal man for the board.

Robert L. Burns

He is 47 years of age and was born at Knoxville, Iowa. He graduated from Hutchinson (Kan.) High School in 1893, studied law, and was admitted to the bar in 1896. A little later he and his brother engaged in the flour milling business, beginning in a small way. Out of this small beginning there has developed under their direction the great Consolidated Mills of Kansas, which are scattered over the State in Hutchinson, Winfield, Newton and Caldwell. Eight years ago Mr. Burns retired from business, taking up his residence in Los Angeles. He placed his four children in Los Angeles schools and because of having served five years on the school board of Hutchinson, he followed school conditions here with great interest.

His oldest boy was president of the Occidental student body last year. Mr. Burns is an active member of the Los Angeles Country Club and has the necessary time and ability to give to the tasks of the board.

His company was the first in the country to introduce the eight-hour day with reference to mill employees.

MANY GIRLS COMING FOR "WEDDING"

Twenty-four Cities to be Represented at Disabled Veterans' Ceremony

Bridal blossoms — their fairest daughters—will come from twenty-four Southern California cities to grace the wedding ceremony of Anna Q. Nilsson, famous film star, and Lieut. Harry Watson of Clover Aviation Field, which will take place Friday evening at the Ambassador Hotel as the mock marriage feature of the benefit to be staged for the "war chest" of Chapter No. 8, Disabled American Veterans of the World War.

The pretty girls selected to adorn the wedding scene include Margaret Bryson and Marian Havey, Monrovia; Janice McMurdo and Martha Reynolds, Pasadena; Clarissa Moulton, Clover Field; Evelyn Hunt and Celia Mae Fischer, Glendale; Betsy Hart Griggs and Barbara Wilson, Beverly Hills; Ollice Page and Billie Clarke, Hollywood; Dorothy Darling and Alice Darling, Los Angeles; Della Moore and Mary McCune, Eagle Rock; Brownie Mehesay, Leah Mehesay and Jean Halbert, Long Beach, and Dorothy Willis and Marian Greenwald, Huntington Park.

The mock marriage will be performed by William Desmond in the role of clergyman. Wally Reid, Jr., will act as ring-bearer, Jessie Fawcett, maid-of-honor, and Byron Sage and another juvenile star as train-bearers.

Immediately following the ceremony, a grand ball will be staged, to which the public is invited. Lou Stepp's orchestra will play the dance music and a concert will be given by the Los Angeles Boy Scouts Band, composed of forty musicians ranging from 13 to 17 years of age. This organization is the only fanfare band in the United States and was engaged for the ball by the Big Sisters League, which is co-operating with the Disabled Veterans in staging the mock marriage and "war chest" benefit.

Other arrangements for the affair are being completed by an executive committee headed by Mrs. Rodman Robeson as chairman, Mrs. Daniel H. Thomason is chairman of the Big Sisters League committee.

ATTENTION CALLED TO ERROR IN REPORT

A letter from Rev. Manly P. Hall, minister of the Church of the People, calls the attention of The Times to an error in its issue of the 1st inst. in which it was stated that Rev. Bromley P. Oxnam was pastor of that church.

Mr. Oxnam is pastor of the Church of All Nations, which meets at Labor Temple and has no connection with the Church of the People, an organization which, Mr. Manly declares, is neither Red nor Socialistic.

Double Etendre

"Sedentary work," said the lecturer, "tends to lessen the endurance."

"In other words," butted in the smart student, "the more one sits the less one can stand."

"Exactly," retorted the lecturer, "and if one lies a great deal one's standing is lost completely."—[Exchange.

Ruth Roland Arrives From Eastern Trip

Enthusiastic over the success of her tour of eastern and southern States to arouse interest in the Motion-Picture Exposition to be conducted here next month, Ruth Roland, screen star, arrived in Los Angeles yesterday afternoon. Representing the Motion-Picture Producers' Association, Chamber of Commerce and the All-Year California Club, the actress extended thousands of invitations to attend the fair.

Among those who expressed a desire to come to Los Angeles for the function were President Harding and Babe Ruth, both of whom Miss Roland met at a ball game in New York City. As the guest of honor at a luncheon given by Charles H. Christie, former president of the Producers' Association here, the star met many of the leaders of the film industry who signified their intention to help make the exposition a "howling success"—in the vernacular of Miss Roland.

A large delegation of friends and admirers met the actress at the Santa Fe depot, and she was literally carried from the train.

Thieves Attempt to Get Letters of Screen Star

What appears to be a third attempt to steal personal correspondence and records pertaining to Barbara La Marr, screen star, was reported yesterday by the Hollywood police, following an investigation of an attempted burglary of the offices of Sawyer and Lubin, motion-picture producers, 2912 Hollywood Boulevard. The first and second attempts were less than five weeks ago when thieves broke into the same offices and also into the home of Miss La Marr, on Whitley Place.

In none of the three cases was anything of value taken, although several personal documents are said to have been taken. Yesterday's attempt was evidently made in the early morning hours. The transom over the main entrance was crudely forced, and desks, files and every conceivable place where records might be filed were broken into. An attempt was evidently made to carry away bodily the files containing Miss La Marr's private correspondence, as it was found in an outer office where left when the thieves were probably frightened away with reference to mill employees.

Miss La Marr is at present on her way to Rome to play the leading role in the Eternal City, for Samuel Goldwyn. She is under personal contract to Arthur H. Sawyer who manages her business affairs.

CO-EDS PLAN UNIQUE CEREMONIAL FETE

SENIORS TO PASS LIGHTED TORCH OF TRADITION ON CALIFORNIA CAMPUS

Women of the University of Southern California will establish a new tradition with the observance of women's day on the campus next Tuesday when they hold a twilight ceremony symbolical of commencement days when senior girls clad in caps and gowns will pass a lighted torch to the coming seniors, clad in white gowns, symbolical of the passing of traditions.

Mrs. Arabella De Olivera Conger, president of the Associated Women Students of the university, and a popular midyear bride, will pass the torch to Miss Eleanor Rogers, elected president for the coming year, as the representative of the next senior class of women.

Classes will be dismissed for the afternoon and while the women students will have charge of the festivities, men students will be welcome onlookers. The program will include musical numbers and athletic stunts, including a baseball game by women students. Girls from the high schools of Los Angeles and surrounding towns will be guests for the afternoon and at 5 o'clock a light supper will be served on the north lawn.

Booths will be arranged for the display of campus publications and senior girls will act as hostesses for the afternoon.

GAME LAW REDUCES ELLIOTT'S FINANCES

John Elliott, motion-picture actor, yesterday arrived from Convict Lake, Cal., where he has been on location with the Metro unit filming "The Eagle's Feathers."

The former stage star, who has been signed by Metro for a series of pictures, arrived minus $35, for he was fined by Judge Weymouth of Bishop, Cal., for shooting quail out of season.

Elliott will resume work at the Metro studios immediately.

LOSES LEG, WORRIES AND ENDS HIS LIFE

Despondency caused by the amputation of one of his legs several months ago caused J. D. Mitton, 58 years of age, a grocer, to take his life yesterday in his home at 515 Red Seal avenue, according to a report by police of Lincoln Heights Station. Mitton's body was found on the floor when his wife and two children returned from church, a gas tube clenched firmly in his teeth. The body was taken to the Crease undertaking rooms.

GOOD ADVICE

A well-dressed, portly woman had boarded the train at the last minute and inadvertently taken a seat in the car reserved for smokers.

In a few moments a man directly behind began filling his pipe, and shortly tobacco smoke pervaded the whole car.

"Sir," she announced in a stern voice, "smoking always makes me ill."

The offender puffed contentedly and at the same time replied:

"It really does? Well, then, take my advice, madam, and give it up."—[Everybody's Magazine.

The ABYSMAL BRUTE

By JACK LONDON

I.

Sam Stubener ran through his mail carelessly and rapidly. As became a manager of prize fighters, he was accustomed to a various and bizarre correspondence. Every crank, sport, near sport, and reformer seemed to have ideas to impart to him. From dire threats against his life to milder threats, such as pushing in the front of his face, from rabbit-foot fetishes to lucky horseshoes, from dinky jerkwater bids to the quarter-of-a-million-dollar offers of irresponsible nobodies, he knew the whole run of the surprise portion of his mail. In his time having received a razor-strop made from the skin of a lynched negro, and a finger, withered and sun-dried, cut from the body of a white man found in Death Valley, he was of the opinion that never again would the postman bring him anything that could startle him. But this morning he opened a letter that he read a second time, put away in his pocket, and took out for a third reading. It was postmarked from some unheard-of postoffice in Siskiyou county, and it ran:

Dear Sam: You don't know me, except my reputation. You come after my time, and I've been out of the game a long time. But take it from me I ain't been asleep. I've followed the whole game, and I've followed you, from the time Kal Aufman knocked you out to your last handling of Nat Belson, and I take it you're the niftiest thing in the line of managers that ever came down the pike.

I got a proposition for you. I got the greatest unknown that ever happened. This ain't con. It's the straight goods. What do you think of a husky that tips the scales at 220 pounds fighting weight, is 22 years old, and can hit a kick twice as hard as my best ever? That's him, my boy, Young Pat Glendon, that's the name he'll fight under. I've planned it all out. Now the best thing you can do is hit the first train and come up here.

I bred him and I trained him. All that I ever had in my head I've hammered into his. And maybe you won't believe it, but he's added to it. He's a born fighter. He's a wonder at time and distance. He just knows to the second and the inch, and he don't have to think about it at all. His six-inch jolt is more the real sleep medicine than the full-arm swing of most geezers.

Talk about the hope of the white race. This is him. Come and take a peep. When you was managing Jeffries you was crazy about hunting. Come along and I'll give you some real hunting and fishing that will make your moving-picture winnings look like 30 cents. I'll send Young Pat out with you. I ain't able to get around. That's why I'm sending for you. I was going to manage him myself. But it ain't no use. I'm all in and likely to pass out any time. So get a move on. I want you to manage him. There's a fortune in it for both of you, but I want to draw up the contract.

Yours truly,
PAT GLENDON.

Stubener was puzzled. It seemed, on the face of it, a joke—the men in the fighting game were notorious jokers—and he tried to discern the fine hand of Corbett or the big friendly paw of Fitzsimmons in the screed before him. But if it were genuine, he knew it was worth looking into. Pat Glendon was before his time, though as a cub, he had once seen Old Pat spar at the benefit for Jack Dempsey. Even then he was called "Old" Pat, and had been out of the ring for years. He had antedated Sullivan, in the old London prize ring battles, though his last fading battles had been put up under the incoming Marquis of Queensbury rules.

What ring-follower did not know of Pat Glendon?—though few were alive who had seen him in his prime, and there were not many more who had seen him at all. Yet his name had come down in the history of the ring, and no sporting writer's lexicon was complete without it. His fame was paradoxical. No man was honored higher, and yet he had never attained championship honors. He had been unfortunate, and had been known as the unlucky fighter.

Four times he all but won the heavyweight championship, and each time he had deserved to win it. There was the time on the barge, in San Francisco Bay, when, at the moment he had the champion going, he snapped his own forearm; and on the island in the Thames, sloshing about in six inches of rising tide, he broke a leg at a similar stage in a winning fight; in Texas, too, there was the never-to-be-forgotten day when the police broke in just as he had his man going in all certainty. And finally, there was a fight in the Mechanics Pavilion in San Francisco, when he was secretly jobbed from the first by a gun-fighting bad man of a referee backed by a small syndicate of bettors. Pat Glendon had had no accidents in that fight, but when he had knocked his man cold with a right to the jaw and a left to the solar plexus the referee calmly disqualified him for fouling. Every ringside witness, every sporting expert, and the whole sporting world, knew there had been no foul. Yet, like all fighters, Pat Glendon had agreed to abide by the decision of the referee. Pat abided, and accepted it as in keeping with the rest of his bad luck.

This was Pat Glendon. What bothered Stubener was whether or not Pat had written the letter. He carried it down town with him. What's become of Pat Glendon? Such was his greeting to all sports that morning. Nobody seemed to know. Some thought he must be dead, but none knew positively. The fight editor of a morning daily looked up the records and was able to state that his death had not been noted. It was from Tim Donovan that he got a clue.

"Sure an' he ain't dead," said Donovan. "How could that be?—a man of his make that never boozed or blew himself? He made money, and what's more, he saved it and invested it. Didn't he have three saloons at the one time? An' wasn't he making slathers of money with them when he sold out? Now that I'm thinkin', that was the last time I laid eyes on him—when he sold them out. 'Twas all of twenty years and more ago. His wife had just died. I met him headin' for the ferry. 'Where away, old sport?' says I. 'It's me for the woods,' says he. 'I've quit. Good-bye, Tim, me boy.' And I've never seen him from that day to this. Of course, he ain't dead."

"You say when his wife died—did he have any children?" Stubener queried.

"One, a little baby. He was luggin' it in his arms that very day."

"Was it a boy?"

"How should I be knowin'?"

It was then that Sam Stubener reached a decision, and that night found him in a Pullman speeding toward the wilds of Northern California.

II

Stubener was dropped off the Overland at Deer Lick in the early morning, and he kicked his heels for an hour before the one saloon opened its doors. No, the saloonkeeper didn't know anything about Pat Glendon, had never heard of him, and if he was in that part of the country he must be out beyond somewhere. Neither had the one hanger-on ever heard of Pat Glendon. At the hotel the same ignorance obtained, and it was not until the storekeeper and postmaster opened up that Stubener struck the trail. Oh, yes, Pat Glendon lived out beyond. You took the stage at Alpine, which was forty miles and which was a logging camp. From Alpine, on horseback, you rode up Antelope Valley and crossed the divide to Bear Creek. Pat Glendon lived somewhere beyond that. The people of Alpine would know. Yes, there was a young Pat. The storekeeper had seen him. He had been into Deer Lick two years back. Old Pat had not put in an appearance for five years. He bought his supplies at the store, and always paid by check, and he was a white-haired, strange old man. That was all the storekeeper knew, but the folks at Alpine could give him final directions.

It looked good to Stubener. Beyond doubt there was a young Pat Glendon, as well as an old one, living out beyond. That night the manager spent at the logging camp of Alpine, and early the following morning he rode a mountain cayuse up Antelope Valley. He rode over the divide and down Bear Creek. He rode all day, through the wildest, roughest country he had ever seen, and at sunset turned up Pinto Valley on a trail so stiff and narrow that more than once he elected to get off and walk.

It was 11 o'clock when he dismounted before a log cabin and was greeted by the baying of two huge deer hounds. Then Pat Glendon opened the door, fell on his neck, and took him in.

"I knew ye'd come, Sam, me boy," said Pat, the while he limped about, building a fire, boiling coffee, and frying a big bear-steak. "The young un ain't home the night. We were gettin' short of meat, and he went out about sundown to pick up a deer. But I'll say no more. Wait till ye see him. He'll be home in the morn, and then you can try him out. There's the gloves. But wait till ye see him.

"As for me, I'm finished. Eighty-one come next January, an' pretty good for an ex-bruiser. But I never wasted meself. Sam, nor kept late hours an' burned the candle at all ends. I had a damned good candle, an' made the most of it, as you'll grant at lookin' at me. And I've taught the same to the young un. What do you think of a lad of 21 that's never had a drink in his life nor tasted tobacco? That's him. He's a giant, and he's lived natural all his days. Wait till he takes you out after deer. He'll break your heart travelin' fight, him a carryin' the outfit and a big buck deer belike. He's a child of the open air, and winter nor summer has he slept under a roof. The open for him, as I taught him. The one thing that worries me is how he'll take to sleepin' in houses, an' how he'll stand the tobacco smoke in the ring. 'Tis a terrible thing, that smoke, when you're fighting hard an' graspin' for air. But no more, Sam me boy. You're tired an' sure should be sleepin'. Wait till you see him that's all. Wait till you see him."

But the garrulous of age was on old Pat, and it was long before he permitted Stubener's eyes to close.

"He can run a deer down with his own legs, that young un," he broke out again. "The dandy trainin' for the jungs, the hunter's life. He don't know much of else, though he's read a few books at times an' poetry stuff. He's just plain pure natural, as you'll see when you clap eyes on him. He's got the old Irish strong in him. Sometimes, the way he moons about, it's thinkin' strong I am that he believes in the fairies and such-like. He's a nature lover if ever there was one, an' he's afeard of cities. He's read about them, but the biggest he was ever in was Deer Lick. He misliked the many people, and his report was that they'd stand weedin' out. That was two years agone—the first and the last time he's seen a locomotive and a train of cars.

"Sometimes it's wrong I'm thinkin' I am, bringin' him up a natural. It's given him wind and stamina and the strength o' wild bulls. No city-grown man can have a look-in against him. I'm willin' to grant that Jeffries at his best could 'a' worried the young un a bit, but only a bit. The young un could 'a' broke him like a straw. An' he don't look it. That's the everlasting wonder of it. He's only a fine-seeming young husky; but it's the quality of his muscle that's different. But wait till ye see him, that's all.

[Copyright, Century Company. Published by arrangement with International Writers, Inc.]

(Continued in Tomorrow's Times)

when you plan to move phone MAIN 19 and a Bekins representative will call

There are many questions and problems coincident with moving that Bekins representatives can help you on. You may never have moved or the next experience may only be your second or third. Bekins on the other hand, moves thousands annually.

Our judgment merits your confidence and consideration—whether you move next door, to another city, or across the continent.

Bekins Fireproof Storage
1335 South Figueroa St.
Los Angeles
San Francisco Oakland
Fresno

MOVING SHIPPING PACKING STORING SINCE 1895 BEKINS

paint it during vacation time

That is the convenient time to paint both the exterior and interior of the home—whether you do the work yourself or have it done.

Decide now to protect your property with reliable Mathews Paint—that are made to withstand local climatic conditions—scorching summer sun and winter winds and rains.

There's a Mathews Paint to suit every paint requirement.

We also have complete line of latest designs and colors in Wallpaper.

Our Service Department will gladly co-operate with you and your painter to help plan the interior decoration as well as color scheme of the exterior of your home—and there's no obligation.

—it costs less to paint than not to

Consult the Mathews Dealer or call at one of our conveniently located stores.

MATHEWS PAINT
MATHEWS PAINT COMPANY INC.
LOS ANGELES
719 South Hill Street 219-21 South Los Angeles Street
Phones: Main 1025; 11025
PASADENA

Wall Board and Plaster Board
See "Miscellaneous for Sale" column in the Want-Ad Section of THE TIMES.